Special Roster Edition

North Carolina Medical Journal

December, 1970

Officers, Committees, Commissions

and

Roster of Members

of

The Medical Society of the State

of

North Carolina

Alphabetical Listing and Roster by Counties

PRICE OF ROSTER—$5.00 (Plus N. C. Sales Tax)

Extra Copies May Be Obtained from Medical Society of the State of North Carolina

P. O. Box 790, Raleigh N. C. 27602

834-2547

The Use Of This Roster As A Mailing List Is Prohibited Except By Specific Authority

DOCTORS under age 55 ...

HERE'S HOW TO HAVE UP TO $1,200.00 A MONTH

WHEN YOU'RE SICK OR HURT AND CAN'T PRACTICE!

THE DOCTOR'S INCOME PLAN

As a doctor, you've seen what happens to a family's finances when the breadwinner is disabled and his paycheck stops — the savings vanish and the debts pile up. Now, here's an insurance plan designed to protect you against this same kind of economic catastrophe . . .

The Doctor's Income Plan pays up to $1,200.00 A MONTH in tax-free cash directly to you when you're disabled and can't practice medicine. Benefits are yours to spend as you see fit — for food, clothing, your home and all the other things you and your family need.

CHECK THESE FEATURES OF THE DOCTOR'S INCOME PLAN ...

- Covers you around the clock — at home, at work, at play.
- Covers you either in or out of the hospital — confinement is never required for you to collect benefits.
- Covers you as a passenger in any aircraft — even in a private plane.
- Pays in addition to any other insurance protection you may have.

YOU SAVE MONEY, TOO!
Because of your preferred risk status and because only doctors under age 55 can apply for this coverage, Mutual of Omaha is able to offer you this outstanding coverage at rates lower than would otherwise be possible.

THIS IS PRIMARY COVERAGE. Experts have singled out this kind of health insurance as one of the most important you can have for one simple reason — it protects your earning power — the one thing that your entire future depends on.

ACT NOW! Make sure you'll have the ready cash to live on should you be disabled. Just fill out the Information Certificate below and mail it today! You'll receive full details on the Doctor's Income Plan plus an opportunity to apply for this valuable coverage. Hurry!

INFORMATION CERTIFICATE

FREE FACTS
Get this Informative brochure describing the Doctor's Income Plan

Mutual of Omaha Insurance Company
Dodge at 33rd Street
Omaha, Nebraska 68131

Please rush full details on Mutual of Omaha's Doctor's Income Plan, available to doctors under age 55.

Name _____

Address _____

City _____ State _____ ZIP Code _____

UNDERWRITTEN BY
Mutual of Omaha
The Company that pays
Life Insurance Affiliate: United of Omaha
MUTUAL OF OMAHA INSURANCE COMPANY
HOME OFFICE: OMAHA, NEBRASKA

FILL OUT AND MAIL TODAY

Special Roster Edition

North Carolina Medical Journal

December, 1970

The Medical Society of the State of North Carolina

OFFICERS, COMMITTEES, COMMISSIONS AND ROSTER OF MEMBERS

Alphabetical Listings and Roster by Counties

The roster information of the members of the State Medical Society contained in this publication may not be used as a general mailing list without specific authority from the Executive Director of the State Society, who is Business Manager of the North Carolina Medical Journal. Such authority may not be granted without the requirement of the review and approval by the Business Manager of any material to be mailed in a general mailing list to the members of the State Society.

CONTENTS

Officers 3
Headquarters Staff 4
Commissions 11
Committees 13
Boards 28
Councilor Districts 29
Alphabetical List of Members 31
Key to Specialties 98
Fifty Year Club 103
Roster of Members by Counties 107
Necrology 186
Index to Advertisers 187

Second-class postage paid at the Post Office at Fuquay-Varina, North Carolina 27526. Copyright 1970 by the Medical Society of the State of North Carolina.

Income Dollars For Disability

$1,300.00 Monthly TAX FREE

North Carolina Medical Society's Sponsored Plan

Only approved and sponsored disability income plan. Pays up to $300.00 per week for loss of professional time due to sickness or injury.

Guaranteed Renewable

You are guaranteed the privilege of renewing this insurance to age 70, under terms of the policy. This is an exclusive and most important feature.

Direct Personal Service

Call us collect for any service you need. Claims paid directly from our office, with no delay, by trained staff with years of experience.

CHOICE OF TWO PLANS DESCRIBED BELOW:

BENEFITS AND RATES*

Plan L-7 (Basic)

Lifetime Accident Benefits; Sickness Benefits, Up to 7 years (2 years 65 to 70)

Weekly Income	Under 30	30-39	40-49	50-59	60-69
$300.00	$148.50	$169.50	$244.50	$340.50	$421.50
250.00	124.50	142.00	204.50	284.50	352.00
200.00	100.50	114.50	164.50	228.50	282.50

*Semi-Annual Rates

Plan L-65 (Long Term)

Lifetime Accident Benefits; Sickness Benefits from inception to Age 65 (2 years 65 to 70)

Weekly Income	Under 30	30-39	40-49	50-59	60-69
$300.00	$184.50	$211.50	$289.50	$388.50	$421.50
250.00	154.50	177.00	242.00	324.50	352.00
200.00	124.50	142.50	194.50	260.50	282.50

*Semi-annual Rates

Above rates cover first day accident, eighth day illness (first day hospitalized). Longer Waiting periods available upon request.

J. L. AND J. SLADE CRUMPTON, INC.

North Carolina Professional Group Administrators for
Continental Insurance Companies of New York

P. O. Drawer 1767—Durham, N. C. 27702
Telephone: 919 682-5497

JACK FEATHERSTON, Field Representative
P. O. Box 17824, Charlotte, N. C. 28211
Telephone: 704 366-9359

OFFICERS—1970-1971

President: Louis deS. Shaffner, M.D., Bowman Gray School of Medicine, Winston-Salem 27103
President-Elect: Charles W. Styron, M.D., 615 St. Mary's Street, Raleigh 27605
First Vice-President: George G. Gilbert, M.D., One Doctors Park, Asheville 28801
Second Vice-President: James G. Jones, M.D., 510 College Street, Jacksonville 28540
Secretary: E. Harvey Estes, Jr., M.D., Duke Univ. Medical Center, Durham 27706 (1973)
Speaker: James E. Davis, M.D., 1200 Broad Street, Durham 27705
Vice-Speaker: Chalmers R. Carr, M.D., 1822 Brunswick Avenue, Charlotte 28207
Past President: Edgar T. Beddingfield, Jr., M.D., Wilson Clinic, Wilson 27893
Executive Director: Mr. William N. Hilliard, 203 Capital Club Bldg., Raleigh 27602

COUNCILORS AND VICE—COUNCILORS—1970-1973

First District: Edward G. Bond, M.D., Chowan Medical Center, Edenton 27932(1971)
Vice-Councilor: Joseph A. Gill, M.D., 1202 Carolina Ave. Elizabeth City 27909 (1971)
Second District: Joseph Benjamin Warren, M.D., Box 1465, New Bern 28560 (1973)
Vice-Councilor: Emil Charles Beyer, M.D., Lands End Rd., Spooners Creek, Newport (1973)
Third District: Frank R. Reynolds, M.D., 1613 Dock Street, Wilmington 28401 (1973)
Vice-Councilor: E. Thomas Marshburn, Jr., M.D., 3008 Oleander Dr., Wilmington 28401 (1973)
Fourth District: Harry H. Weathers, M.D., Central Medical Clinic, Roanoke Rapids 27879 (1971)
Vice-Councilor: Robert H. Shackleford, M.D., 115 W. Main St., Mt. Olive 28365 (1971)
Fifth District: D. E. Ward, Jr., M.D., 2604 N. Elm Street, Lumberton 28358 (1972)
Vice-Councilor: H. David Bruton, M.D., Town Center, Southern Pines 28387 (1972)
Sixth District: Thomas C. Worth, M.D., Rex Hospital, Raleigh 27603 (1971)
Vice-Councilor: John W. Watson, M.D., 104 New College St., Oxford 27565 (1971)
Seventh District: Charles L. Stuckey, M.D., 1515 Elizabeth Ave., Charlotte 28204 (1972)
Vice-Councilor: Jesse Caldwell, Jr., M.D., 114 W. Third Avenue, Gastonia 28052 (1972)
Eighth District: Thornton R. Cleek, M.D., 379 S. Cox Street, Asheboro 27203 (1973)
Vice-Councilor: Ernest B. Spangler, M.D., 3811 Henderson Rd., Greensboro 27410 (1973)
Ninth District: J. Henry Cutchin, Jr., M.D., Sherrills Ford 28673 (1973)
Vice-Councilor: Verne H. Blackwelder, M.D., Box 431, Lenoir 28645 (1973)
Tenth District: Robert P. Crouch, M.D., 520 Biltmore Ave., Asheville 28801 (1972)
Vice-Councilor: Kenneth E. Cosgrove, M.D., 510 7th Ave., W., Hendersonville 28739 (1972)

SECTION CHAIRMEN—1970-1971

General Practice of Medicine: Thornton R. Cleek, M.D., 379 S. Cox Ave., Asheboro 27203
Internal Medicine: T. Reginald Harris, M.D., 808 N. DeKalb, Shelby 28150
Ophthalmology & Otolaryngology: Shahane R. Taylor, Jr., M.D., 348 N. Elm Street, Greensboro 27401
Surgery: Marshall G. Morris, M.D., 1309 N. Elm Street, Greensboro 27401
Pediatrics: George E. Prince, M.D., 318 South Street, Gastonia 28052
Obstetrics & Gynecology: Thomas B. Greer, M.D., 3622 Haworth Street, Raleigh 27609
Public Health & Education: Theodore F. Hahn, M.D., Rutherford-Polk Dist. Health Dept. Rutherfordton 28139
Neurology & Psychiatry: J. Frank James, M.D., Cherry Hospital, Goldsboro 27530
Radiology: William H. Bell, Jr., M.D., Craven County Hospital, Box 2064, New Bern 28562
Pathology: Walter R. Benson, M.D., Dept. Pathology, UNC School of Medicine, Chapel Hill 27514
Anesthesiology: Kenneth Sugioka, M.D., N.C. Memorial Hospital, Chapel Hill 27514
Orthopaedics & Traumatology: Edwin H. Martinat, M.D., Bowman Gray Sch. Medicine, Winston-Salem 27103
Dermatology: Sherwood W. Barefoot, M.D., 1030 Prof. Village, Greensboro 27401
Student AMA Chapters (SAMA): Mr. Ed Karotkin, Bowman Gray School of Medicine, Winston-Salem 27103

DELEGATES TO THE AMERICAN MEDICAL ASSOCIATION

DONALD B. KOONCE, M.D., 1601 Medical Center Drive, Wilmington 28401—2 year term (January 1, 1971 to December 31, 1972)

FRANK W. JONES, M.D., Rt. 3 Westlake Hills, Newton 28658—2 year term (January 1, 1971 to December 31, 1972)

DAVID G. WELTON, M.D., 1012 Kings Drive, Charlotte 28207—2 year term (January 1, 1970 to December 31, 1971)

AMOS N. JOHNSON, M.D., P. O. Box 158, Garland 28441—2 year term (January 1, 1970 to December 31, 1971)

ALTERNATES TO THE AMERICAN MEDICAL ASSOCIATION

JAMES E. DAVIS, M.D., 1200 Broad St., Durham 27705—2 year term (January 1, 1971 to December 31, 1972)

D. E. WARD, JR., M.D., 2604 N. Elm St., Lumberton 28358—2 year term (January 1, 1971 to December 31, 1972)

JOHN GLASSON, M.D., 306 S. Gregson St., Durham 27701—2 year term (January 1, 1970 to Dececmber 31, 1971)

EDGAR T. BEDDINGFIELD, JR., M.D., Wilson Clinic, Wilson 27893—2 year term (January 1, 1970 to December 31, 1971)

STAFF OF HEADQUARTERS OFFICE

Executive Director—MR. WILLIAM N. HILLIARD, Raleigh

Administrative Assistant—MR. BRYANT D. PARIS, JR., Raleigh

Controller—MR. GARLAND R. PACE, Raleigh

Office Manager—MRS. LARUE A. KING, Raleigh

Field Representative—MR. DAN I. MAINER, Raleigh

Membership Secretary—MRS. DEANNA M. GODWIN, Raleigh

Advertising Secretary—MISS KATHERINE LANGDON, Raleigh

Headquarters Secretary—MISS PAM JOYNER, Raleigh

Public Relations Secretary—MRS. JANIE P. BROWN, Raleigh

Physician Placement Secretary—MISS BETTY WILLIAMS, Raleigh

Headquarters Correspondence Secretary—MRS. ELAINE MAYE, Raleigh

Equipment Operator—MR. HARRY L. COPE, Raleigh

Medical Society of the State of North Carolina

Major Hospital and Nurse Expense Insurance

$20,000.00 Major Hospital And Nurses Expense Policy — 80 percent — 20 percent Co-Insurance

Age	Member	Member and Spouse	Member, Spouse and Children
	PLAN A—$100 DEDUCTIBLE		
Under 40	$ 51.50	$128.50	$179.50
40 - 49	78.00	189.00	240.50
50 - 59	114.00	260.50	312.00
60 - 64*	179.00	400.00	451.00
	PLAN B—$300 DEDUCTIBLE		
Under 40	$ 31.00	$ 71.00	$ 93.50
40 - 49	47.50	110.00	132.50
50 - 59	74.00	158.50	181.50
60 - 64*	112.50	251.00	273.50
	PLAN C—$500 DEDUCTIBLE		
Under 40	$ 19.50	$ 43.00	$ 57.00
40 - 49	32.00	74.00	88.00
50 - 59	51.50	114.00	127.50
60 - 64*	86.50	192.50	206.50
65 - 69	36.00	106.00	119.50

approved by

The Medical Society of North Carolina for Its Members

Write or Call
for information

Ralph J. Golden Insurance Agency

Van Brabham, III—Assistant Manager

108 East Northwood Street, Drawer 6395

Across Street from Cone Hospital

GREENSBORO, N. C.

Phones: BRoadway 5-3400 BRoadway 5-5035

LIFE INSURANCE PROGRAM

Sponsored by

The Medical Society of the State of North Carolina

You Can Choose From
$10,000 up to $50,000

Life Insurance
at low TERM RATES

Choose one of five plans . . .

LOW ANNUAL COSTS

Premiums apply at age of entry and attained age on renewal.

Semi-annual premiums are one half of the annual rate, plus 50 cents.

Member and Spouse coverages reduce 50 per cent at age 65 through 69.

Member's Age	$10,000	$20,000	$30,000	$40,000	$50,000	Spouse's Age	Annual Premium
Under 30	$ 27	$ 54	$ 81	$ 108	$ 135	Under 30	$ 11
30-34	29	58	87	116	145	30-34	12
35-39	38	76	114	152	190	35-39	15
40-44	56	112	168	224	280	40-44	22
45-49	84	168	252	336	420	45-49	34
50-54	131	262	393	524	655	50-54	52
55-59	203	406	609	812	1,015	55-59	81
60-64	306	612	918	1,224	1,530	60-64	122
65-69	242	484	726	968	1,210	65-69	97

All Children—$12 annually.

IMPORTANT QUESTIONS AND ANSWERS

Can the policy be cancelled?
Once issued, your policy cannot be cancelled by the Company until age 70.

Can the Company refuse to renew my policy if I become ill, enter military service, or enter a more hazardous occupation?
No. The terms of the policy guarantee the renewal of your insurance to age 70, if premiums are paid when due.

What would happen if I were to become ill?
If you become totally and permanently disabled prior to age 60 and disability lasts 9 or more months, premiums are waived.

Do I have the right to convert my insurance?
Yes. You may convert your policy after being in force for 5 years, without evidence of insurability to any permanent form of insurance offered by the Company.

Who would be the beneficiary?
You select your own beneficiary and may change it upon written request to the Company.

When will the insurance become effective?
When your application has been approved and premium paid. You will receive notice of the effective date.

Ralph J. Golden Insurance Agency

Telephone 275-3400 Box 6395, Greensboro, N. C. 27405

Van Brabham, III—Assistant Manager

Hospital Indemnity Program

LOW COST ANNUAL PREMIUMS

$10 DAILY HOSPITAL INDEMNITY

Member's Age	Member Only	Member & Spouse	Member, Spouse & Children
Under 40	$ 15.00	$ 39.00	$ 64.00
40-49	21.00	50.00	75.00
50-59	29.00	64.00	89.00
60-64**	38.00	81.00	106.00
65 & Over**	60.00	120.00	145.00

$20 DAILY HOSPITAL INDEMNITY

Under 40	$ 30.00	$ 78.00	$103.00
40-49	42.00	100.00	125.00
50-59	58.00	128.00	153.00
60-64**	76.00	162.00	187.00
65 & Over**	Coverage and rates same as $10 Plan.		

$30 DAILY HOSPITAL INDEMNITY

Under 40	$ 45.00	$117.00	$142.00
40-49	63.00	150.00	175.00
50-59	87.00	192.00	217.00
60-64**	114.00	243.00	268.00
65 & Over**	Coverage and rates same as $10 Plan		

$40 DAILY HOSPITAL INDEMNITY

Under 40	$60.00	$156.00	$181.00
40-49	84.00	200.00	225.00
50-59	116.00	256.00	281.00
60-64**	152.00	324.00	349.00
65 & Over**	Coverage and rates same as $10 Plan		

*Coverage and rate for children is limited to a $10 daily benefit.

**Shown for renewal purposes only.

Semi-annual premiums are half of the above plus 50 cents with a minimum payment of $15.

IMPORTANT ADVANTAGES

Payment regardless of other insurance. Use payments as you wish.
Starts with first day of confinement. Payment made directly to you.
Benefits up to 365 days for each accident or sickness.
Coverage is worldwide, no territorial restrictions.
All air travel, sports and recreation included.
Notification of cause and duration of hospital confinement by your doctor is all that is required to establish claim.

approved by

The Medical Society of North Carolina

for Its Members

Write or Call for information

Ralph J. Golden Insurance Agency

Van Brabham, III—Assistant Manager
108 East Northwood Street, Drawer 6395
Across Street from Cone Hospital
GREENSBORO, N. C. 27405
Phones: BRoadway 5-3400 BRoadway 5-5035

THIS IS NEWS . . . But not really . .

Physicians Planning Service Corporation, America's largest physicians' service organization, has selected Archie Carroll, CLU, and Associates to be their exclusive representatives in North Carolina. As members of American Professional Practice Association (APPA) and National Association of Residents and Interns (NARI), North Carolina physicians have available additional financial services including specialized life insurance benefits, Investment Counselling and Planning Services, and other financial "tools" yet to come.

The Carroll Agency, in its development and growth since 1947, has always emphasized specialization and professionalism concepts. We are proud to list below the roster of our North Carolina associates. We commend them to you for their educational attainments, sales and service records, and professional competence. They comprise our Company's "LEADING SOUTHERN AGENCY."

Asheville:
Henry Colton, CLU

Chapel Hill:
Jim LaBrec

Hickory:
Reid Lineberger
Robert Lineberger
Ken Zahner, CLU

Durham:
Jim Schreiber
Ken Taylor, CLU

High Point:
George Clark, CLU
Ed Lyon, CLU

Charlotte:
Milton Bauguess
Rich Cowhig, CLU
Alan Crowley, CLU
Tom Rogers, Jr.
Reid Tull, Jr.

Winston-Salem:
Fred Farmer, CLU

Rocky Mount:
George Valentine

Raleigh:
Carlyle Morris
Reid Towler, CLU

Wilmington:
Meares Harriss, CLU
Pete MacQueen, III
Alex Urquhart, CLU

Wilson:
B. B. Plyler, Jr., CLU

Mrs. Estelle Templeton
Cashier

Ron Propst, CLU, Manager
Retirement Plans Department

ARCHIE CARROLL, CLU, General Agent

Ken Harris, Assistant General Agent and
Director, Planning Services

1302 American Building, Charlote, N. C.

New England Life

Committee & Commission Appointments, — 1970-1971

NOTE: The Committees listed herein have been authorized by President Louis deS. Shaffner, M. D., and/or are required under the Constitution and By-Laws.
Particular note should be taken of the authorization of the House of Delegates of a Commission form of organizational activity and that all Committees, excepting Committee on Nominations, Committee on Negotiations, and Mediation Committee, are segregated under the respective Commission in which the function of the Committee logically rests. This will tend to eliminate overlapping and duplication in activity programs and result in coordination of the work of the Society in a manner to lessen the work of the delegates in the Annual Meeting of the House of Delegates.
(The President, Secretary and Executive Director of the Society are ex officio members of all committees and, along with the Commission Chairman, should receive notice of meetings, agenda and minutes of Committee meetings during the activity year.)

(Superior figures (e.g.21) indicate the component County Society from which the member emanates, as in the Membership list of the Roster.)

I. ADMINISTRATION COMMISSION
T. Tilghman Herring, M.D., CHAIRMAN
Wilson Clinic
Wilson 27893

Committee Listing

1. Finance, Committee on (I-1) — No. 22
T. Tilghman Herring, M.D., CHAIRMAN
Wilson Clinic
Wilson 27893
2. Headquarters Facility & Planning, Com. on (I-2) — No. 23
A. Hewitt Rose, Jr., M.D., CHAIRMAN
3801 Computer Drive
Raleigh, 27609
3. Insurance, Com. on Professional (I-3) — No. 27
John C. Burwell, Jr., M.D., CHAIRMAN
1026 Professional Village
Greensboro 27401
4. Retirement Saving Plan Committee (I-4) — No. 52
Jesse Caldwell, Jr., M.D., CHAIRMAN
114 W. Third Ave., Gastonia 28052
5. Blue Ribbon Committee No. 1 (I-5) — No. 8
Jesse P. Chapman, Jr., M.D., CHAIRMAN
520 Biltmore Ave., Asheville 28801
6. Personnel & Headquarters Operation, Com. on (I-6) — No. 45
Charles W. Styron, M.D., CHAIRMAN
615 St. Mary's Street, Raleigh 27605

II. ADVISORY AND STUDY COMMISSION
Roy S. Bigham, Jr., M.D., CHAIRMAN
1708 E. Fourth Street
Charlotte 28204

1. American Medical Education & Research Foundation, Com. on (AMAERF) (II-1) — No. 1
A. J. Tannenbaum, M. D., CHAIRMAN
1001 N. Elm St., Greensboro 27401
2. Anesthesia Study, Com. on (II-2) — No. 2
Arthur Albert Bechtoldt, Jr., M.D. CHAIRMAN
UNC Sch. of Medicine
Chapel Hill 27514
3. Auxiliary & Archives of History, Com. Adv. to (II-3) — No. 6
Roscoe D. McMillan, M.D., CHAIRMAN
Box 232, Red Springs 28377
4. Cancer, Committee on (II-4) — No. 11
Lewis S. Thorp, M.D., CHAIRMAN
Drawer 1199, Rocky Mount 27801
5. Constitution & By-Laws, Com. on (II-5) — No. 16
Henry J. Carr, Jr., M.D., CHAIRMAN
405 Cooper Dr., Clinton 28328
6. Medical Education, Com. on (II-6) — No. 33
Richard H. Ames, M.D., CHAIRMAN
1018 Professional Village, Greensboro 27401
7. Motor Vehicles, Com. Adv. to N. C. Dept. of (II-7) — No. 38
Jesse Meredith, M.D., CHAIRMAN
Bowman Gray, Winston-Salem 27103
8. Nursing, Com. of Physicians on (II-8) — No. 42
John N. Bennett, M.D., CHAIRMAN
Rt. 1, Moravian Falls 28654
9. Student AMA Chapters in North Carolina, Com. Adv. to (SAMA) (II-9) — No. 55
C. Douglas Maynard, M.D., CHAIRMAN
Bowman Gray, Winston-Salem 27103
10. Relative Value Study, Com. on (II-10) — No. 51
Arthur E. Davis, Jr., M.D., CHAIRMAN
Rex Hospital, Raleigh 27605

III. ANNUAL CONVENTION COMMISSION
E. Harvey Estes, Jr., M.D., CHAIRMAN
Duke Univ. Medical Center
Durham 27706

1. Arrangements, Com. on (III-1) — No. 3
E. Harvey Estes, Jr., M.D., CHAIRMAN
Duke Univ. Medical Center
Durham 27706
2. Audio-Visual Scientific Postgraduate Instruction, Com. on (III-2) — No. 5
John C. Grier, Jr., M.D., CHAIRMAN
Box 791, Pinehurst 28374
3. Awards, Com. on Scientific (III-3) — No. 7
F. M. Simmons Patterson, M.D., CHAIRMAN
4019 N. Roxboro Rd., Durham 27704
4. Credentials, Com. on (of House of Delegates) (III-4) — No. 17
Charles B. Wilkerson, Jr., M.D., CHAIRMAN
100 S. Boylan Ave., Raleigh 27603

5. Exhibits, Com. on Scientific (III-5) No. 20
Josephine E. Newell, M.D., CHAIRMAN
Box 68, Bailey 27807
6. Necrology, Com. on (III-6) No. 39
W. Otis Duck, M.D., CHAIRMAN
Drawer F., Mars Hill 28754
7. Scientific Works, Com. on (III-7) No. 53
William B. Herring, M.D., CHAIRMAN
1200 N. Elm St., Greensboro 27405

IV. PROFESSIONAL SERVICE COMMISSION
James G. Jones, M.D., CHAIRMAN
510 College St., Jacksonville 28540
1. Blue Shield, Com. on (IV-1) No. 10
James E. Davis, M.D., CHAIRMAN
1200 Broad St., Durham 27705
2. Hospital & Professional Relations & Liaison to N. C. Hospital Association (IV-2) No. 24
Joe M. Van Hoy, M.D., CHAIRMAN
806 Doctors Bldg., Charlotte 28207
3. Industrial Commission, Com. to Work with N. C. (IV-3) No. 25
James S. Mitchener, Jr., M.D., CHAIRMAN
Box 1599, Laurinburg 28352
4. Insurance Industry Committee (IV-4) No. 26
Andrew J. Dickerson, M.D., CHAIRMAN
1600 N. Main St., Waynesville 28786
5. OCHAMPUS, Com. on (IV-5) No. 44
James H. Manly, Jr., M.D., CHAIRMAN
1300 St. Mary's St., Raleigh 27605
6. Physical & Vocational Rehabilitation, Com. on (IV-6) No. 47
Edwin H. Martinat, M.D., CHAIRMAN
Bowman Gray, Winston-Salem 27103
7. Utilization Committee (IV-7) No. 56
H. Fleming Fuller, M.D., CHAIRMAN
Kinston Clinic, Kinston 28501
8. Advisory Committee to the Crippled Children's Program (IV-8) No. 62
Jack Hughes, M. D., CHAIRMAN
923 Broad St., Durham 27705

V. PUBLIC RELATIONS COMMISSION
John L. McCain, M.D., CHAIRMAN
Wilson Clinic, Wilson 27893
1. Association of Professions, Com. on (V-1) No. 4
Thomas G. Thurston, M.D., CHAIRMAN
512 Mocksville Ave., Salisbury 28144
2. Community Medical Care, Com. on (V-2) No. 14
J. Kempton Jones, M.D., CHAIRMAN
1001 S. Hamilton Rd., Chapel Hill 27514
3. Disaster and Emergency Medical Care, Com. on (V-3) No. 18
George W. Watson, M.D., CHAIRMAN
306 S. Gregson St., Durham 27701
4. Eye Care & Eye Bank, Com. on (V-4) No. 21
Shahane R. Taylor, Jr., M.D., CHAIRMAN
348 N. Elm St., Greensboro 27401
5. Legislation, Com. on (V-5) No. 28
Edgar T. Beddingfield, Jr., M.D., CHAIRMAN
Wilson Clinic, Wilson 27893
6. Medical-Legal Committee (V-6) No. 34
Julius A. Howell, M.D., CHAIRMAN
Bowman Gray, Winston-Salem 27103
7. Pharmacy, Committee Liaison to N.C. Association (V-7) No. 46
Charles W. Byrd, M.D., CHAIRMAN
Box 708, Dunn 28334
8. Public Relations, Committee on (V-8) No. 48
John L. McCain, M.D., CHAIRMAN
Wilson Clinic, Wilson 27893

VI. PUBLIC SERVICE COMMISSION
Rose Pully, M.D., CHAIRMAN
1007½ N. College St., Kinston 28501
1. Child Health and Infectious Diseases, Com. on (VI-1) No. 12
David T. Tayloe, M.D., CHAIRMAN
608 E. 12th St., Washington 27889
2. Chronic Illness, TB and Heart Disease, Com. on (VI-2) No. 13
J. Dewey Dorsett, M.D., CHAIRMAN
211 Hawthorne Lane, Charlotte 28204
3. Drug Abuse, Committee on (VI-3) No. 19
William A. Robie, M.D., CHAIRMAN
5437 Thayer Drive, Raleigh 27609
4. Marriage Counselling and Family Education, Com. on (VI-4) No. 29
Eleanor B. Easley, M.D., CHAIRMAN
1821 Green Street, Durham 27705
5. Maternal Health, Committee on (VI-5) No. 30
W. Joseph May, M.D., CHAIRMAN
121 Professional Bldg,
Winston-Salem 27103
6. Medical Aspects of Sports, Com. on (VI-6) No. 32
James R. Dineen, M.D., CHAIRMAN
1616 Medical Center Dr.,
Wilmington 28401
7. Medicine and Religion, Com. on (VI-7) No. 36
Jack W. Wilkerson, M.D., CHAIRMAN
Greenville Clinic, Greenville 27834
8. Mental Health, Committee on (VI-8) No. 37
Philip G. Nelson, M.D., CHAIRMAN
Medical Pavilion, Greenville 27834
Subcommittees:
Mental Health Education No. 37-A
C. Vernon, M.D., CHAIRMAN
Mental Retardation & Children's Services No. 37-B
Alan Hinman, M.D., CHAIRMAN
Alcoholism No. 37-C
Donald E. MacDonald, M.D., CHAIRMAN
9. Occupational and Environmental Health, Committee on (VI-9) No. 43
John L. Brockmann, M.D., CHAIRMAN
624 Quaker Lane, High Point 27262
10. Representative on: Planning Board of United Community Services (1) No. 61
William A. Robie, M. D. 92
5437 Thayer Drive, Raleigh 27609

VII. DEVELOPING GOVERNMENT HEALTH PROGRAMS COMMISSION
John Glasson, M.D., CHAIRMAN
306 S. Gregson Street, Durham 27701

1. **Comprehensive Health Service Planning, Com. on (VII-1)** No. 15
Frank W. Jones, M.D., CHAIRMAN
Rt. 3, Westlake Hills, Newton 28658
2. **Regional Medical Program, Directors on (VII-2)** No. 50
3. **Social Service Programs, Com. on (including Medicaid) (VII-3)** No. 54
Charles B. Wilkerson, Jr., M.D., CHAIRMAN
100 S. Boylan Avenue, Raleigh 27603
4. **Medicare, Committee on (VII-4)** No. 35
John Glasson, M.D., CHAIRMAN
306 S. Gregson Street, Durham 27701

VIII. MEDIATION, COMMITTEE (Not a Commission By-Law Provided) No. 31
George W. Paschal, Jr., M.D., CHAIRMAN
1110 Wake Forest Rd., Raleigh 27604
Edgar T. Beddingfield, Jr., M. D., SECRETARY
Wilson Clinic, Wilson 27893

IX. NEGOTIATIONS, COMMITTEE ON (Not a Commission By-Law Provided) No. 40
William F. Hollister, M.D., CHAIRMAN
Box 1068, Pinehurst 28374

X. NOMINATIONS, COMMITTEE ON (Not a Commission Constitutionally Provided) No. 41
Jack Hughes, M.D., CHAIRMAN
923 Broad St., Durham 27705

1. Committee on American Medical Education and and Research Foundation (AMAERF) (10) II-I

A. J. Tannenbaum, M.D.[41] CHAIRMAN
1001 N. Elm Street, Greensboro 27401
Eben Alexander, Jr., M.D.[34]
Bowman Gray, Winston-Salem 27103
Jack S. Billings, M.D.[34]
Rural Hall 27045
Thomas C. Bost, M.D.[60]
225 Hawthorne Lane, Suite 503, Charlotte 28204
Ernest Craig, M.D.[32]
N. C. Memorial Hospital, Chapel Hill 27514
Mrs. Charles Herring (Aux.)-(Consultant)
2003 Carey Road, Kinston 28501
Ralph S. Morgan, M.D.[50]
Box 668, Sylva 28779
William P. J. Peete, M.D.[32]
Box 3711, Duke Med. Ctr., Durham 27706
Vernon W. Taylor, Jr., M.D.[86]
815 N. Bridge St., Elkin 28621
Morris A. Jones, Jr., M.D.[32]
2119 Perishing St., Durham 27705

2. Committee on Anesthesia Study (12) II-2

Arthur Albert Bechtoldt, Jr., M.D.[32] CHAIRMAN
UNC Sch. of Med., Chapel Hill 27514
Michael Bourgeois Gavardin, M.D.[32]
Watts Hospital, Box 247, Durham 27705
Arthur E. Davis, Jr., M.D.[92]
Rex Hospital, Raleigh 27603
Sarah Jamison Dent, M.D.[32]
Duke Hospital, Box 3094, Durham 27706
John C. Doerr, M.D.[92]
621 W. Jones St., Raleigh 27603
C. T. Harris, M.D.[60]
401 Fesbrook Court, Charlotte 28204
John R. Hoskins, III, M.D.[11]
140 W. Doctors Bldg., Asheville 28801
Albert R. Howard, M.D.[1]
3035 S. Fairway Drive, Burlington 27215
Lewis J. Gaskins, M.D.[92]
1300 St. Mary's Street, Raleigh 27605
Joseph F. Patterson, M.D.[32]
N. C. Memorial Hospital, Chapel Hill 27514
Robert Thomas Savage, M.D.[34]
385 Plymouth Avenue, Winston-Salem 27104
Bill Joe Swan, M.D.[13]
776 Williamsburg Dr., Concord 28025

3. Committee on Arrangements (3) (9 Consultants) III-1

E. Harvey Estes, Jr., M.D.[32] CHAIRMAN
Duke Univ. Med. Ctr., Durham 27706
Charles A. S. Phillips, M.D.[63]
Pinehurst Surgical Clinic, Pinehurst 28374
Charles W. Styron, M.D.[42]
615 St. Mary's St., Raleigh 27605
Consultants:
Chalmers R. Carr, M.D.[60]
1822 Brunswick Ave., Charlotte 28207
James E. Davis, M.D.[32] (Speaker-House of Delegates)
1200 Broad St., Durham 27705
William B. Herring, M.D.[32]
1200 N. Elm St., Greensboro 27405
William F. Hollister, M.D.[63]
Box 1068, Pinehurst 28374
Jack Hughes, M.D.[32]
923 Broad St., Durham 27705
Michael F. Keleher, M.D.[11]
316 Doctors Bldg., Asheville 28801
Josephine E. Newell, M.D.[98]
Box 68, Bailey 27807
Michael Pishko, M.D.[63]
Pinehurst Surgical Center, Pinehurst 28374
Mrs. Donald E. Swift (Auxiliary)
Box 365, Pinehurst 28374

4. Committee on Association of Professions (6) (6 Counsultants) V-1

Thomas G. Thurston, M.D.[80] CHAIRMAN
512 Mocksville Ave., Salisbury 28144
George G. Gilbert, M.D.[11]
One Doctors Park, Asheville 38801
John C. Hamrick, M.D.[23]
Box 668, Shelby 28150
John R. Kernodle, M.D.[1]
Kernodle Clinic, Burlington 27215

Philip Naumoff, M.D.[60]
1012 Kings Drive, Charlotte 28207
John S. Rhodes, M.D.[92]
1300 St. Mary's St., Raleigh 27605
Consultants:
Ernest H. Brown, Jr., M.D.[78]
403 W. 27th St., Lumberton 28358
H. Fleming Fuller, M.D.[54]
Kinston Clinic, Kinston 28501
Thomas P. Nash, III, M.D.[70]
1142 N. Road St., Elizabeth City 27909
Richard V. Surgnier, M.D.[18]
419 2nd St. NW, Hickory 28601
Edward Leon Roberson, M.D.[33]
Tarboro Clinic, Tarboro 27886
Walter T. Tice, M.D.[41]
624 Quaker Lane, High Point 27262

5. Committee on Audio-Visual Postgradute Instruction, Scientific (8) III-2

John C. Grier, Jr., M.D.[63] CHAIRMAN
Box 791, Pinehurst 28374
Paul McB. Abernethy, M.D.[1]
1610 Vaughn Rd., Burlington 27215
William H. Burch, M.D.[45]
Lake Lure 28746
Thornton R. Cleek, M.D.[76]
379 S. Cox St., Asheboro 27203
Duwayne D. Gadd, M.D.[63]
Pinehurst Surgical Clinic, Pinehurst 28374
Charles A. Speas Phillips, M.D.[63]
Pinehurst Surgical Clinic, Pinehurst 28374
William W. Shingleton, M.D.[32]
Duke Univ. Med. Ctr., Box 3814. Durham 27706
J. O. Williams, M.D.[13]
Cabarrus Memo. Hosp., Concord 28025

6. Committee Advisory to Auxiliary and Archives of History-MSSNC (11) II-3

Roscoe D. McMillan, M.D.[78] CHAIRMAN
Box 232, Red Springs 28377
Gloria Graham, M.D.[98] CO-CHAIRMAN
1010 W. Nash St., Wilson 27893
Wiley D. Forbus, M.D.[32]
Duke Medical Center, Durham 27706
Amos N. Johnson, M.D.[82]
Box 158, Garland 28441
John L. McCain, M.D.[98]
Wilson Clinic, Wilson 27893
Josephine E. Newell, M.D.[98]
Box 68, Bailey 27807
Robert L. Phillips, M.D.[41]
210 Wendover Ave., Greensboro 27401
Rose Pully, M.D.[54]
1007½ N. College St., Kinston 28501
John S. Rhodes, M.D.[92]
1300 St. Mary's St., Raleigh 27605
Ben F. Royal, M.D.[16]
Box 628, Morehead City 38557
Warner Wells, M.D.[32]
N. C. Memorial Hospital, Chapel Hill 27514

7. Committee on Scientific Awards (9) (3-yr. terms) III-3

F. M. Simmons Patterson, M.D.[32] (1971) CHAIRMAN
4019 N. Roxboro Rd., Durham 27704
John Anderson Brabson, M.D.[60] (1973)
225 Hawthorne Lane, Charlotte 28204
David S. Citron, M.D.[60] (1972)
1900 Brunswick Ave., Charlotte 28207
R. L. Davis, M.D.[34] (1971)
2806 Regency Dr., Winston-Salem 27103
William J. DeMaria, M.D.[32] (1971)
1126 Woodburn Rd., Durham 27705
Frank M. Mauney, Jr., M.D.[32] (1973)
Suite 12, Doctor's Park, Biltmore Ave., Asheville 28801
Ted D. Scurletis M.D.[92] (1973)
517 Darmouth Rd., Raleigh 27609
John K. Williford, M.D.[43] (1972)
Box 578, Lillington 27546
Thomas Wood, III, M.D.[41] (1972)
624 Quaker Lane, High Point 27262

8. Blue Ribbon Committee No. 1 (6) I-5

Jesse P. Chapman, Jr., M.D.[11] CHAIRMAN
520 Biltmore Ave., Asheville 28801
Jack Hughes, M.D.[32]
923 Broad St., Durham 27705
James G. Jones, M.D.[67]
510 College St., Jacksonville 28540
Philip Naumoff, M.D.[60]
1012 Kings Dr., Charlotte 28207
John S. Rhodes, M.D.[92]
1300 St. Mary's St., Raleigh 27605
Thomas G. Thurston, M.D.[80]
512 Mocksville Ave., Salisbury 28144

9. Council on Planning (Blue Ribbon Committee No. 2) (15)

David G. Welton, M.D.[60] CHAIRMAN
1012 S. Kings Dr., Charlotte 28207
Robert A. Ross, M.D.[32] VICE-CHAIRMAN
N. C. Memorial Hospital, Chapel Hill 27514
Lenox D. Baker, M.D.[30]
Duke Univ. Med. Ctr., Box 3706, Durham 27706
Amos N. Johnson, M.D.[82]
Box 158, Garland 28441
Frank W. Jones, M.D.[18]
Westlake Hills, Rt. 3, Box 625, Newton 28658
John R. Kernodle, M.D.[1]
Kernodle Clinic, Burlington 27215
George W. Paschal, Jr., M.D.[92]
1110 Wake Forest Rd., Raleigh 27604
John C. Reece, M.D.[12]
Grace Hospital, Morganton 28655

John S. Rhodes, M.D.[92]
1300 St. Mary's St., Raleigh 27605
Edward W. Schoenheit, M.D.[11]
46 Haywood St., Asheville 28801
Ex Officio With Vote:
Louis deS. Shaffner, M.D.[34] (President)
300 S. Hawthorne Rd., Winston-Salem 27103
Charles W. Styron, M.D.[92] (President-Elect)
615 St. Marys St., Raleigh 27605
Edgar T. Beddingfield, Jr., M.D.[98] (Past President)
Wilson Clinic, Wilson 27605
E. Harvey Estes, Jr., M.D.[32] (Secretary)
Duke Univ. Med. Ctr., Durham 27706
Mr. William N. Hilliard (Executive Director, MSSNC)
203 Capital Club Bldg., Raleigh 27602

10. Committee on Blue Shield IV-1

James Davis, M.D. (VI)[92] (S) 1972 CHAIRMAN
1200 Broad St., Durham 27705
Caroline Calison, M.D. (III)[82] (PH) 1971
Box 433, Clinton 28328
Paul Donner, M.D. (VII)[60] (NP) 1971
2201 Randolph Rd., Charlotte 28207
John Glasson, M.D. (VI)[32] (Or) 1971
306 S. Gregson St., Durham 27701
John R. Hoskins, III, M.D. (X)[11] (Anes) 1971
140 W. Doctors Bldg., Asheville 28801
Marshall G. Morris, Jr., M.D.
1309 N. Elm St., Greensboro 27401
James Maher, M.D. (IV)[96] (Path) 1971
511 E. Ashe St., Goldsboro 27530
Howard Steiger, M.D. (VII)[60] (D) 1971
1600 E. 5th St., Charlotte 28204
Earle Spaugh, M.D.[60]
126 Cottage Place, Charlotte 28207
William H. Bell, Jr., M.D. (II)[25] (R) 1972
Craven Co. Hosp., Box 2065, New Bern 28562
Hoke Bullard, M.D. (IV)[98] (I) 1972
Wilson Clinic, Wilson 27893
Ray Israel, M.D. (V)[43] (GP) 1972
900—9th. St., Lillington 27546
Kenneth Podger, M.D. (VI)[32] (ObG) 1972
1200 Broad St., Durham 27705
Richard Sherrill, M.D. (VIII)[34] (Oph) 1972
826 Nissen Bldg., Winston-Salem 27101
Charles Vernon, M.D. (III)[65] (P) 1972
1301 Cypress Grove Dr., Wilmington 28401
John Ashe, Jr., M.D. (VII)[13] (ObG) 1973
33 Lake Concord Rd. NE, Concord 28025
M. B. Bethel, M.D. (VI)[92] (PH) 1973
Box 949, Raleigh 27602
A. B. Croom, M.D. (VIII)[41] (R) 1973
624 Quaker Lane, High Point 27262
William Hudson, M.D. (VI)[32] (O & O) 1973
Duke Univ. Med. Ctr., Durham 27706
Mary M. McLeod, M.D. (V)[53] (Pd) 1973
Drawer 1047, Sanford 27330
Otis Michael, M.D. (X)[11] (I) 1973
Suite 314, Doctors Bldg., Asheville 28801
Luther W. Oehlbeck, Jr., M.D. (IX)[18] (R) 1973
Drawer 680, Lenoir 28645
Harry Van Velsor, M.D. (III)[65] (D) 1973
2024 S. 16th St., Wilmington 28401
David L. Whitaker, M.D., (II)[54] (GP) 1973
905 N. Queen St., Kinston 28501
John Wooten, M.D. (II)[74] (Or) 1973
Medical Pavilion, Greenville 27834
James LeRoy King, M.D.[92] (Anes) 1972
300 New Bern Ave., Raleigh 27610

Consultants (9)

Robert L. Timmons, M.D. (NS)
N. C. Memorial Hosp., Chapel Hill 27514
Nicholas G. Georgiade, M.D. (Pl)
Duke Univ. Med. Ctr., Durham 27706
P. G. Fox, Jr., M.D. (U)
1110 Wake Forest Rd., Raleigh, 27604
Francis Robicsek, M.D. (S-Thoracic & CV)
1929 Randolph Rd., Charlotte 28207
Hamilton W. McKay, Jr., M.D. (A)
Box 5387, Charlotte 28204
William M. Ginn, Jr., M.D. (Cardiology)
3105 Essex Circle, Raleigh 27609
Wayne Rundles, M.D. (Hematology)
Duke Hospital, Durham 27706
John W. Ledbetter, M.D. (N)
Medical Ctr. Bldg., Asheville 28801
John T. Sessions, Jr., M.D. (GE)
UNC Sch. of Med., Chapel Hill 27514

11. Committee on Cancer (11) (Legal—1 ea. Congressional District) II-4

Lewis S. Thorp, M.D.[33] (2nd) CHAIRMAN
Drawer 1199, Rocky Mount 27801
Richard F. Bowling, M.D.[23] (10th)
Box 638, Shelby 28150
Joshua F. B. Camblos, M.D. (11th)
108 Doctors Bldg., Asheville 28801
Richard DeWitt Jackson, M.D.[86] (5th)
821 Rockford St., Mt. Airy 27030
Charles Pell Lewis, Jr., M.D.[79] (6th)
Box 329, Reidsville 27320
James A. Maher, M.D.[96] (3rd)
511 E. Ash St., Goldsboro 27530
P. Lanier Ogburn, M.D.[49] (9th)
Davis Hospital, Statesville 28677
Samuel L. Parker, M.D.[54] (1st)
Kinston Clinic, Kinston 28501
William A. Robie, M.D.[92] (4th)
5437 Thayer Dr., Raleigh 27609
John Morris Wallace, M.D.[84] (8th)
Stanly Mem. Hosp., Albemarle 28001
D. E. Ward, Jr., M.D.[78] (7th)
2604 N. Elm St., Lumberton 28358

12. Committee on Child Health and Infectious Diseases (18) VI-1

David T. Tayloe, M.D.[7] CHAIRMAN
608 E. 12th St., Washington 27889
Frederick A. Blount, M.D.[34]
2249 Cloverdale Ave., Winston-Salem 27103

Harrie R. Chamberlin, M.D.[32]
UNC School of Medicine, Chapel Hill 27514
Robert G. Currin, M.D.[91]
519 Chestnut St., Henderson 27536
Roy D. Daniel, M.D.[50]
Eastgate, Sylva 28779
William Paul Glezen, M.D.[82]
Dep. of Pediatrics, UNC Sch. of Med., Chapel Hill 27514
Thomas A. Henson, M.D.[41]
1006 Professional Village, Greensboro 27401
Victor G. Herring, III, M.D.[33]
Tarboro Clinic, Tarboro 27886
Richard S. Kelly, M.D.[26]
Box 3127, Fayetteville 28305
Jacob Koomen, M.D.[92]
Box 2091, Raleigh 27602
Harvey Basil Kornegay, Jr., M.D.[96]
515 W. Main St., Mount Olive 28365
William H. London, Jr., M.D. [32]
306 S. Gregson St., Durham 27701
John F. Lynch, M.D.[41]
624 Quaker Lane, High Point 27262
Angus M. McBryde, M.D.[32]
809 W. Chapel Hill St., Durham 27701
William L. McLeod, M.D.[60]
1524 Elizabeth Ave., Charlotte 28204
John W. Nance, M.D.[82]
401 Cooper Drive, Clinton 28328
Ted D. Scurletis, M.D.[92]
517 Darmouth Rd., Raleigh 27609
James R. Tarry, M.D.[39]
602 Williamsboro St., Oxford 27565
P. Dewitt Trivette, M.D.[18]
912 2nd. Ave., Hickory 28601

13. Committee on Chronic Illness, Including TB and Heart Disease (12) VI-2

J. Dewey Dorsett, M.D.[60] CHAIRMAN
211 Hawthorne Lane, Charlotte 28204
Milton S. Clark, M.D.[96]
401 Wachovia Bank Bldg., Goldsboro 27530
O. David Garvin, M.D.[32]
Box 191, Chapel Hill 27514
William H. Gentry, M.D.[47]
Gravely Bldg., Chapel Hill 27514
Isa C. Grant, M.D.[92]
State Board of Health, Raleigh 27602
W. Burns Jones, M.D.[92]
State Board of Health, Raleigh 27602
Thomas F. Kelley, M.D.[84]
Box 749, Albemarle 28001
Thomas D. Long, M.D.[73]
Box 77, Roxboro 27573
John J. Lund, M.D.[98]
Carolina Gen. Clinic, Wilson 27893
Michael A. McCall, M.D.[59]
442 Fleming Avenue, Marion 28752
Alexander Spock, M.D.[32]
Duke Univ. Med. Ctr., Durham 27706
Dirk Verhoeff, M.D.[60]
Huntersville Hospital, Huntersville 28078

14. Committee on Community Medical Care (18) V-2

J. Kempton Jones, M.D.[32] CHAIRMAN
1001 S. Hamilton Rd., Chapel Hill 27514
Edward L. Boyette, M.D.[31]
P. O. Box 65, Chinquapin 28521
Murray Carroll, M.D.[24]
722 N. Brown St., Chadbourn 28311
Philip E. Dewees, M.D.[50]
Eastgate, Sylva 28779
W. T. Grimsley, M.D.[41]
—— Summerfield 27358
Don Hayes, M.D.[34]
Bowman Gray Sch. of Med., Winston-Salem 27103
Dennis Robert Howard, M.D.[32]
5502 Beaumont Dr., Durham 27707
Roger A. James, M.D.[11]
3 Brookside Rd., Asheville 28803
Maurice A. Kamp, M.D.[60]
1200 Blythe Blvd., Charlotte 28203
Julian F. Keith, Jr., M.D.[34]
Rt. 1, Grandview Club Rd., Pfafftown 27040
Elam S. Kurtz, M.D.[5]
—— Lansing 28643
C. Rex LaGrange, M.D.[9]
Box 157, Clarkton 28433
Douglas S. Lloyd, M.D.[32]
1413 N. Mangum St., Durham 27701
Ronald H. Levine, M.D.[92]
2404 White Oak Rd., Raleigh 27609
J. J. Pence, Jr., M.D.[78]
2305 Parham, Wilmington 28401
Emery L. Rann, M.D.[60]
1001 Beatties Ford Rd., Charlotte 28208
Cecil Rhodes, M.D.[98]
Carolina General Clinic, Wilson 27893
Robert Smith, M.D.[32]
UNC School of Medicine, Chapel Hill 27514
Donn A. Wells, M.D.[82]
600 Beamon St., Clinton 28328

15. Committee on Comprehensive Health Service Planning (15) VII-1

Frank W. Jones, M.D.[18] (Region E) CHAIRMAN
Rt. 3, Westlake Hills, Newton 28658
Hugh A. Matthews, M.D.[44] (Region A—State of Franklin)
Midway Medical Center, Canton 28716
John A. McLeod, Jr., M.D.[11] (Region B—Central Highlands)
Memorial Mission Hospital, Asheville 28801
W. Wyan Washburn, M.D.[23] (Region C)
P. O. Box 795, Boiling Springs 28017
James T. McRae, M.D.[61] (Region D-WAMY)
P. O. Box 25, Bakersville 28785
John C. Reece, M.D. [12] (Region E—Eastern Appalachia)
Grace Hospital, Morganton 27403
Thomas L. Dulin, M.D.[60] (Region F)
200 Greenwich Rd., Charlotte 28211

O. Norris Smith, M.D.[41] (Region G—Piedmont-Triade)
1019 Professional Village, Greensboro 27401
Alfred G. Siege, M.D.[63] (Region H—South Central)
Moore Co. Health Dept., Carthage 28327
Mary Margaret McLeod, M.D.[53] (Region J)
Drawer 1047, Sanford 27330
James P. Green, M.D.[91] (Region K)
176 Beckford Dr., Henderson 27536
John L. McCain, M.D.[98] (Region L)
Wilson Clinic, Wilson 27893
Bruce B. Blackmon, M.D.[43] (Region M)
P. O. Box 8, Buies Creek 27506
Bob B. Andrews, M.D.[18] (Region N)
Box 847, Lumberton
Jerry C. Pickrell, M.D.[70] (Region R)
Box 714, Elizabeth City 27909

16. Committee on Constitution & By-Laws (5) II-5

H. J. Carr, Jr., M.D.[32] CHAIRMAN
405 Cooper Drive, Clinton 28328
John R. Ausband, M.D.[34]
Bowman Gray, Winston-Salem
Wayne J. Benton, M.D.[41]
2320 Battleground Ave., Greensboro 27408
P. G. Fox, Jr., M.D.[92]
1110 Wake Forest Rd., Raleigh 27604
John H. E. Woltz, M.D.[60]
1509 Elizabeth Ave., Charlotte 28204

17. Committee on Credentials (Of Delegates to House of Delegates) (3) III-4

Charles B. Wilkerson, Jr., M.D.[92] CHAIRMAN
100 S. Boylan Ave., Raleigh 27603
L. Harvey Robertson, Sr., M.D.[80]
Box 519, Salisbury 28144
Thomas E. Ross, M.D.[77]
Box 1021, Rockingham 28379

18. Committee on Disaster and Emergency Medical Care (13) V-3

George A. Watson, M.D.[32] CHAIRMAN
306 S. Gregson St., Durham 27701
Michel Bourgeois Gavardin, M.D.[32]
Watts Hospital, Box 247, Durham 27706
Frank W. Clippinger, M.D.[32]
Box 3706, Duke Med. Ctr., Durham 27705
Ralph N. Feichter, M.D.[44]
Box 182, Waynesville 28786
George Johnson, Jr., M.D.[32]
N. C. Mem. Hosp., Chapel Hill 27514
Julian F. Keith, Jr., M.D.[9]
Rt. 1, Grandview Rd., Pfafftown 27040
Jesse Meredith, M.D.[34]
Bowman Gray, Winston-Salem 27103
Robert E. Miller, M.D.[60]
1822 Brunswick Ave., Charlotte 28207
Clyde R. Potter, M.D.[7]
416 E. 12th St., Washington 27889
W. D. Rippy, M.D.[1]
1610 Vaughn Rd., Burlington 27215
Kenneth Spencer Tanner, Jr., M.D.[81]
Rutherford Hospital, Rutherfordton 28139
Warner Wells, M.D.[32]
N. C. Memo. Hospital, Chapel Hill 27514
H. G. Williamson, M.D.[41]
602 Pasteur Dr., Greensboro 27403

19. Committee on Drug Abuse (15) (3 Consultants) VI-3

William A. Robie, M.D.[92] CHAIRMAN
5437 Thayer Drive, Raleigh 27609
George Barrett, M.D.[60]
1012 Kings Drive, Charlotte 28209
Roy Jackson Blackley, M.D.[92]
Box 9494, Raleigh 27603
Frederick A. Blount, M.D.[34]
2240 Cloverdale Ave., Winston-Salem 27103
Benjamine E. Britt, M.D.[92]
1209 Glen Eden Drive, Raleigh 27609
Fred Irons, M.D.[74]
1104 W. Rock Spring Rd., Greenville 27834
Nicholas A. Love, M.D.[32]
UNC Infirmary, Chapel Hill 27514
Donald E. Macdonald, M.D.[60]
2201 Randolph Rd., Charlotte 28207
Eugene D. Maloney, M.D.[36]
623 E. 2nd. Ave., Gastonia 28052
Horace W. Miller, Jr., M.D.[26]
907 Hay St., Fayetteville 28305
C. Hughes Napper, M.D.[34]
301 Miller St., Winston-Salem 27103
William J. K. Rockwell, M.D.[32]
3519 Dornigale Ave., Durham 27705
Mr. W. J. Smith, Ex. Sec., N. C. Ph.
Drawer 151, Chapel Hill 27514
Mrs. Ernest B. Spangler, Jr. (Aux.)
3811 Henderson Rd., Greensboro 27410
Hamilton W. Stevens, M.D.[11]
Box 7607, Asheville 28807

Consultants:

Mr. Donald Dunson, Ex. Sec.
N. C. Leg. Study Comm. on Use of Illegal and Harmful Drugs
State Legislative Bldg., Raleigh 27602
Mr. Charles J. Dunn, Jr., Director
State Bureau of Investigation
Justice Building, Raleigh 27602
Lt. Col. E. C. Guy
N. C. Dept. Motor Vehicles, Raleigh 27610

20. Committee On Scientific Exhibits (8) III-5

Josephine E. Newell, M.D.[98] CHAIRMAN
Box 68, Bailey 27807
Lawrence K. Boggs, M.D.[60]
1012 Kings Dr., Charlotte 28207
Robert G. Brame, M.D.[34]
Dept. OB-Gyn. Duke Med. Ctr., Durham 27706

George M. Bullard, M.D.[1]
Mebane Clinic, Mebane 27302
J. Elliott Dixon, M.D.[74]
215 E. 2nd St., Ayden 28513
George G. Gilbert, M.D.[11]
One Doctors Park, Asheville 28801
Gloria Graham, M.D.[98]
1010 W. Nash St., Wilson 27893
Robert Prichard, M.D.[34]
Bowman Gray Sch. of Med., Winston-Salem 27103

21. Committee on Eye Care and Eye Bank (13) V-4

Shahane R. Taylor, Jr., M.D.[11] CHAIRMAN
348 N. Elm St., Greensboro 27401
Paul M. Abernethy, M.D.[1]
1610 Vaughn Rd., Burlington 27215
Lloyd W. Bailey, M.D.[33]
Box 1279, Rocky Mount 27801
Arthur C. Chandler, Jr., M.D.[32]
Dept. Oph., Duke Hosp., Durham 27706
Lee Andrew Clark, Jr., M.D.[98]
Wilson Clinic, Wilson 27893
Daniel S. Currie, Jr., M.D.[26]
111 Bradford Ave., Fayetteville 28301
Alan Davidson, M.D.[25]
Box 250, New Bern 28560
Albin W. Johnson, M.D.[92]
1300 St. Mary's St., Raleigh 27605
Thomas C. Kerns, Jr., M.D.[32]
1110 W. Main St., Durham 27701
Ernest W. Larkins, Jr., M.D.
211 N. Market St., Washington 27889
J. David Stratton, M.D.[60]
1012 Kings Drive, Charlotte 28207
Charles W. Tillett, Jr., M.D.[60]
2200 E. 7th St., Charlotte 28204
Marshall Wayne Woodard, M.D.[11]
607 Flaterin Bldg., Asheville 28301

22. Committee on Finance (3) (7 Commissioners) (2 Vice Presidents) I-1

T. Tilghman Herring, M.D.[98] CHAIRMAN
Wilson Clinic, Wilson 27893
Marvin N. Lymberis, M.D.[60]
1600 E. Third St., Charlotte 28204
Jesse Caldwell, Jr., M.D.[36]
114 W. 3rd Ave., Gastonia 28152

Consultants:

T. Tilghman Herring, M.D.[98]
Wilson Clinic, Wilson 27893
II—Roy S. Bigham, Jr., M.D.[60]
1708 E 4th St., Charlotte 28207
III—E. Harvey Estes, Jr., M.D.[32]
Duke Md. Ctr., Durham 27706
IV—James G. Jones, M.D.[67]
510 College St., Jacksonville 28540
V—John L. McCain, M.D.[98]
Wilson Clinic, Wilson 27893
VI—Rose Pully, M.D.[54]
1007½ N. College St., Kinston 28501
VII—John Glasson, M.D.[32]
306 S. Gregson St., Durham 27701

Vice Presidents:

George G. Gilbert, M.D.[11] (1st Vice President)
1 Doctors Park, Asheville 28801
James Jones, M.D.[67] (2nd Vice-President)
510 College St., Jacksonville 28540

23. Committee on Headquarters Facility and Planning (11) I-2

*A. Hewitt Rose, Jr., M.D.[92] CHAIRMAN
3801 Computer Drive, Raleigh 27605
Beverly W. Armstrong, M.D.[60]
1600 E. Third St., Charlotte 28204
A. J. Crutchfield, M.D.[34]
93 Prof. Bldg., Winston-Salem 27103
Jack Hughes, M.D.[32]
923 Broad St., Durham 27705
Frank W. Jones, M.D.[18]
Rt. 3, Westlake Hills, Newton 28653
John R. Kernodle, M.D.[1]
Kernodle Clinic, Burlington 27215
Donald B. Koonce, M.D.[64]
1601 Medical Center Dr., Wilmington 28401
*George W. Paschal, Jr., M.D.[92]
1110 Wake Forest Rd., Raleigh 27604
*John S. Rhodes, M.D.[92]
1300 St. Mary's St., Raleigh 27605
William H. Romm, M.D.[70]
Box 26, Moyock 27958
W. Wyan Washburn, M.D.[23]
Box 795, Boiling Springs 28017
*Executive Committee of this Committee

24. Committee on Hospital and Professional Relations and Liaison to North Carolina Hospital Association (10) IV-2

Joe M. Van Hoy, M.D.[60], Chairman
806 Doctors Bldg., Charlotte 28207
Charles P. Scheill, M.D.[14] Vice-Chairman
Blackwelder Clinic, Lenoir 28645
Archie Y. Eagles, M.D.[46] (1st)
Medical Arts Center, Ahoskie 27910
F. Murray Carroll, M.D.[24] (3rd)
722 N. Brown St., Chadbourn 28431
James E. Hemphill, M.D.[77] (5th)
Richmond Memo. Hosp., Box 300, Rockingham 28379
Charles L. Herring, M.D.[54] (2nd)
310 Glenwood Ave., Kinston 28501
George R. Ratchford, Jr., M.D.[33] (4th)
Boice-Wills Clinic, Rocky Mount 27801
William H. Sprunt, III, M.D.[92] (6th)
2320 Ridge Rd., Raleigh 27609
Claude A. McNeill, Jr., M.D.[86] (7th)
121 Church St., Elkin 28621
Charles O. Van Gorder, M.D.[20] (10th)
Valley River Clinic, Andrews 28901

25. Committee to Work With North Carolina Industrial Commission (18) IV-3

James S. Mitchener, Jr., M.D.[38] CHAIRMAN
Box 1599, Laurinburg 28352
LeRoy Allen, M.D.[92]
2005 Clark Ave., Raleigh 27605
William T. Berkeley, Jr., M.D.[60]
1330 Scott Ave., Charlotte 28204
Thomas E. Castelloe, M.D.[92]
600 Wade Ave., Raleigh 27605
George M. Cooper, Jr., M.D.[92]
201 Bryan Bldg., Raleigh 27605
John McNeely Dubose, M.D.[54]
P. O. Box 1208, Kinston 28501
Thomas E. Fitz, M.D.[18]
11 Thirteenth Ave., NE, Hickory 28601
Benjamin W. Goodman, M.D.[18]
24 2nd. Ave., NE, Hickory 28601
Felda Hightower, M.D.[34]
Bowman Gray Sch. of Med., Winston-Salem 27103
Julius A. Howell, M.D.[34]
Bowman Gray Sch. of Med., Winston-Salem 27103
Thomas C. Kerns, Jr., M.D.[32]
1110 W. Main St., Durham 27701
Chas. R. Lockhart, M.D.[80]
1420 Arbor Dr., Salisbury 28144
Charles F. Martin, M.D.[60]
Nalle Clinic, Charlotte 28207
Hubert C. Patterson, M.D.[32]
N. C. Memo. Hosp., Chapel Hill 27514
Charles O. Plyler, Jr., M.D.[60]
1025 Randolph Rd., Thomasville 27360
Jack Powell, M.D.[11]
190 W. Doctors Bldg., Asheville 28801
Ernest B. Spangler, M.D.[41]
3811 Henderson Rd., Greensboro 27410
Richard C. Proctor, M.D.[34]
Bowman Gray, Winston-Salem 27103

26. Insurance Industry Committee (18) IV-4

Andrew J. Dickerson, M.D.[44] CHAIRMAN
1600 N. Main St., Waynesville 28786
Barry F. Hawkins, M.D.[13] VICE-CHAIRMAN
56 Ardsley Ave. NE, Concord 28025
Marcus L. Aderholdt, M.D.[41] (Pd)
624 Quaker Lane, High Point 27262
H. Haynes Baird, M.D.[60]
1012 Kings Dr., Charlotte 28207
Luther E. Barnhardt, Jr., M.D.[11]
4A-2 Doctors Park, Asheville 28801
G. Erick Bell, Jr., M.D.[98] (Or)
Wilson Clinic, Wilson 27893
A. J. Crutchfield, M.D.[34]
93 Prof. Bldg., Winston-Salem 27103
Charles H. Duckett, M.D.[44] (GP)
Midway Medical Clinic, Canton 28716
Lewis J. Gaskins, M.D.[92] (Anes)
1300 St. Marys St., Raleigh 27605
Ben M. Gold, Jr., M.D.[33] (Ob-Gyn)
3132 Sunset Ave., Rocky Mount 27801
James P. Green (GP) M.D.[91]
176, Beckford Dr., Henderson 27536
Hubert B. Haywood, Jr., M.D. (Oph)[92]
301 Bryan Bldg., Raleigh 27605
E. Thomas Marshburn, M.D.[65]
3008 Oleander Dr., Wilmington 28401
Jesse H. Meredith, M.D.[34] (S)
Bowman Gray, Winston-Salem 27103
Harold R. Siberman, M.D.[32] (I)
Duke Hospital, Durham 27706
Bernard Wansker, M.D.[60] (O)
1331 Romany Rd., Charlotte 28204
Geo. T. Wolff, M.D.[41] (GP)
1311 N. Elm St., Greensboro 27401

27. Committee on Professional Insurance (15) I-3

John C. Burwell, Jr., M.D.[41] CHAIRMAN
1026 Professional Village, Greensboro 27401
H. Robert Brashear, Jr., M.D.[32]
N. C. Mem. Hosp., Chapel Hill 27514
Julius A. Greene, Jr., M.D.[92]
227 Bryan Bldg., Raleigh 27605
Charles M. Hassell, Jr., M.D.[41]
1200 N. Elm St., Greensboro 27401
Ira M. Hardy, II, M.D.[74]
1711 W. 6th St., Greenville 27834
J. W. Hooper, M.D.[65]
410 N. 11th. Street, Wilmington 28401
David Herman Jones, M.D.[92]
2025 Clark Ave., Raleigh, 27605
Willis E. Mease, M.D.[67]
Box 97, Richland 28574
W. Benson McCutcheon, Jr., M.D.[32]
1007 Broad St., Durham 27705
Charles E. Morris, M.D.[32]
UNC, Chapel Hill 27514
Kenneth A. Podger, M.D.[32]
1200 Broad St., Durham 27705
Ronald A. Pruitt, M.D.[1]
Kernodle Clinic, Burlington 27215
William W. Hedrick, M.D.[92]
3311 N. Blvd., Raleigh
William M. Satterwhite, M.D.[34]
Forsyth Med. Park, Winston-Salem 27103
W. Howard Wilson, M.D.[92]
403 Professional Bldg., Raleigh 27601

28. Committee on Legislation (3) (President & Secretary) (Consultants) V-5

Edgar T. Beddingfield, Jr., M.D.[98] CHAIRMAN
(2nd) Wilson Clinic, Wilson 27893
William W. Hedrick, M.D.[92] (4th)
3311 North Boulevard, Raleigh 27604
Delford L. Stickel, M.D.[32] (4th)
Box 3052, Duke Hospital, Durham 27706
Louis deS. Shaffner, M.D.[41] (President)
Bowman Gray Sch. of Med., Winston-Salem 27103
E. Harvey Estes, Jr., M.D.[32]
Duke Univ. Med. Ctr., Durham 27706

Consultants:

A. J. Crutchfield, M.D.[41] (5th)
93 Prof. Bldg., Winston-Salem 27103
Kenneth E. Cosgrove, M.D.[45] (11th)
510 7th. Ave., W., Hendersonville 28739
Mrs. Ledyard DeCamp (Kate) Auxiliary
1930 Cassamia Place, Charlotte 28211
William F. Eckbert, M.D.[36] (10th)
Box 317, Cramerton 28032
John R. Gamble, Jr., M.D.[55] (9th)
Box 250, Lincolnton 28092
John R. Kernodle, M.D.[1] (6th)
Kernodle Clinic, Burlington 27215
John T. Dees, M.D.[65]
Box 815, Burgaw 28425
Edward G. Bond, M.D.[21]
Chowan Med. Ctr., Edenton
L. Harvey Robertson, Sr., M.D.[80] (8th)
Box 519, Salisbury 28144
Robert H. Shackelford, M.D.[96] (3rd)
115 W. Main St., Mt. Olive 28365
J. David Stratton, M.D.[60] (9th)
1012 Kings Drive, Charlotte 28207
Albert D. Warshauer, M.D.[65] (7th)
314 Forest Hills Drive, Wilmington 28401

29. Committee on Marriage Counselling and Family Life Education (10) VI-4

Eleanor B. Easley, M.D.[32] CHAIRMAN
1812 Green St., Durham 27705
J. Vincent Arey, M.D.[13]
33 Lake Concord Rd. N.E., Concord 28025
Marianne S. Breslin, M.D.[32]
Duke Univ. Med. Ctr., Durham 27706
Rachel D. Davis, M.D.[54]
111 E. Gordon St., Kinston 28501
Robert H. Greene, M.D.[60]
235 S. Brevard St., Charlotte 28202
Jerry Hulka, M.D.[32]
UNC School of Pub. Health, Chapel Hill 27514
Patricia Ann Lawrence, M.D.[60]
1340 Romany Rd., Charlotte 28204
Eugene B. Linton, M.D.[34]
Bowman Gray, Winston-Salem 27103
Hans Lowenbach, M.D.[32]
Duke Univ. Med. Ctr., Durham 27706
Robert A. Ross, M.D.[32]
N. C. Mem. Hosp., Chapel Hill 27514

30. Committee on Maternal Health (14) VI-5

W. Joseph May, M.D.[34] (8th) (1976)
CHAIRMAN & SECRETARY
121 Prof. Bldg., Winston-Salem 27103
Glenn E. Best, M.D.[82] (3rd) (1972)
104 Main St., Clinton 28328
Clifford C. Byrum, M.D.[92] (6th) (1973)
3803 Computer Drive, Raleigh 27609
Jesse Caldwell, M.D.[36]
114 W. 3rd Ave., Gastonia 28052
Arthur Christakos, M.D.[32]
Duke Hospital, Box 3274, Durham 27706
William E. Easterling, Jr., M.D.[32] (UNC) (1975)
UNC School of Medicine, Chapel Hill 27514
H. Fleming Fuller, M.D.[54] (2nd) (1975)
Kinston Clinic, Kinston 28501
William A. Hoggard, Jr., M.D.[70] (1st) (1971)
1202 Carolina Ave., Elizabeth City 27909
Ann H. Huizenga, M.D.[92] (1972)
State Board of Health, Raleigh 27602
John A. Kirkland, M.D.[98] (4th) (1976)
Wilson Clinic, Wilson 27893
Frank R. Lock, M.D.[34] (BG) (1971)
2841 Galsworty Dr., Winston-Salem 27103
Robert L. Rogers, M.D.[14]
354 S. Mulberry St., Lenoir 28645
Hugh A. McAllister, M.D.[78] (5th) (1971)
202 W. 27th St., Lumberton 28358
Fletcher S. Sluder, M.D.[11] (10th) (1975)
406 Flatiron Bldg., Asheville 28801

31. Mediation Committee (5) (1st Five Past Presidents) VIII

George W. Paschal, Jr., M.D.[92] CHAIRMAN
1110 Wake Forest Rd., Raleigh 27604
Edgar T. Beddingfield, Jr., M.D.[98] SECRETARY
Wilson Clinic, Wilson 27893
David G. Welton, M.D.[60]
1012 Kings Drive, Charlotte 28207
Robert A. Ross, M.D.[32]
N. C. Memorial Hospital, Chapel Hill 27514
Frank W. Jones, M.D.[18]
Rt. 3, Westlake Hills, Newton 28658

32. Committee on Medical Aspects of Sports (12) (2 consultants) VI-6

James R. Dineen, M.D.[65] CHAIRMAN
1616 Medical Center Dr., Wilmington 28401
Frank H. Bassett, III, M.D.[32]
Duke Univ. Med. Ctr., Durham 27706
Basil M. Boyd, M.D.[80]
1822 Brunswick Ave., Charlotte 28207
Joseph L. DeWalt, M.D.[32]
Iris Lane, Chapel Hill 27514
Walter J. Durr, M.D.[50]
Box 455, Sylva 28779
A. Tyson Jennette, M.D.[98]
Carolina General Clinic, Wilson 27893
Dean C. Jones, Jr., M.D.[5]
—— Jefferson 28640
John T. King, M.D.[92]
State Board of Health, Raleigh 27605
F. Wayne Lee, M.D.[60]
225 Hawthorne Lane, Charlotte 28204
C. Robert Lincoln, M.D.[32]
Broad and Englewood, Durham 27705
Marshall G. Morris, M.D.[41]
1309 N. Elm St., Greensboro 27401
Frank C. Wilson, Jr., M.D.[32]
N. C. Memo. Hosp., Chapel Hill 27514

Consultants:

Mr. David A. Harris, Jr., Athletic Director
Charlotte-Mecklenburg School System
Box 149, Charlotte 28201
Mr. Raymond K. Rhodes, Director of Athletics
State Dept. of Public Instruction, Raleigh 27605

33. Committee on Medical Education (19) II-6

Richard H. Ames, M.D.[41] (1974) CHAIRMAN
1018 Professional Village, Greensboro 27401
James Moses Alexander, M.D.[60] (1974)
309 S. Laurel Ave., Charlotte 28207
Katherine H. Anderson, M.D.[34] (1971)
128 N. Hawthorne Rd., Winston-Salem 27103
John R. Ashe, Jr., M.D.[13] (1974)
33 Lake Concord Rd., N.E., Concord 28025
William J. Cromartie, M.D.[32] (1971)
UNC School of Medicine, Chapel Hill 27514
Robert C. Fincher, Jr., M.D.[41] (1973)
107 Spencer St., High Point 27260
Robert P. Hadley, M.D.[98]
712 W. Broad St., Wilson 27893
Ladd W. Hamrick, Jr., M.D.[13] (1971)
14 Lake Concord Rd., N.E., Concord 28025
William R. Harris, M.D.[18] (1971)
427 N. Main Ave., Newton 28658
Thomas D. Kinney, M.D.[32] (1973)
Duke Univ. Med. Ctr., Durham 27706
Emery C. Miller, M.D.[34]
Bowman Gray, Winston-Salem 27103
Edwin W. Monroe, M.D.[74] (1974)
Box 2772-ECU, Greenville 27834
A. Wendell Musser, M.D.[32] (1973)
Duke University, Durham 27706
Charles Lee Nance, M.D.[65] (1974)
315 N. 17th St., Wilmington 28401
F. M. Simmons Patterson, M.D.[32] (1975)-(Consultant)
4919 N. Roxboro Rd., Durham 27704
Francis Robiscek, M.D.[60] (1971)
1929 Randolph Rd., Charlotte 28027
Jack W. Wilkerson, M.D.[74] (1974)
Greenville Clinic, Greenville 27834
Virgil A. Wilson, M.D.[74] (1973)
671 Lichfield Rd., Winston-Salem 27104
Charles Vernon, M.D.[65]
1301 Cypress Grove Dr., Wilmington 28401

34. Medical-Legal Committee (9) V-6

Julius A. Howell, M.D.[34] CHAIRMAN
Bowman Gray, Winston-Salem 27103
Thornton R. Cleek, M.D.[76]
379 S. Cox St., Asheboro 27203
George R. Clutts, M.D.[41]
344 N. Elm St., Greensboro 27401
Ralph W. Coonrad, M.D.[32]
Corner Broad & Englewood, Durham 27705
Connell G. Garrenton, M.D.[74]
Box 458, Bethel 27812
James B. Greenwood, Jr., M.D.[60]
4101 Central Ave., Charlotte 28205
June U. Gunter, M.D.[32]
Watts Hospital, Durham 27705
L. L. Schurter, M.D.[92]
Div. Voc. Rehab., Dept. Pub. Inst., Raleigh 27602
Henry D. Severn, M.D.[11]
283 Biltmore Ave., Asheville 28801

35. Committee on Medicare (6) VII-6

John Glasson, M.D.[32] CHAIRMAN
306 S. Gregson St., Durham 27701
Thomas E. Castelloe, M.D.[92]
600 Wade Ave., Raleigh 27603
J. P. McCracken, M.D.[32]
609 Vickers Ave., Durham 27701
Charles P. Nicholson, Jr., M.D.[16]
3108 Arendell St., Morehead City 28557
Charles H. Reid, Jr., M.D.[34]
2240 Cloverdale Ave., Winston-Salem 27103
H. Frank Starr, Jr., M.D.[41]
P. O. Box 20727, Pilot Life, Greensboro 27407

36. Committee on Medicine and Religion (10) (7 Consultants) VI-7

Jack W. Wilkerson, M.D.[74] CHAIRMAN
Greenville Clinic, Greenville 27834
John R. Bender, M.D.[34] VICE-CHAIRMAN
1401 S. Hawthorne Rd., Winston-Salem 27103
Bruce B. Blackmon, M.D.[43]
Box 8, Buies Creek 27506
Benjamin Earl Britt, M.D.[92]
1209 Glen Eden Dr., Raleigh 27609
Alexander Moffett, M.D.[2]
Box 1028, Taylorsville 28681
Silas O. Thorne, Jr., M.D.[16]
Medical Arts Bldg., Morehead City 28557
Parks Dewitt Trivette, M.D.[18]
912 2nd Ave. NE, Hickory 28601
W. Wyan Washburn, M.D.[23]
P. O. Box 795, Boiling Springs 28017

Consultants:

Rev. Orion H. Hutchinson, Jr.
First United Methodist Church
500 North Broad St., Brevard 28712
Rev. T. Max Linnens
Box 161, Boiling Springs 28017
Rev. Fred W. Reid, Jr.
N. C. Memo. Hosp., Chapel Hill 27514
Rev. Samuel Wiley
Box 6637, College Station, Durham 27708
Rev. Richand R. Young
Dept. Pastoral Care, Baptist Hosp., Winston-Salem 27103
Father Thomas J. O'Donnell, Director
113 N. Seventh St., Smithfield 27577
Rabbi Howard L. Rabinowitz
210 W. Cameron Ave., Chapel Hill 27514

37. Committee on Mental Health (17) VI-8

Phillip G. Nelson, M.D.[74] CHAIRMAN
Medical Pavilion, Greenville 27834
Allyn B. Choate, M.D.[60]
1012 Kings Drive, Charlotte 28207
Thomas E. Curtis, M.D.[32]
N. C. Mem. Hosp., Chapel Hill 27514
Paul G. Donner, M.D.[60]
2201 Randolph Rd., Charlotte 28207
William M. Fowlkes, Jr., M.D.[92]
Box 9494, Raleigh 27603
Eugene A. Hargrove, M.D.[92]
P. O. Box 26327, Raleigh 27603
Alanson Hinman, M.D.[34]
Bowman Gray, Winston-Salem 27103
Charles E. Llewellyn, M.D.[32]
Duke Med. Ctr., Durham 27706
Hans Lowenbach, M.D.[32]
Duke Univ. Med. Ctr., Durham 27706
James Gray McAllister, III, M.D.[18]
24 2nd Ave. NE, Hickory 28601
Donald E. Macdonald, M.D.[60]
2201 Randolph Rd., Charlotte 28207
Mary Margaret McLeod, M.D.[53]
Drawer 1047, Sanford 27330
Richard C. Proctor, M.D.[34]
Bowman Gray Sch. of Med., Winston-Salem 27103
Leon W. Robertson, M.D.[33]
224 Rose St., Rocky Mount 27801
Nicholas Stratas, M.D.[92]
Box 9494, Raleigh 27603
A. H. Zealy, Jr., M.D.[96]
206 N. Herman St., Goldsboro 27530
Charles R. Vernon, M.D.[65]
1301 Cypress Grove Dr., Wilmington 28401

37-A. Mental Health Education (11) (3 Consultants)

Charles R. Vernon, M.D.[65] CHAIRMAN
1301 Cypress Grove Dr., Wilmington 28401
Hans Lowenbach, M.D.[32]
Duke Univ. Med. Ctr., Durham 27706
Mary B. H. Michal, M.D.[12]
Broughton Hosp., Morganton 28655
Philip G. Nelson, M.D.[74]
Medical Pavilion, Greenville 27834
C. O. Plyler, Jr., M.D.[29]
1025 Randolph Rd., Thomasville 27360
Leon W. Robertson, M.D.[3]
224 Rose Street, Rocky Mount 27801
A. Granville Tolley, M.D.[32]
1504 Halifax Rd., Chapel Hill 27514
Robert Whitener, M.D.[41]
1024 Prof. Village, Greensboro 27401
A. H. Zealy, Jr., M.D.[96]
206 N. Herman St., Goldsboro 27530

Consultants:

Mrs. John L. McCain (Auxiliary)
1134 Woodland Dr., Wilson 27893
Mr. Jack C. Knowles (NCAGP)
2514-D Crabtree Blvd., Raleigh 27602

37-B Mental Retardation & Children's Services (16)

Alanson Hinman, M.D.[34] CHAIRMAN
Bowman Gray, Winston-Salem 27103
Harrie R. Chamberlin, M.D.[32]
UNC School of Medicine, Chapel Hill 27514
John A. Ewing, M.D.[32]
N. C. Memo. Hosp., Chapel Hill 27514
Kenneth B. Geddie, M.D.[41]
High Point Med. Ctr., High Point 27262
Doris B. Hammett, M.D.[44]
104 Broadview Rd., Waynesville 28786
Harold J. Harris, M.D.[32]
Duke Univ. Med. Ctr., Durham 27706
Malene G. Irons, M.D.[74]
Box 2711, Groonville 27834
Vernon P. Mangum, M.D.[96]
O'Berry Center, Goldsboro 27530
Angus M. McBryde, M.D.[32]
809 W. Chapel Hill St., Durham 27701
Mary Margaret McLeod, M.D.[53]
Drawer 1047, Sanford 27330
James C. Parke, Jr., M.D.[60]
Charlotte Memo. Hosp., Charlotte 28201
Richard C. Proctor, M.D.[34]
Bowman Gray, Winston-Salem 27103
Mary L. Rutledge, M.D.[60]
211 Greenwich Rd., Charlotte 28211
Theodore D. Scurletis, M.D.[92]
517 Darmouth Rd., Raleigh 27609
Ann H. Suggs, M.D.[76]
317 Ridgecrest Rd., Asheboro 27203
Lloyd J. Thompson, M.D.[32]
Kings Mill Rd., Chapel Hill 27514

37-C. Alcoholism (9) (2 Consultants)

Donald E. Macdonald, M.D.[60] CHAIRMAN
2201 Randolph Rd., Charlotte 28207
R. Jackson Blackley, M.D.[92]
Box 9494, Raleigh 27603
Norman Desrosiers, M.D.[39]
P. O. Box 62, Butner 27509
John A. Ewing, M.D.[32]
N. C. Memorial Hosp., Chapel Hill 27514
William M. Fowlkes, Jr., M.D.[92]
P. O. Box 26327, Raleigh 27611
Thomas T. Jones, M.D.[32]
904 Broad St., Durham 27705
John D. Larson, Jr., M.D.[53]
Watson & Trade Sts., Sanford 27330
Richard C. Proctor, M.D.[34]
Bowman Gray, Winston-Salem 27103
Hamilton W. Stevens, M.D.[11]
Box 7607, Asheville 28807

Consultants:

Norbert L. Kelly, Ph.D.
441 North Harrington St., Raleigh 27602
Rev. Joseph L. Kellerman
1125 E. Morehead St., Charlotte 28204

38. Committe Advisory to N. C. Departmen. of Motor Vehicles (12) II-7

Jesse H. Meredith, M.D.[34] CHAIRMAN
Bowman Gray, Winston-Salem 27103
E. T. Beddingfield, Jr., M.D.[98]
Wilson Clinic, Wilson 27893
Allan B. Coggeshall, M.D.[41]
P. O. Box 10186, Greensboro 27403
John T. Cuttino, M.D.[60]
P. O. Box 2554, Charlotte 28207
Fitzhugh Lee Fussell, M.D.[42]
442 Jackson St., Roanoke Rapids 27870
Harold D. Green, M.D.[34]
Bowman Gray, Winston-Salem 27103
Robert D. Kornegay, M.D.[33]
Box 111, Rocky Mount 27801
John W. Morris, M.D.[16]
2410 Evans St., Morehead City 28557
James F. Newsome, M.D.[32]
N. C. Memo. Hosp., Chapel Hill 27514
Jack M. Rogers, M.D.[34]
1900 S. Hawthorne Rd., Winston-Salem 27103
C. F. Siewers, M.D.[26]
1669 Owen Drive, Fayetteville 28304
John A. Wheliss, M.D.[92]
1300 St. Mary's St., Raleigh 27605

39. Committee on Necrology (4) III-6

W. Otis Duck, M.D.[57] CHAIRMAN
Drawer F, Mars Hill 28754
J. Street Brewer, M.D.[82]
Box 98, Roseboro 28382
William E. Rabil, M.D.[34]
218 Prof. Bldg., Winston-Salem 27103
William A. Sams, M.D.[57] (Consultant)
Box 335, Marshall 28753

40. Committee on Negotiations (3) IX

William F. Hollister, M.D.[63] CHAIRMAN (1973)
Box 1068, Pinehurst 28374
Thomas B. Dameron, Jr., M.D.[92] (1975)
600 Wade Ave., Raleigh 27605
Hubert McN. Poteat, Jr., M.D.[51] (1971)
Box 88, Smithfield 27577

41. Committee on Nominations (10) X

Jack Hughes, M.D.[32] (6th) CHAIRMAN
923 Broad Street, Durham 27705
Zack D. Owens, M.D.[70] (1st)
P. O. Box 422, Elizabeth City 27909
Charles P. Nicholson, Jr., M.D.[16] (2nd)
3108 Arendell St., Morehead City 28557
John Olin Perritt, Jr., M.D.[65] (3rd)
1501 S. Live Oak Rd., Wilmington 28401
T. Tilghman Herring, M.D.[98] (4th)
Wilson Clinic, Wilson 27893
James S. Mitchener, Jr., M.D.[83] (5th)
Box 1599, Laurinburg 28352
William T. Raby, M.D.[60] (7th)
1012 Kings Drive, Charlotte 28207
John C. Burwell, Jr., M.D.[41] (8th)
1026 Professional Village, Greensboro 27401
William M. Long, M.D.[80] (9th)
Box 366, Mocksville 27028
Roger W. Morrison, M.D.[11] (10th)
65 Sunset Parkway, Asheville 28801

42. Committee of Physicians on Nursing (10) II-8

John N. Bennett, M.D.[97] CHAIRMAN
Rt. 1, Moravian Falls 28654
John D. Bridgers, Sr., M.D.[41]
624 Quaker Lane, High Point 27262
Harry L. Brockmann, M.D.[41]
500 Lindsay St., High Point 27262
J. Samuel Holbrook, M.D.[49]
Davis Hospital, Statesville 28677
Frederick C. Hubbard, M.D.[97]
Box 39, N. Wilkesboro 28659
John L. McCain, M.D.[98]
Wilson Clinic, Wilson 27893
W. B. McCutcheon, Jr., M.D.[32] VICE CHAIRMAN
1007 Broad St., Durham 27705
Leland E. Powers, M.D.[34]
2516 Woodberry Drive, Winston-Salem 27103
Thomas J. Taylor, M.D.[42]
643 Roanoke Ave., Roanoke Rapids 27870
W. Howard Wilson, M.D.[92]
403 Prof. Building, Raleigh 27601

43. Committee on Occupational and Environmental Health (17) (3 Consultants) VI-9

John L. Brockmann, M.D.[11] CHAIRMAN
624 Quaker Lane, High Point 27262
Luther L. Anthony, Jr., M.D.[36]
312 N. Highland Street, Gastonia 28052
M. C. Battigelli, M.D.[32]
UNC School of Medicine, Chapel Hill 27514
James Nelson Dawson, M.D.[24]
Box 68, Riegelwood 28456
Clyde James Dellinger, M.D.[12]
Box 8, Drexel 28619
Charles P. Ford, Jr., M.D.[54]
E. I. DuPont DeNemours & Co., Kinston 28501
Joseph B. Henninger, M.D.[49]
652 Davie Ave., Statesville 28777
Harold R. Imbus, M.D.[41]
820 Pebble Drive, Greensboro 27410
Ralph C. Lake, M.D.[41]
902 N. Elm St., Greensboro 27401
Charles F. Martin, M.D.[60]
1350 S. Kings Drive, Charlotte 28207
William C. Matthews, M.D.[60]
217 Travis St., Charlotte 28204
W. Fred Mayes, M.D.[32]
Rt. 3, Poinsett Drive, Chapel Hill 27514
J. L. Northington, M.D.[19]
235 E. Raleigh St., Siler City 27344
Clifton G. Payne, M.D.[79]
Coach Rd., Reidsville 28320

Donald B. Reibel, M.D.[92]
600 Wade Ave., Raleigh 27605
Joseph G. Springer, M.D.[79]
108 Devonway, Eden 27288
Leonidas Polk Williams, Jr., M.D.[70]
Albemarle Medical Center, Elizabeth City 27909

Consultants:

Mr., Emil Chanlett
UNC School of Pb. Health, Chapel Hill 27514
Mr. John Lumsden
State Bd. of Healh, Raleigh 27602
David A. Fraser, Ph.D.
UNC School of Pb. Health, Chapel Hill 27514

44. Committee on Ochampus (16) IV-5
tion (11) IV-6

James H. Manly, Jr., M.D.[92] CHAIRMAN
1300 St. Mary's St., Raleigh 27605
Glenn E. Best, M.D.[82]
104 Main St., Clinton 28328
John C. Burwell, Jr., M.D.[41]
1026 Professional Village, Greensboro 27401
David M. Cogdell, M.D.[26]
911 Hay St., Fayetteville 28305
Daniel S. Currie, Jr., M.D.[26]
111 Bradford Ave., Fayetteville 28301
A. Ledyard DeCamp, M.D.[60]
Box 4294, Charlotte 28204
Lewis J. Gaskins, M.D.[92]
1300 St. Marys St., Raleigh 27605
Nicholas Georgiade, M.D.[32]
Duke Univ. Med. Ctr., Durham 27706
William L. London, M.D.[32]
306 S. Gregson St., Durham 27701
J. Douglas McRee, M.D.[92]
3021 Glenwood Prof. Village, Raleigh 27603
George R. Miller, M.D.[36]
324 N. Highland, Gastonia 28052
Guy L. Odom, M.D.[32]
Duke Univ. Med. Ctr., Durham 27706
Carl N. Patterson, M.D.[32]
1110 N. Main St., Durham 27701
Edwin L. Pierce, M.D.[92]
1110 Wake Forest Rd., Raleigh 27604
Louis C. Roberts, M.D.[32]
923 Broad St., Durham 27705
Larry Turner, M.D.[32]
1110 W. Main St., Durham 27701

45. Committee on Personnel & Headquarters Operation (4) I-6

Charles W. Styron, M.D.[92] CHAIRMAN
615 St. Mary's St., Raleigh 27605
John S. Rhodes, M.D.[92]
1300 St. Mary's St., Raleigh 27605
A. Hewitt Rose, Jr., M.D.[92]
3801 Computer Drive, Raleigh 27609
Thomas C. Worth, M.D.[92]
Rex Hospital, Raleigh 27603

Ex Officio:

Louis deS. Shaffner, M.D. [41] (President)
Bowman Gray Sch. of Med., Winston-Salem 27103
E. Harvey Estes, Jr., M.D.[32] (Secretary)
Duke Univ. Med. Ctr., Durham 27706
Edgar T. Beddingfield, Jr., M.D.[98] (Past President)
Wilson Clinic, Wilson 27893

46. Committee Liaison to North Carolina Pharmacy Association (5) V-7

Charles W. Byrd, M.D.[43] CHAIRMAN
Box 708, Dunn 28334
Charles E. Cummings, M.D.[11]
307-A Doctors Bldg., Asheville 28301
John T. Dees, M.D.[65]
Box 815, Burgaw 28425
Richard A. Fewell, M.D.[1]
1610 Vaughn Rd., Burlington 27215
John A. Payne, III, M.D.[37]
Box 157, Sunbury 27979

47. Committee on Physical and Vocational Rehabilitation (11) IV-6

Edwin H. Martinat, M.D.[34] CHAIRMAN
Bowman Gray, Winston-Salem 27103
Beverly W. Armstrong, M.D.[60]
1600 E. 3rd. St., Charlotte 28204
Stanley S. Atkins, M.D.[22]
283 Biltmore Ave., Asheville 28801
Scott B. Berkeley, Jr., M.D.[96]
712 Simmons St., Goldsboro 27530
H. Robert Brashear, Jr., M.D.
N. C. Memorial Hosp., Chapel Hill 27514
Robert A. Gregg, M.D.[32]
Duke Med. Ctr., Box 3438, Durham 27701
A. Tyson Jennette, M.D.
Carolina General Clinic, Wilson 27893
Francis P. King, M.D.[25]
709 Prof. Drive, New Bern 28560
Charles E. Llewellyn, Jr., M.D.[32]
Duke Univ. Med. Ctr., Durham 27706
H. William Tracy, Jr., M.D.[60]
1822 Brunswick Ave., Charlotte 27420
John A. Wheliss, M.D.[92]
1300 St. Mary's St., Raleigh 27605

48. Committee on Public Relations (5) (7 Consultants) V-8

John L. McCain, M.D.[98] CHAIRMAN
Wilson Clinic, Wilson 27893
Sherwood W. Barefoot, M.D.[41] (1972)
1030 Prof. Village, Greensboro 27401
Philip Naumoff, M.D.[60] (1972) (7th)
1012 Kings Drive, Charlotte 28207
Ernest B. Page, Jr., M.D.[92] (1972) 6th
608 Wade Ave., Raleigh 27605
Robert P. Crouch, M.D.[11] (1971) (10th)
520 Biltmore Ave., Asheville 28801

Consultants:

Arthur B. Brasher, M.D.[o]
Bertie Co. Mem. Hosp., Windsor 27983
Julian Barker, M.D.[41] (8th)
601 Walter Reed Dr., Greensboro 27403
William H. Burch, M.D.[45] (10th)
—— Lake Lure 28746
Roy A. Agner, Jr., M.D.[80] (9th)
826 W. Henderson St., Salisbury 28144
Cecil D. Rhodes, Jr., M.D.[98] (4th)
Carolina General Clinic, Wilson 27893
Lynwood E. Williams, M.D.[54]
400 Glenwood Ave., Kinston 28501
Henry P. Singletary, M.D.[65] (3rd)
915 Country Club Rd., Wilmington 28401

49. Committee on Radiation (1)

W. C. Sternbergh, M.D.
Box 2554, Charlotte 28201

50. Regional Medical Program, Directors On (3) VII-4

Ladd W. Hamrick, Jr., M.D.[12]
14 Lake Concord Rd. NE, Concord 28025
John R. Chambliss, M.D.[33]
404 Peachtree St., Rocky Mount 27801
Julian S. Albergotti, M.D.[60]
4101 Central Ave., Charlotte 28205
Louis deS. Shaffner, M.D.[34] (President)
300 S. Hawthorne Rd., Winston-Salem 27103
Charles W. Styron, M.D.[92] (President-Elect)
615 St. Mary's St., Raleigh 27605

51. Committee on Relative Value Study (17) II-10

Arthur E. Davis, Jr., M.D.[92] (Path) CHAIRMAN
Rex Hospital, Raleigh 27603
William T. Berkeley, Jr., M.D.[60] (Pl)
1330 Scott Ave., Charlotte 28204
Everett I. Bugg, Jr., M.D.[32] (Or)
Broad & Englewood St., Durham 27705
Duwayne G. Gadd, M.D.[63] (U)
Pinehurst Surg. Clinic, Pinehurst 28347
Horace H. Hodges, M.D.[60] (I)
1351 Durwood Dr., Charlotte 28204
L. B. Holt, M.D.[34] (Oph)
2240 Cloverdale Ave., Winston-Salem 27103
John R. Hoskins, III, M.D.[11] (Anes)
140 W. Doctors Bldg., Asheville 28801
O. Hunter Jones, M.D.[60] (ObG)
1012 Kings Drive, Charlotte 28207
Hoke S. Nash, Jr., M.D.[60] (Otol)
1600 E. 3rd. St., Charlotte 28204
Charles P. Nicholson, Jr., M.D.[16] (s)
3108 Arendell St., Morehead City 28577
Frank R. Reynolds, M.D.[65] (Pd)
1613 Dock St., Wilmington 28401
Ernest B. Spangler, M.D.[41] (R)
3811 Henderson Rd., Greensboro 27401
H. Frank Starr, Jr., M.D.[41] (Adm)
P. O. Box 20727, Pilot Life, Greensboro 27420
Walter T. Tice, M.D.[41] (I)
624 Quaker Lane, High Point 27262
Bernard A. Wansker, M.D.[60] (D)
1331 Romany Rd., Charlotte 28204
Roston M. Williamson, M.D.[32] (ObG)
306 S. Gregson St., Durham 27701
George T. Wolff, M.D.[41] (GP)
1311 N. Elm St., Greensboro 27401

52. Retirement Saving Plan Committee (7) I-4

Jesse Caldwell, Jr., M.D.[36] (1972) CHAIRMAN
114 W. 3rd Ave., Gastonia 29052
Wayne J. Benton, M.D.[41] (1971)
2320 Battleground Ave., Greensboro 27408
John C. Foushee, M.D.[53] (1973)
Box 1169, Sanford 27330
William F. Hollister, M.D.[63] (1972)
Box 1068, Pinehurst 28374
Leonard Palumbo, M.D.[32] (1972)
N. C. Mem. Hosp., Chapel Hill 27514
A. Hewitt Rose, Jr., M.D.[92] (1971)
3801 Computer Dr., Raleigh 27605
Robert W. Williams, M.D.[65] (1973)
3008 Oleander Dr., Wilmington 28401

53. Committee on Scientific Works (6) (Section Chairmen as Consultants) III-7

William B. Herring, M.D.[32] CHAIRMAN
1200 N. Elm St., Greensboro 27405
Patrick D. Kenan, M.D.[32]
Div. of Otol., Duke Med. Ctr., Durham 27706
Paul F. Maness, M.D.[1]
328 W. Davis St., Burlington 27215
C. Douglas Maynard, M.D.[34]
Radiology Dept., Bowman Gray, Winston-Salem 27103
Harry T. McPherson, M.D.[32]
Duke Univ. Med. Ctr., Durham 27706
Leonard Palumbo, M.D.[32]
N. C. Mem. Hosp., Chapel Hill 27514

Consultants:

Thornton R. Cleek, M.D.[76] (GPM)
379 S. Cox Ave., Asheboro 27203
T. Reginal Harris, M.D.[23] (I)
808 Dekalb, Shelby 28150
Shahane R. Taylor, Jr., M.D.[41] (O&O)
348 N. Elm St., Greensboro 27401
Marshall G. Morris, M.D.[41] (S)
1309 N. Elm St., Greensboro 27401
George E. Prince, M.D.[36] (Pd)
318 South St., Gastonia 28052
Thomas B. Greer, M.D.[92] (ObGyn)
3622 Haworth St., Raleigh 27609
Theodore F. Hahn, M.D.[81] (PH&E)
Rutherford-Polk Dist. Hlth. Dept., Rutherfordton 28139
J. Frank James, M.D.[96] (N&P)
Cherry Hospital, Goldsboro 27530

William H. Bell, Jr., M.D.[25] (R)
25 Craven Co. Hosp., Box 2065, New Bern 28562
Walter R. Benson, M.D.[32] (Path)
Dept. Pathology, UNC Sch. Med., Chapel Hill 27514
Kenneth Sugioka, M.D.[32] (Anes)
N. C. Memorial Hosp., Chapel Hill 27514
Edwin H. Martinat, M.D.[34]
Bowman Gray, Winston-Salem 27103
Sherwood W. Barefoot, M.D.[41] (D)
1030 Prof. Village, Greensboro 27401
Mr. Ed Karotkin[34] (SAMA)
Bowman Gray Sch. of Med., Winston-Salem 27103

54. Committee on Social Service Programs (Including Medicaid) (19) VII-5

Charles B. Wilkerson, Jr., M.D.[92] CHAIRMAN
100 S. Boylan Ave., Raleigh 27603
Edgar T. Beddingfield, Jr., M.D.[98] (President) (Ex-Officio)
Wilson Clinic, Wilson 27893
Bruce B. Blackmon, M.D.[43]
P. O. Box 8, Buies Creek 27506
Charles Bunch, M.D.[93]
Warren Gen. Hosp., Warrenton 27589
John Elliot Dixon, M.D.[74]
215 E. 2nd St., Ayden 28513
Norman H. Garrett, Jr., M.D.[41]
1038 Prof. Village, Greensboro 27401
Albin W. Johnson, M.D.[92]
1300 St. Mary's St., Raleigh 27605
John A. Gentry, M.D.[32]
UNC Sch. Public Health, Chapel Hill 27514
John R. Kernodle, M.D.[1]
Kernodle Clinic, Burlington 27215
Ralph V. Kidd, M.D.[60]
1928 Randolph Rd., Charlotte 28207
Thomas W. Kitchen, Jr., M.D.[67]
510 College St., Jacksonville 28540
William T. MacLauchlin, M.D.[18]
Box 774, Conover 28613
Otis B. Michael, M.D.[11]
Doctors Bldg., Asheville 28801
Leslie M. Morris, M.D.[36]
Medical Bldg., Gastonia 28052
George W. Paschal, Jr., M.D.[92]
1110 Wake Forest Rd., Raleigh 27604
Emery L. Rann, M.D.[60]
1001 Beatties Ford Rd., Charlotte 28204
Donald B. Reibel, M.D.[92]
600 Wade Ave., Raleigh 27605
Donald McC. Ross, M.D.[1]
1610 Vaughn Rd., Burlington 27215
Russell L. Smith, M.D.[34]
114 E. 3rd St., Winston-Salem 27101

55. Committee Advisory to Student AMA Chapters in North Carolina (8) II-9

C. Douglas Maynard, M.D.[34] CHAIRMAN
Radiology Dept., Bowman Gray, Winston-Salem 27103
G. Walker Blair, M.D.[1]
711 Hermitage Rd., Burlington 27215
J. Ralph Dunn, M.D.[83]
Laurinburg Surg. Clinic, Laurinburg 28352
Joseph A. Isenhower, M.D.[18]
24-2nd. Ave., NE, Hickory 28601
J. Kempton Jones, M.D.[32]
1001 S. Hamilton Rd., Chapel Hill 27514
William P. J. Peete, M.D.[32]
Duke Univ. Med. Ctr., Durham 27706
Oscar L. Sapp, III, M.D.[32]
UNC School of Medicine, Chapel Hill 27514
Robert H. Shackleford, M.D.[96]
115 W. Main St., Mt. Olive 28365
SAMA Representatives:
Mr. Bill Kassens—UNC
12 Justice Ct., Chapel Hill 27514
Mr. Douglas S. Lloyd—DUKE
1413 N. Mangum St., Durham 27701
Mr. Ed Karotkin—BOWMAN GRAY
Bowman Gray Sch. of Med., Winston-Salem 27103

56. Utilization Committee (11) IV-7

H. Fleming Fuller, M.D.[54] CHAIRMAN
Kinston Clinic, Kinston 28501
Robert P. Crouch, M.D.[11]
520 Biltmore Ave., Asheville 28801
Andrew J. Dickerson, M.D.[44]
1600 N. Main St., Waynesville 28786
Horace H. Hodges, M.D.[60]
1351 Durwood Dr., Charlotte 28204
Nicholas Love, M.D.[32]
UNC Infirmary, Chapel Hill 27514
Glenn C. Newman, M.D.[82]
405 Cooper Dr., Clinton 28328
Charles T. Pace, M.D.[74]
1709 W. 6th St., Greenville 27834
William T. Raby, M.D.[60]
1012 Kings Dr., Charlotte 28207
William J. Senter, M.D.[92]
702 W. Jones St., Raleigh 27603
Joe M. Van Hoy, M.D.[60]
806 Doctors Bldg., Charlotte 28207
Warner Wells, M.D.[32]
N. C. Memorial Hosp., Chapel Hill 27514
Frank R. Johnston, M.D.[34]
Bowman Gray, Winston-Salem 27103
William P. J. Peete, M.D.[32]
Duke Univ. Med. Ctr., Durham 27706

57. Advisors to: North Carolina Association of Medical Assistants (2)

Philip Naumoff, M.D.[60]
1012 Kings Drive, Charlotte 28207
Emmett S. Lupton, M.D.[41]
1100 Olive St., Greensboro 27401

58. Representative on: Governor's Coordinating Council on Aging (1)

Thomas R. Nichols, M.D.[12] (1973)
306-0 W. Union St., Morganton 28655

59. North Carolina Committe on Patient Care (1)

William B. McCutcheon, Jr., M.D.[32]
1007 Broad St., Durham 27705

60. Medical Society Consultant on Podiatry

Donald B. Reibel, M.D.[92]
600 Wade Ave., Raleigh 27605

61. Representaive on: Planning Board of United Community Services (1) VI-10

William A. Robic, M.D.[92]
5437 Thayer Drive, Raleigh 27609

62. Advisory Committee to the Crippled Children's Program (7) IV-7

Jack Hughes, M.D.[32] CHAIRMAN
923 Broad Stree, Durham 27705
Ralph W. Coonrad, M.D.[32]
Broad & Englewood Sts., Durham 27705
Charle G. Longenecker, M.D.[11]
30 Victoria Road, Asheville 28801
James C. Parke, Jr., M.D.[60]
Charlotte Memo. Hosp., Charlotte 28201
Robert Underdal, M.D.[34]
1900 S. Hawthorne Rd., Winston-Sa'em 27103
Lockert B. Mason, M.D.[65]
New Hanover Memo. Hosp., Wilmington 28401
John Irving Brooks, Jr., M.D.[33]
Tarboro Clinic, Tarboro 27886

63. ad hoc COMMITTEE ON PEER REVIEW

John Glasson, M.D., CHAIRMAN
306 S. Gregson St., Durham 27706
H. Fleming Fuller, M.D.
Kinston Clinic, Kinston 28501
James E. Davis, M.D.
1200 Broad St., Durham 27705
A. J. Dickerson, M.D.
1600 N. Main St., Waynesville 28786
James H. Manly, M.D.
1300 St. Mary's St., Raleigh 26705
Charles B. Wilkerson, Jr., M.D.
100 S. Boylan Ave., Raleigh 26703
James S. Mitchener, M.D.
Box 1599, Laurinburg 28352
George G. Gilbert, M.D.
One Doctors Park, Asheville 28801
H. Frank Starr, Jr., M.D.
Pilot Life Ins. Co., Greensboro 27401

WINCHESTER

"CAROLINAS' HOUSE OF SERVICE"

Winchester Surgical Supply Company

200 SOUTH TORRENCE ST. CHARLOTTE, N. C. 28201

Phone No. 704-372-2240

Winchester-Ritch Surgical Company

421 WEST SMITH ST. GREENSBORO, N. C. 27401

Phone No. 919-272-5656

Serving the MEDICAL PROFESSION of NORTH CAROLINA and SOUTH CAROLINA since 1919.

We equip many new Doctors beginning practice each year, and invite your inquiries.

Our salesmen are located in all parts of North Carolina

We have DISPLAYED at every N. C. State Medical Society Meeting since 1921, and advertised CONTINUOUSLY in the N. C. Journal since January 1940 issue.

NORTH CAROLINA BOARD OF MEDICAL EXAMINERS

(Nominated and Elected in House of Delegates)
6 year terms)

President: H. Lee Large, Jr., M.D.
Presbyterian Hosp., Charlotte (1972)
Secretary: Joseph John Combs, M.D.
127 W. Hargett Street, Raleigh (1972)
Bryant L. Galusha, M.D.
Charlotte Memorial Hospital, Charlotte (1974)
Frank Edmondson, Jr., M.D.
167 McArthur Street, Asheboro (1976)
Joseph W. Hooper, Jr., M.D.
410 N. 11th Street, Wilmington (1974)
Cornelius T. Partrick, M.D.
615 E. 12th Street, Washington (1974)
William H. Sprunt, III, M.D.
2320 Ridge Road, Raleigh (1976)

BOARD OF DIRECTORS

NORTH CAROLINA BLUE CROSS BLUE SHIELD, INC.

Medical Society Members (4-year terms)

Roy S. Bigham, Jr., M.D., Charlotte—(1974)
Robert P. Crouch, M.D., Asheville—(1974)
Marvin N. Lymberis, M.D., Charlotte—(1973)
Kenneth D. Weeks, M.D., Rocky Mount—(1973)
H. Fleming Fuller, M.D., Kinston—(1971)
Joseph B. Stevens, M.D., Greensboro—(1971)
Frederick A. Blount, M.D., Winston-Salem—(1972)
Alfred T. Hamilton, M.D., Raleigh—(1972)

Hospital Association Members

James M. DeVane, Lumberton—(1973)
Thomas R. Howerton, Wilson—(1973)
J. P. Richardson, Charlotte—(1970)
C. D. Ward, Greenville—(1970)
J. Grayson Brothers, Morganton—(1971)
J. Minetree Pyne, Burlington—(1971)
Joseph E. Barnes, Raleigh—(1972)
Joseph H. James, Goldsboro—(1972)

Public Members

Edwin L. Rankin, Jr., Raleigh—(1973)
W. C. Harris, Jr., Raleigh—(1973)
J. C. Eagles, Jr., Chapel Hill—(1970)
George Watts Hill, Sr., Durham—(1970)
H. H. Ramm, Winston-Salem—(1971)
Marcus E. Hobbs, Ph.D., Durham—(1971)
Paul Lucas, Jr., Charlotte—(1972)
J. C. Cowan, Jr., Greensboro—(1972)

PHYSICIAN MEMBERS OF THE NORTH CAROLINA MEDICAL CARE COMMISSION

(Elected in the House of Delegates by nomination on the floor of the Medical Society for nomination to Governor) (4 yr. terms)

J. Street Brewer, M.D.
(term expires June 30, 1973), Roseboro

Powell G. Fox, M.D.
(term expires June 30, 1971)
1110 Wake Forest Rd., Raleigh

Hugh F. McManus, Jr., M.D.
(term expires June 30, 1974)
722 St. Mary's St., Raleigh

MEMBERS OF THE NORTH CAROLINA STATE BOARD OF HEALTH

President: James S. Raper, M.D.
(term expires 1971)
103 Doctors Bldg., Asheville
Vice-President: Lenox D. Baker, M.D.
(term expires 1973) Duke Hospital, Durham
Secretary-Treasurer and State Health Director
Jacob Koomen, M.D.
N. C. State Board of Health, Raleigh
Paul F. Maness, M.D.
(term expires 1971) 328 W. Davis St., Burlington
J. M. Lackey, (1973), Rt. 2, Hiddenite
Charles Barker, D.D.S., New Bern
(term expires 1973)
Ben W. Dawsey, D.V.M., (1971)
1913 Armstrong Park Rd., Gastonia
Joseph S. Hiatt, Jr., M.D.
(term expires 1973) Southern Pines
Jesse H. Meredith, M.D. (1973)
Bowman Gray, Winston-Salem
Ernest A. Randleman, Jr., (B.S.Ph.)
525 Fairway Lane, Mount Airy
(term expires 1971)

NORTH CAROLINA MEDICAL JOURNAL

Owned and Published by
The Medical Society of the State of North Carolina
under the direction of its Editorial Board

Editorial Board

(Nominated and elected in House of Delegates)
(4 year terms)

William McN. Nicholson, M.D., Chairman, Duke Hospital, Durham. (1971)

Robert W. Prichard, M.D., Editor, Bowman Gray School of Medicine, Winston-Salem, (1974)

John S. Rhodes, M.D., Associate Editor, 1300 St. Mary's St., Raleigh, (1972)

Miss Louise MacMillan, Assistant Editor, 300 S. Hawthorne Rd., Winston-Salem
William N. Hilliard, Business Manager, P. O. Box 790, Raleigh
John C. Reece, M.D., Grace Hospital, Morganton, (1972)
William J. Cromartie, M.D., N. C. Mem. Hosp., Chapel Hill, (1974)
Walter Spaeth, M.D., 116 South Road St., Elizabeth City (1972)
Charles W. Styron, M.D., 615 St. Mary's St., Raleigh, (1971)

COUNCILORS DISTRICTS

Constitution and By-Laws of the Medical Society of the State of North Carolina

Article VI—Section and District Societies

The House of Delegates may provide for a division on the scientific work of the Society into appropriate sections, and for the organization of such councilor district societies as will promote the best interests of the profession, such societies to be composed exclusively of members of component county societies.

Chapter VII—Councilor Districts

Section 1. To facilitate the more perfect organization of the medical profession, the State of North Carolina is herby divided by counties into ten councilor districts as follows:

First District—Bertie, Chowan-Perquimans, Gates, Hertford, and Pasquotank-Camden-Currituck-Dare.

Second District — Beaufort-Hyde-Martin-Washington-Tyrrell, Carteret, Craven-Pamlico, Lenoir-Green-Jones, and Pitt.

Third District—Bladen, Brunswick, Columbus, Duplin, New Hanover, Onslow, Pender and Sampson.

Fourth District—Edgecombe-Nash, Halifax, Johnston, Northampton, Warren, Wayne, and Wilson.

Fifth District—Cumberland, Harnett, Hoke, Lee, Moore, Richmond, Robeson, and Scotland.

Sixth District—Alamance-Caswell, Chatham, Durham-Orange, Franklin, Granville, Person, Vance, and Wake.

Seventh District—Anson, Cabarrus, Cleveland, Gaston, Lincoln, Mecklenburg, Montgomery, Rutherford, Stanly, and Union.

Eighth District—Ashe-Alleghany, Forsyth-Stokes, Guilford, Randolph, Rockingham, Surry-Yadkin, and Wilkes.

Ninth District—Alexander, Avery, Burke, Caldwell, Catawba, Davidson, Iredell, McDowell, Rowan-Davie, and Watauga.

Tenth District—Buncombe, Cherokee, Graham, Haywood, Henderson, Jackson, Macon-Clay, Madison, Mitchell-Yancey, Polk, Swain, and Transylvania.

ALWAYS FIRST FOR

MOVE TO FIRST-CITIZENS BANK

THE CAN-DO BANK WITH THE CAN-DO PEOPLE!

MEMBER FEDERAL DEPOSIT INSURANCE CORPORATION

Get Immediate Answers to your Cancer Questions by Telephone

You have direct access to cancer experts at the medical centers by simply calling collect

Duke University (919) 684-5555
University of North Carolina (919) 966-1388
Bowman Gray (919) 724-0233

The Cancer Information Service secretary will connect you promptly with the physician best quali for a personal discussion of your question.

Cancer Information Service
North Carolina Regional Medical Progr

Alphabetical List of Members for 1970

WITH BUSINESS ADDRESS, POST OFFICE ADDRESS, AND BUSINESS TELEPHONE NUMBER IN INSTANCES SUPPLIED

The number in small type following each name indicates the county society under which the member is listed in the Roster by counties (except Intern-Residency special membership listed at end of alphabetical list). A key to specialties is to be found at the end of the alphabetical list.

HONORARY MEMBERS

Adolph, Harold Paul, M.D. ..... P. O. Box 127, Sudan Interior Mission, Addis Ababa, Ethiopia, Africa
Alexander, Mary Janet, M.D. ..... 417 E. Worthington Ave., Charlotte, N. C.
Cavener, Jessie Lee, M.D. ..... Wanless Hospital, Miraj, Maharashtra, India
Chapman, Robert Amasa, M.D. ..... S. I. M. Hosp., Soddo, Wallamo, Ethiopia
Love, J. Grafton, M.D. ..... 102 2nd Avenue, S. W., Rochester, Minnesota
Lull George F., M.D. ..... 310 S. Michigan Ave., Chicago, Illinois 60604
Payne, R. L., Jr., M.D. ..... Norfolk, Virginia
Rambo, V. Birch, M.D. .... APCM, BP 117—Lulaborg Via Kinshasa Rep. Dem., Du Congo
Rice, Edmond Lee, M.D. ..... United Christian Hosp., Lahore, W. Pakistan
Scott, Annie Vellna, M.D. ..... Box 1110, High Point, N. C. 27261
Sharpe, William, M.D. ..... Lexington, Kentucky
Shuford, Jacob Harrison, M.D. ..... 1007 14th Ave. Dr., N.W., Hickory 28601
Tabor, Charles Gordon, M.D. ..... Baptist Mission, Box 76, Pusan, Korea
Wilson, Frank E., M.D. ..... 3283 Archadia Place, N.W., Washington, D. C. 20005

MEMBERS AND LIFE MEMBERS

The Member's business telephone number immediately precedes his address.
Ph. precedes some telephone numbers which might otherwise be confused as street address.

†Aalam, Farid[65] .....919 791-5222—5307 Wrightsville Ave. ..... Wilmington 28401
Abernethy, Henry Walter, **GP**[18] .....704 328-1205—1140 16th St., NE ..... Hickory 28601
Abernethy, Joseph Whitener, **I**[18] .....704 327-2921—343 2nd St., NW ..... Hickory 28601
*Abernethy, Paul McBee, **OALR**[1] .....919 226-1648—1610 Vaughn Rd. ..... Burlington 27215
Abernethy, William Borden, Jr., **Pd**[36] .....704 864-3291—318 South St. ..... Gastonia 28052
Abrahams, Stuart Joel, **ObG**[41] .....919 275-5391—1324 Carolina St. ..... Greensboro 27401
Abse, David Wilfred, **P**[32] .....703 295-2121—Univ. of Va. ..... Charlottesville, Va. 22901
Acklen, Thomas Robert, Jr., **R**[42] .....919 537-2595—Roanoke Rapids Hosp. .... Roanoke Rapids 27870
*Adair, William Edward, Jr., **GP**[43] .....919 897-5521—P. O. Box 578 ..... Erwin 28339
Adams, Anne Stephenson, **GP**[13] .....704 782-1213—43 White St., NW ..... Concord 28025
Adams, Carlton Noble, **G**[34] .....919 722-6903—Stratford Med. Ctr. 2 ..... Winston-Salem 27104
Adams, Charles Hubert, **GP**[23] .....704 739-3681—103 Watterson St. ..... Kings Mountain 28086
*Adams, Charles Patrick, **GP**[74] .....919 752-7133—1001 E. 4th St. ..... Greenville 27834
Adams, Gerald, **GP**[36] .....Gaston Memorial Hospital ..... Gastonia 28052
Adams, Harvey, **ObG**[76] .....919 625-6128—230 Foust St. ..... Asheboro 27203
Adams, H. Stewart, **R**[34] .....919 723-5586—432 Carolina Circle ..... Winston-Salem 27104
†Adams, James Robert, **Pd**[60] .....704 376-7065—1350 S. Kings Dr. ..... Charlotte 28207
Adams, Richard Wesley, **Or**[34] .....2360 Queen St. ..... Winston-Salem 27103
Adams, Simeon Huey, **S**[36] .....704 864-7878—109 W. 3rd St. ..... Gastonia 28052
Adcock, William Lester, Jr., **NS**[92] .....919 832-4448—3009 New Bern Ave. ..... Raleigh 27610
Ader, Ottis Ladeau, **PH**[32] .....919 682-8176—300 E. Main St. ..... Durham 27701
*Aderholdt, Marcus Lafayette, **Pd**[41] .....919 882-4187—624 Quaker Lane ..... High Point 27262
Adickes, H. Frederick, Jr., **P**[60] .....704 375-4405—2201 Randolph Rd. ..... Charlotte 28207
Adkins, Trogler Francis, **ObG**[32] .....919 682-5515—306 S. Gregson St. ..... Durham 27701
Adolph, Harold Paul (Hon.) .....P. O. Box 127, Sudan Int. Mission, Addis Ababa, Ethiopia, Africa
Agner, Marshal Edward, **GP**[36] .....704 435-6058—609 E. Academy St. ..... Cherryville 28021
Agner, Roy Augusta, Jr., **I**[80] .....704 633-3822—826 W. Henderson St. ..... Salisbury 28144
Aiken, Hovey Eugene, Jr., **Pd**[25] .....919 637-4244—707 Prof. Drive ..... New Bern 28562

*Present at 1970 meeting
†Deceased

Aizcorbe, Raul Cesar, **GP**[36] ..... 704 825-3101—130 N. Main St. ..... Belmont 28012
*Albanese, Robert, **GP**[7] ..... 919 796-5861—Main St. ..... Columbia 27925
Albergotti, Julian S., Jr., **GP**[60] ..... 704 537-0020—4101 Central Ave. ..... Charlotte 28205
*Alderman, Allison M., Jr., **GP**[92] ..... 919 833-0853—224 Bryan Building ..... Raleigh 27605
Alderman, Edward Hatcher, **GP**[51] ..... 919 963-3621—Box 278 ..... Four Oaks 27524
Alexander, Eben, Jr., **NS**[34] ..... 919 725-7251—Bowman Gray Sch. of Med. .. Winston-Salem 27103
Alexander, G. T., (Life), **S**[29] ..... 919 476-7478—Box 387 ..... Thomasville 27360
Alexander, Henry C., Jr., **I** ..... 301 477-1800—VA Medical Center ..... Ft. Howard, Md. 21052
Alexander, James Frosst, **I**[60] ..... 4106 Melchor Ave. ..... Charlotte 28204
Alexander, James Moses, **I**[60] ..... 704 334-3024—309 S. Laurel Ave. ..... Charlotte 28207
Alexander, James Porter, **I**[60] ..... 704 372-3937—1012 S. Kings Drive ..... Charlotte 28207
Alexander, Janet (Hon.) ..... 417 E. Worthington Ave. ..... Charlotte 28204
*Alexander, Joseph Black, **I**[78] ..... 919 739-7551—395 W. 27th St. ..... Lumberton 28358
Alexander, Lawrence Melton, **GP**[53] ..... 919 775-3518—555 Carthage St. ..... Sanford 27330
Alexander, William McKinley, **I**[45] ..... 704 692-7201—P. O. Box 627 ..... Hendersonville 28739
Allen, Fred Huntley, Jr., **N**[60] ..... 1430 Mayland Ave. ..... Charlotte 28209
*Allen, George Calvin, **OALR**[78] ..... 919 739-5161—Box 981 ..... Lumberton 28358
Allen, Gladstone Wesley, **ObG**[26] ..... 919 488-1865—P. O. Box 552 ..... Fayetteville 28301
Allen, John O. Henry, **GP**[59] ..... 704 697-5251—31 State St., Box 1189 ..... Marion 28752
Allen, LeRoy, **NS**[92] ..... 919 832-4448—P. O. Box 14027 ..... Raleigh 27610
*Allen, William Walker, **ObG**[63] ..... 919 295-6831—Pinehurst Surgical Clinic ..... Pinehurst 28374
Alley, James Thompson, **OALR**[41] ..... 919 274-6334—1014 N. Elm St. ..... Greensboro 27401
Allgood, John William, Jr., **I**[41] ..... 919 274-2406—1025 Prof. Village ..... Greensboro 27401
*Alsup, William B., Jr., **ALR**[34] ..... 919 724-7621—102 Prof. Bldg. ..... Winston-Salem 27103
Altany, Franklin Edward, **Pl**[60] ..... 704 377-3091—1012 Kings Drive ..... Charlotte 28207
Altvater, Arnold Hugh, **Path**[60] ..... 704 334-6831—Box 10036 ..... Charlotte 28201
Alyea, Edwin Pascal, (Life), **U**[32] ..... 919 684-8111—3102 Devon Rd. ..... Durham 27707
Amaya, Marcelino, **P**[39] ..... 919 985-6581—2928 Friendship Rd. ..... Durham 27705
Ames, Richard Haight, **NS**[41] ..... 919 273-2895—1018 Prof. Village ..... Greensboro 27401
Anderson, Charles William, **I**[11] ..... 704 252-8156—377 Merrimon Ave. ..... Asheville 28801
Anderson, David Dixon, **Or**[34] ..... 919 765-7750—Suite 107, Maplewood Prof. Bldg. Winston-Salem 27103
Anderson, E. Everett, **U**[32] ..... 919 684-4157—Duke Univ. Med. Ctr. ..... Durham 27706
Anderson, Elbert Carl, **Oph**[65] ..... 919 763-6265—806 Murchison Bldg. ..... Wilmington 28401
Anderson, Jeanne Andrew, **Anes**[32] ..... 919 966-4703—N. C. Mem. Hosp., Dept. of Anes . Chapel Hill 27514
†Anderson, John Bascom, Ret., **S**[11] ..... 704 252-1341—294 Vanderbilt Rd. ..... Asheville 28803
Anderson, Katherine H., **Pd**[34] ..... 919 725-7251—Dept. of Ped., Bowman Gray . Winston-Salem 27103
Anderson, Kirby Vern, **ObG**[12] ..... 704 437-2720—401 S. Green Street ..... Morganton 28655
Anderson, Lloyd Stanley, **NS**[32] ..... 919 966-1374—N. C. Memorial Hospital .....Chapel Hill 27514
Anderson, Robert Allen, **S**[46] ..... 919 332-2244—405 Colony Ave. ..... Aboskie 27910
*Anderson, William Banks, Jr., **Oph**[32] ..... 919 684-3343—Duke Univ. Med. Ctr. ..... Durham 27706
Anderson, William Banks, Sr., (Life), **Oph**[32] .... Box 8707, Forrest Hills ..... Durham 27707
Andracchio, Vincent Charles, **Anes**[33] ..... 919 442-6148—409 Mill St. ..... Rocky Mount 27801
Andrews, Bob Barcus, **Path**[78] ..... 919 739-3211—P. O. Box 847 ..... Lumberton 28358
Andrews, Robert Jackson, **GP**[65] ..... 919 763-8461—5221 Wrightsville Ave. ..... Wilmington 28401
Andrews, Vernon Liles, **GP**[62] ..... 919 439-5511—Box 8 ..... Mount Gilead 27306
*Anlyan, William George, **S**[32] ..... 919 684-8111—Duke Univ. Med. Ctr., Box 3701 .. Durham 27706
Anthony, Luther Leslie, Jr., **I**[36] ..... 704 864-4386—312 N. Highland St. ..... Gastonia 28052
Anthony, Lyndon Ulysses, **NS**[41] ..... 919 273-2895—1018 Prof. Village ..... Greensboro 27401
Anthony, William Augustus, **I**[36] ..... 704 864-4387—312 N. Highland St. ..... Gastonia 28052
Antonakos, Theodore, **S**[34] ..... 919 593-7341—Box 8 ..... Danbury 27016
*Apple, Elbert Dwight, **R**[41] ..... 919 275-6841—1013 Prof. Village ..... Greensboro 27401
*Arena, Jay Morris, **Pd**[32] ..... 919 684-6347—Duke Hospital, Box 3024 ..... Durham 27706
Arey, John Vincent, **ObG**[13] ..... 704 782-4151—33 Lake Concord Rd., NE ..... Concord 28025
Armistead, Howard Lacy, Jr., **GP**[65] ..... Drawer 717 ..... Wrightsville Beach 28480
Armstrong, Beverly Weller, **Otol**[60] ..... 704 372-3300—1600 E. 3rd St. ..... Charlotte 28204
Armstrong, George Herbert, **GP**[62] ..... 919 439-6831—Box 518 ..... Mount Gilead 27306
*Arney, William Charles, **GP**[12] ..... 704 437-5011—Box 580 ..... Morganton 28655

*Present at 1970 meeting
†Deceased

Arrendell, Cad Walder, Jr., S[60] ..... 704 334-2583—1928 Randolph Rd. ..... Charlotte 28207
*Arthur, Robert Key, ObG[41] ..... 919 882-6821—319 Westwood Ave. ..... High Point 27262
Ashby, Evan H., Jr., GP[95] ..... 704 264-9262—Faculty Apartments ASU ..... Boone 28607
Ashe, John Rainey, Jr., ObG[13] ..... 704 782-4151—33 Lake Concord Rd., NE ..... Concord 28025
Ashe, John Rainey, Sr., (Life), Pd[60] ..... 704 332-4167—1505 Elizabeth Ave. ..... Charlotte 28204
Ashford, Charles Hall, Jr., S[25] ..... 605 Pollock Street ..... New Bern 28560
Ashley, Gale Jackson, GP[5] ..... 919 372-4644—Doctor's Office Bldg. ..... Sparta 28675
Askew, Anne Preston, Pd[92] ..... 919 833-1938—1300 St. Mary's St. ..... Raleigh 27605
Asrael, Gerson, U[60] ..... 1350 Kings Drive ..... Charlotte 28207
Atkins, Stanley Sisco, Or[11] ..... 704 253-7656—283 Biltmore Ave. ..... Asheville 28801
Atkins, William Marshall, GP[8] ..... 919 794-3419—Box 100 ..... Windsor 27983
Auman, Edwin Lewis, I[41] ..... 919 882-2024—624 Quaker Lane ..... High Point 27262
Ausband, John Rufus, ALR[34] ..... 919 722-5790—Bowman Gray Sch. of Med. .. Winston-Salem 27103
Austin, Andrew Campbell, Pd[11] ..... 704 252-6271—4A Doctor's Park ..... Asheville 28801
Austin, Frederick Da C., Jr., I[60] ..... 704 334-5275—1318 Scott Ave. ..... Charlotte 28204
Averett, Leland Stanley, GP[41] ..... 307 Lindsay Street ..... High Point 27260
Aycock, Edwin Burtis, GP[74] ..... 919 752-2269—210 W. 4th St. ..... Greenville 27834
Aycock, James Bernice, R[34] ..... 919 723-0502—2240 Cloverdale Ave. ..... Winston-Salem 27103
Aycock, William Glenn, GP[1] ..... 919 563-9341—202 S. 5th St. ..... Mebane 27302
Ayers, Charles Rausch, Pd[92] ..... 919 787-0266—3801 Computer Drive ..... Raleigh 27609
Ayers, James Salisbury, GP[82] ..... 919 592-2541—Main St. ..... Clinton 28328
Bacon, Harold Lyle, GP[87] ..... 704 488-2779—Box V ..... Bryson City 28713
Badrock, Frank, P[54] ..... 919 527-0105—P. O. Box 909 ..... Kinston 28501
Baggett, John R., I[25] ..... 919 637-6121—709 Prof. Drive ..... New Bern 28560
Baggett, Joseph Woodrow, ObG[26] ..... 919 485-1191—911 Hay St. ..... Fayetteville 28305
Bagley, Carter Snow, ALR[11] ..... 100 Victoria Road ..... Asheville 28801
Bahnson, Edward Reid, I[34] ..... 919 724-6151—626 S. Main St. ..... Winston-Salem 27101
*Bailey, Clarence Almon, Jr., Pd[32] ..... 919 682-6159—809 W. Chapel Hill St. ..... Durham 27701
Bailey, Claude Fletcher, ObG[70] ..... 919 338-3914—1142 N. Road St. ..... Elizabeth City 27909
Bailey, Harmon J., ObG[11] ..... 704 252-5684—180 Biltmore Avenue ..... Asheville 28801
Bailey, Hilda Hart, Pd[80] ..... 704 633-3727—102 Mocksville Ave. ..... Salisbury 28144
Bailey, Joseph Peden, GP[45] ..... 704 693-4541—Box 1247 ..... Hendersonville 28739
Bailey, Lloyd Whitfield, Oph[33] ..... 919 442-1172—Box 1279 ..... Rocky Mount 27801
Bailey, Mercer Huckabee, GP[70] ..... 919 335-2793—505 N. Road Street ..... Elizabeth City 27909
Bailey, Richard, Oph[78] ..... 205 W. 29th St. ..... Lumberton 28358
Bailey, Robert Carl S[13] ..... 704 932-4352—62 Ardsley Rd. ..... Concord 28025
Bailey, Sara Lynn, Pd[60] ..... 704 523-6835—213 Seneca Place ..... Charlotte 28210
Baird, Harry Haynes, U[60] ..... 704 334-6449—1012 Kings Drive ..... Charlotte 28207
Baird, James Hamilton, ObG[1] ..... 919 227-7446—1616 Memorial Drive ..... Burlington 27215
Baker, Edgar, GP[45] ..... 704 693-9973—501 Sixth Ave., W. ..... Hendersonville 28739
Baker, Herbert Marvin, GP[41] ..... 3012 W. Sedgefield Dr. ..... Greensboro 27407
Baker, Horace Mitchell, Jr., S[78] ..... 919 739-3338—Box 1171 ..... Lumberton 28358
Baker, Larry Duane, GP[36] ..... 919 865-4231—311 W. 3rd St. ..... Gastonia 28052
*Baker, Lenox Dial, Sr., Or[32] ..... 919 684-2828—Duke Univ. Med. Ctr., Box 3706 .... Durham 27706
Baker, Linny Marshall, Pd[13] ..... 919 786-1144—231 Branchwood Circle, NE ..... Concord 28025
Baker, Thomas Williams, Ret., I[60] ..... 704 334-2691—2029 Queens Rd. ..... Charlotte 28207
Bakewell, William Ernest, Jr., P[32] ..... 919 966-4551—N. C. Memorial Hospital ..... Chapel Hill 27514
Baldwin, Marie, P[11] ..... 704 254-3201—49 Zillicoa St. ..... Asheville 28801
Baldwin, William Edwin, Jr., Ind[26] ..... DuPont Plastics, Hwgy. No. 87, Drawer Z .... Fayetteville 28302
Ballenger, Claude Newton, Jr., Pd[84] ..... 704 982-1613—220 Yadkin St. ..... Albemarle 28001
*Balsley, Robert Eugene, Pd[79] ..... 919 349-5211—Box 817 ..... Reidsville 27320
*Baluss, John William, Jr., Or[26] ..... 919 485-2631—907 Hay Street ..... Fayetteville 28305
Barber, John F., ObG[11] ..... 704 253-4821—Doctors Bldg., NW, Annex ..... Asheville 28801
Barden, Graham Arthur, Jr., Pd[25] ..... 919 637-4244—707 Prof. Drive ..... New Bern 28560
*Barefoot, Sherwood W., D[41] ..... 919 273-3421—1030 Prof. Village ..... Greensboro 27401
Barefoot, Verna Young, GP[25] ..... 919 637-5574—2504 Old Cherry Point Rd. ..... New Bern 28560
Barefoot, William Frederick, S[24] ..... 919 642-2336—707 N. Thompson St. ..... Whiteville 28472
Barham, Berlin F., GP[76] ..... 919 625-3117—530 S. Cox St. ..... Asheboro 27203

*Present at 1970 meeting
†Deceased

Barker, Julian, **ObG**[41] ..... 919 292-4321—601 Walter Reed Drive ..... Greensboro 27403
Barker, Theodore Albert, **ObG**[60] ..... 203 Greenwich Road ..... Charlotte 28211
Barkley, Karl Lee, **ObG**[41] ..... 919 275-9806—1103 W. Friendly Ave. ..... Greensboro 27401
Barnes, Jesse Thomas, (Life), **GP**[76] ..... 919 625-5321—135 McArthur St. ..... Asheboro 27203
Barnes, M. Russell, Jr., **GP**[67] ..... 919 347-1642—New River Clinic ..... Jacksonville 28540
Barnes, Tiffany Nolan, **GP**[76] ..... 919 625-2408—200 Foust St. ..... Asheboro 27203
*Barnett, Thomas Buchanan, **I**[32] ..... 919 966-4462—N. C. Memorial Hospital ..... Chapel Hill 27514
*Barnhardt, Albert Earl, **GP**[13] ..... 215 Professional Building ..... Kannapolis 28081
Barnhardt, Luther Ernest, Jr., **R**[11] ..... 704 254-2371—4A-2 Doctor's Park ..... Asheville 28801
Barnhill, Lamuel Edgar, Jr., **GP**[46] ..... 919 3911—Box 126 ..... Murfreesboro 27855
Barnhill, Otha Allen, **GP**[9] ..... 919 862-3150—Box 488 ..... Elizabethtown 28337
Barnwell, William Hazzard, **C**[32] ..... 919 966-4600—Med. Univ. of S. C. ..... Charleston, S. C.
Barr, Frank Woodworth, Jr., **GP**[60] ..... 704 523-1414—1630 Mockingbird Lane, Suite A-1 .. Charlotte 28209
Barrett, George Carlyle, **R**[60] ..... 704 375-1476—1012 Kings Drive ..... Charlotte 28207
Barrick, Harry Welling, Jr., **GP**[92] ..... 919 787-9013—3801 Computer Drive ..... Raleigh 27609
*Barrier, Cecil Lee, Sr., **GP**[23] ..... 704 538-7891—Belwood Clinic, Rt. 3 ..... Lawndale 28090
Barrier, Henry Webster, (Life), **PN**[13] ..... 704 782-6367—2 Ardsley Rd. ..... Concord 28025
Barringer, Archibald Lipe, **GP**[13] ..... 704 436-6521—Box 278 ..... Mount Pleasant 28124
*Barringer, Phil Louis, **S**[90] ..... 704 289-3024—Box 968 ..... Monroe 28110
Barringer, Thad Jones, **P**[92] ..... 919 787-7125—3801 Computer Drive ..... Raleigh 27609
Barron, John Isaac, **GP**[12] ..... 704 437-5641—Box 489 ..... Morganton 28655
Barry, William, **GP**[26] ..... 919 485-6105—1643 Owen Drive ..... Fayetteville 28304
Barry, William Francis, Jr., **R**[32] ..... 919 684-8111—Duke Med. Ctr. ..... Durham 27706
Bartels, Kenneth Garber, **S**[45] ..... 704 693-4828—724 5th Ave., W. ..... Hendersonville 28739
Bartlett, Stephen Russell, **S**[74] ..... 919 752-5757—1705 W. 6th St. ..... Greenville 27834
Bass, Beaty Lee, **S**[81] ..... 704 3364—Rutherford Hospital ..... Rutherfordton 28139
Bass, Irving King, **GP**[79] ..... 919 349-8197—909 Hilltop Boulevard ..... Reidsville 27320
Bass, Spencer Pippen, Jr., **Path**[33] ..... 919 823-3114—119 W. St. James Street ..... Tarboro 27886
Bass, Spencer Pippen, Sr., (Life), **GP**[33] ..... 919 823-3114—119 W. St. James Street ..... Tarboro 27886
Bass, Thomas Rector, **GP**[51] ..... 919 922-7158—Box 747 ..... Clayton 27520
Bassett, Frank Houston, III, **Or**[32] ..... 919 684-4378—Duke Univ. Med. Ctr. ..... Durham 27706
Bates, Harold Bascom, **U**[1] ..... 919 227-2761—1610 Vaughn Rd. ..... Burlington 27215
Batten, Hubert Elmore, **R**[26] ..... 919 485-0175—Cape Fear Valley Hosp. ..... Fayetteville 28302
Batten, Woodrow, **I**[51] ..... 919 934-8977—601-B N. 8th St. ..... Smithfield 27577
Battigelli, Mario Cesare, **I**[32] ..... 919 966-4474—UNC School of Med. ..... Chapel Hill 27514
*Battle, Margaret E. White, **ObG**[33] ..... 919 442-2414—521 Peachtree St. ..... Rocky Mount 27801
*Battle, Newsom Pittman, (Life), **S**[33] ..... 919 442-6181—404 Falls Rd. ..... Rocky Mount 27801
Bauer-Kahn, Amelia, **P**[56] ..... 704 524-4427—39 Riverview St. ..... Franklin 28734
Baxley, Raiford Douglas, **S**[76] ..... 919 622-2151—P. O. Box 846 ..... Liberty 27298
Bayard, Walter Locke, **Oph**[75] ..... 704 859-6623—230-C Pacolet St. ..... Tryon 28782
Baylin, George Jay, **R**[32] ..... 919 684-8111—Duke Univ. Med. Ctr., Box 3328 .. Durham 27706
Beale, Seth McPherson, **GP**[86] ..... 919 835-2115—1236 Elkspur St. ..... Elkin 28621
Beall, Lawrence Lincoln, **S**[41] ..... 919 273-1755—1850 N. Elm St. ..... Greensboro 27403
Bear, Sigmond Aaron, **ObG**[65] ..... 919 763-1611—1415 Medical Center Dr. ..... Wilmington 28401
Beard, John Nichols, **Pd**[60] ..... 1350 Kings Drive ..... Charlotte 28207
Beavers, Charles Lee, **Anes**[41] ..... 919 274-6393—1016 N. Elm St. ..... Greensboro 27401
Beavers, James Wallace, **GP**[41] ..... 919 274-6393—1016 N. Elm St. ..... Greensboro 27401
Beavers, William Olive, **GP**[41] ..... 919 274-6393—1016 N. Elm St. ..... Greensboro 27401
Bechtoldt, Albert Arthur, Jr., **Anes**[32] ..... 919 966-4703—UNC Sch. of Med. Dept. of Anes. Chapel Hill 27514
Beckham, David Robertson, **Anes**[26] ..... 919 485-0929—2404 Colgate Drive ..... Fayetteville 28304
Becknell, George F., Jr., **GP**[81] ..... 704 245-4838—407 S. Broadway ..... Forest City 28043
*Beddingfield, Edgar T., Jr., **Ind**[98] ..... 919 237-2151—Wilson Clinic ..... Wilson 27893
Belcher, Cecil Cullen, **U**[11] ..... 704 254-8883—100 Victoria Rd. ..... Asheville 28801
Belk, Harold Dean, **Ind**[34] ..... 919 768-2913—3300 Lexington Rd. SE ..... Winston-Salem 27102
Bell, Carol Roland., **Anes**[11] ..... 14 Beechwood Road ..... Asheville 28805
*Bell, G. Erick, Jr., **Or**[98] ..... 919 237-2151—Wilson Clinic ..... Wilson 27893
*Bell, Ira Eugene, **R**[18] ..... 704 327-8486—18 13th Ave. NE ..... Hickory 28601
Bell, Luther George, **Ind**[83] ..... 919 369-2231—Spring Mills, Inc. ..... Wagram 28396

*Present at 1970 meeting
†Deceased

Bell, Orville Earl, GP[33] ..... 919 446-8124—224 Rose St. ..... Rocky Mount 27801
*Bell, Ralph Monroe, I[60] ..... 704 377-6569—1012 Kings Drive ..... Charlotte 28207
Bell, William Harrison, Jr., R[25] ..... 919 637-5057—Craven County Hosp., Box 2065 .. New Bern 28560
Bell, Willis Harvey, I[32] ..... 919 383-1561—2210 Arrington ..... Durham 27707
Bellamy, William Edward, Jr., I[92] ..... 919 782-2631—3047 Essex Circle ..... Raleigh 27608
Bellows, Rowland Thompson, NS[60] ..... 704 332-2057—Box 484 ..... Charlotte 28201
Benbow, Edgar Vernon, (Life), Ret., S[34] ..... 919 722-6712—1411 Reynolda Road ..... Winston-Salem 27104
Benbow, Edward Perry, Jr., Pd[41] ..... 919 272-4187—104 E. Northwood St. ..... Greensboro 27401
Bender, John Joseph, GP[78] ..... 919 843-4521—Box 630 ..... Red Springs 28377
Bender, John Robert, GP[34] ..... 919 722-7002—1401 S. Hawthorne Rd. ..... Winston-Salem 27103
Bender, Neil, I[29] ..... 919 475-1389—1057 Randolph St. ..... Thomasville 27360
Bennett, Ernest Claxton, (Life), GP[9] ..... 919 862-3071—P. O. Box 637 ..... Elizabethtown 28337
Bennett, Herron Kent, ObG[41] ..... 624 Quaker Lane ..... High Point 27262
Bennett, Hugh Hammond, Jr., R[1] ..... 919 228-1371—Alamance County Hosp. ..... Burlington 27215
*Bennett, John Northwood, R[97] ..... 919 838-3896—Rt. 1 ..... Moravian Falls 28654
Bennett, Paul Clifford, Jr., GP[96] ..... 919 735-1251—805 Simmons St. ..... Goldsboro 27530
Bensen, Vladimir Basil, GP[92] ..... 919 833-6223—422 St. Mary's St. ..... Raleigh 27605
Benson, John Fisher, I[41] ..... 919 883-9626—318 Westwood Ave. ..... High Point 27262
Benson, Norman Oliver, U[78] ..... 919 739-5663—2612 N. Elm St. ..... Lumberton 28358
*Benson, Walter Russell, Path[32] ..... 919 966-4276—UNC Sch. of Med. Dept. Path. .. Chapel Hill 27514
Bentley, Ralph Luther, Pd[49] ..... 223 N. Oak St. ..... Statesville 28677
Benton, George Ruffin, Jr., S[96] ..... 919 734-5501—816 E. Ash St. ..... Goldsboro 27530
*Benton, Wayne Jefferson, GP[41] ..... 919 288-5351—2320 Battleground Ave. ..... Greensboro 27408
Berkeley, Scott Bruce, Jr., S[96] ..... 919 735-6021—712 Simmons St. ..... Goldsboro 27530
Berkeley, William Thomas, Jr., Pl[60] ..... 704 372-6846—1330 Scott Ave. ..... Charlotte 28204
Berry, Francis X., ObG[41] ..... 919 272-2155—309 E. Wendover Ave. ..... Greensboro 27401
Berry, Roy Venden, PH[92] ..... 919 829-7236—Box 2091 ..... Raleigh 27602
*Berryhill, Walter Reece, Ed[32] ..... 919 966-3355—UNC Sch. of Med., P. O. Box 866 . Chapel Hill 27514
*Bertling, Marion Henry, ObG[41] ..... 919 272-8740—1026 Prof. Village ..... Greensboro 27401
Best, A. A., GP[74] ..... Box 949 ..... Greenville 27834
Best, Deleon Edward, (Life), GP[96] ..... 919 735-3586—139 W. Walnut St. ..... Goldsboro 27530
Best, Glenn Eben, GP[82] ..... 919 592-2747—104 Main St. ..... Clinton 28328
Best, James Ernest, Pd[41] ..... 919 299-8046—600 Pasteur Drive ..... Greensboro 27403
Best, James Ted, GP[16] ..... 919 225-4221—Sea Level Gen. Hosp. ..... Sea Level 28577
*Bethel, Millard Baimbridge, PH[92] ..... 919 833-1655—Box 949 ..... Raleigh 27602
Betts, Wilmer Conrad, P[92] ..... 919 782-0163—3125 Glenwood Prof. Village ..... Raleigh 27608
Bevin, Abner Griswold, Jr., Pl[32] ..... 919 966-4446—Div. Plastic Surgery, UNC ..... Chapel Hill 27514
Beyer, Emil Charles, I[16] ..... 919 726-6053—Lands End Rd., Spooners Crk. Morehead City 28557
Bickley, Samuel Taylor, GP[86] ..... 919 835-2532—813 N. Bridge St. ..... Elkin 28621
*Biggers, William Paul, ALR[32] ..... 919 966-1355—N. C. Mem. Hosp. ..... Chapel Hill 27514
Biggs, John Irvin, S[78] ..... 919 739-5318—208 E. 14th St. ..... Lumberton 28358
*Bigham, Roy Stinson, Jr., I[60] ..... 704 375-1408—1708 E. 4th St. ..... Charlotte 28204
†Billings, Gilbert Miggins, (Life), OALR[12] ..... 704 437-3130—Box 670 ..... Morganton 28655
Billings, Jack Smith, GP[34] ..... 919 969-3920 ..... Rural Hall 27045
Bindeman, William Wylie, S[21] ..... 919 482-2116—P. O. Box 425 ..... Edenton 27932
Bingham, William Louis, GP[29] ..... 704 246-2741—400 E. Center St. ..... Lexington 27292
Bird, Ignacio, R[41] ..... 919 299-6315—Wesley Long Hosp. Drawer X3 . Greensboro 27402
Bishop, John Mason, Jr., ObG[92] ..... 919 828-2338—211 Bryan Bldg. ..... Raleigh 27605
Bittinger, Charles Lewis, GP[49] ..... 704 664-3619—146 E. McLelland Ave. ..... Mooresville 28115
Bittinger, Isabel, Or[34] ..... 919 725-6353—118 S. Cherry St. ..... Winston-Salem 27101
Bizzell, James W., Oph[96] ..... 919 734-1964—P. O. Box 1711 ..... Goldsboro 27530
Bizzell, Marcus Edward, (Life), OALR[96] ..... 919 735-3264—Wachovia Bank Bldg. ..... Goldsboro 27530
Black, George William, (Life), GP[69] ..... 704 334-4603—1511 Scott Ave. ..... Charlotte 28203
*Black, James Hampton, I[60] ..... 704 334-4616—1351 Durwood Drive ..... Charlotte 28204
Black, John Riley, Jr., PH[24] ..... 919 642-4145—Box 786 ..... Whiteville 28472
Black, Kyle E., S[80] ..... 704 636-5510—825 W. Henderson St. ..... Salisbury 28144
Black, Paul Adrian L., OALR[65] ..... 919 762-2026—419 Chestnut St. ..... Wilmington 28401
Black, William Lawrence, I[32] ..... 919 966-4472—Med. Arts Bldg., Willow Dr. .... Chapel Hill 27514

*Present at 1970 meeting
†Deceased

Black, Winsel O. Neal, **GP**[80] ..... 704 633-5048—701 Barker St. ..... Salisbury 28144
Blackerby, James **GP**[25] ..... 919 637-3424—1807 Tryon Rd. ..... New Bern 28560
Blackerby, James Nicholas, **S**[25] ..... 919 637-4127—Box 1089 ..... New Bern 28560
Blackley, Roy Jackson, **P**[92] ..... 919 829-7011—Box 26327 ..... Raleigh 27611
*Blackmon, Bruce Bernard, **GP**[43] ..... 919 893-3506—P. O. Box 8 ..... Buies Creek 27506
*Blackwelder, Verne Hamilton, **S**[14] ..... 704 754-3023—Box 431 ..... Lenoir 28645
*Blair, G. Walker, Jr., **I**[1] ..... 919 226-9317—711 Hermitage Rd. ..... Burlington 27215
†Blair, James Samuel, Ret., **Ob**[36] ..... 704 865-4271—1116 Cumberland Ave. ..... Gastonia 28052
Blair, James Seaborn, Jr., **GP**[31] ..... 919 285-2134—400 E. Main St. ..... Wallace 28466
*Blake, Damon Dalton, **R**[34] ..... 919 725-7251—N. C. Baptist Hosp. ..... Winston-Salem 27103
Blake, John Paul, **P**[1] ..... 919 227-3663—Suite 413, N. C. Nat. Bank Bldg. .. Burlington 27215
Blakely, Gene Thornton, **S**[45] ..... 704 692-0297—800 Fleming St., Suite 2 ..... Hendersonville 28739
Blalock, Floyd Eston, Jr., **GP**[20] ..... 704 321-4265—Valley River Clinic ..... Andrews 28901
Blanchard, George Carswell, **NS**[60] ..... 704 376-1606—401 Colville Road ..... Charlotte 28207
*Blanchard, Irvin Thomas, **R**[70] ..... 919 335-2652—Albemarle Hosp. ..... Elizabeth City 27909
*Bland, Delmar E., **I**[34] ..... 919 722-3469—2240 Cloverdale Ave. ..... Winston-Salem 27103
Bland, Ralph Wingate, **S**[96] ..... 919 734-5010—403 N. Herman ..... Goldsboro 27530
Bland, William Herbert, **GP**[92] ..... 919 467-3611—Box 430 ..... Cary 27511
Blaney, Lamson, **Ind**[41] ..... 919 299-2311—801 Merritt Drive ..... Greensboro 27407
Bliss, Forrest Edgar, (Life), Ret., **GP**[23] ..... 704 684-9944—Mt. Sanitarium & Hosp. ..... Fletcher 28732
Blomeley, Charles Perry, **GP**[75] ..... 704 894-8213—Mill Street ..... Columbus 28722
Bloomfield, Stanley Theodore, **Pd**[32] ..... 901 Greenwood Road ..... Chapel Hill 27514
Blount, Alvin Vincent, Jr., **S**[41] ..... 919 272-8151—Box 20184 ..... Greensboro 27420
*Blount, Frederick Alexander, **Pd**[34] ..... 919 723-0555—2240 Cloverdale Ave. ..... Winston-Salem 27103
Blount, John Myers, III, **Ind**[13] ..... 704 933-6311—1635 Eastwood Dr. ..... Kannapolis 28081
Blowe, Ralph Boyd, Sr., **GP**[42] ..... 919 536-3010—6 W. 4th St. ..... Weldon 27890
*Blue, John Frederick, **GP**[53] ..... 919 755-4522—Box 820 ..... Sanford 27330
Blue, Susan Kelly, (**I/R**) ..... 1709 Lancelot Lane ..... Winston-Salem 27103
Blythe, William Brevard, **I**[32] ..... 919 966-4735—N. C. Memorial Hosp. ..... Chapel Hill 27514
Boatwright, Robert S., **Path**[44] ..... 704 456-7311—Box 538 ..... Waynesville 28786
*Boggs, Lawrence Kennedy, **U**[60] ..... 704 333-1339—1012 Kings Drive ..... Charlotte 28207
Boice, Edmund Simpson, (Life), Ret., **S**[33] ..... 919 446-8507—543 Falls Road ..... Rocky Mount 27801
Bolon, Charles Gordon, **ObG**[60] ..... 704 333-8839—1340 Romany Rd. ..... Charlotte 28204
Bolt, Conway Anderson, **PH**[90] ..... 704 283-6124—Box 1139 ..... Monroe 28110
*Bolus, Michael, **D**[92] ..... 919 832-6453—800 St. Mary's St. ..... Raleigh 27605
Bond, Edward Griffith, **I**[21] ..... 919 482-2116—Chowan Medical Center ..... Edenton 27932
Bond, John Lawrence, Jr., **S**[97] ..... 919 838-3801—Box 1128 ..... N. Wilkesboro 28659
Bond, John Pennington, **S**[36] ..... 704 865-2340—401 S. Marietta St. ..... Gastonia 28052
Bond, Vernard Franklin, Jr., **I**[31] ..... 919 724-6181—2240 Cloverdale Ave. ..... Winston-Salem 27103
Bongardt, Henry Francis, Jr., **GP**[60] ..... 704 525-1821—113 Seneca Place ..... Charlotte 28207
Bonner, Merle Dumont, **Pul**[41] ..... 919 275-7238—1018 N. Elm St. ..... Greensboro 27401
Boone, John Woodie, Jr., **GP**[42] ..... 919 537-9176—442 Jackson St. ..... Roanoke Rapids 27870
Boone, William Waldo, (Life), **GP**[32] ..... 919 286-7929—1010 Broad Street ..... Durham 27701
Booth, J. H. R., **R**[70] ..... 107 West 27th Street ..... Baltimore, Maryland 21218
Borden, Richard Winstead, **GP**[16] ..... 919 726-3127—102 S. 21st St. ..... Morehead City 28557
Border, Clinton L., Jr., [44] ..... 7550 Red Road, Suite 208 ..... South Miami, Florida
Boren, Richard Benjamin, III, **P**[34] ..... 218 Forsyth Medical Park ..... Winston-Salem 27103
Borg, Joseph Franklin, **C**[75] ..... 704 859-6611—Box 306 ..... Tryon 28782
Bos, John Fremont, **Path**[60] ..... 704 377-4411—Presbyterian Hosp., Box 1015 .... Charlotte 28201
Bosien, Marian Kreider, **Anes**[75] ..... 704 859-6694—Box 1139 ..... Tryon 28782
Bosien, William Riley, **S**[75] ..... 704 859-6694—P. O. Box 1139 ..... Tryon 28782
Bost, Thomas Creasy, (Life), **S**[60] ..... 704 375-1769—225 Hawthorne Lane, Suite 503 .... Charlotte 28204
Bost, William Stuart, Jr., **OALR**[74] ..... 1800 W. Fifth Street ..... Greenville 27834
Bostic, William Chivous, III, **Or**[31] ..... 919 765-1270—1900 S. Hawthorne Rd. .... Winston-Salem 27103
Boswell, John Iverson, Jr., **P**[32] ..... 919 966-2021—N. C. Memorial Hosp. ..... Chapel Hill 27514
Bourgeois-Gavardin, Michel, **Anes**[32] ..... 919 286-1231—Watts Hosp., Box 247 ..... Durham 27705
Bowen, Benjamin Cureton, **GP**[49] ..... 644 Cherry Street ..... Statesville 28677
Bowen, Edwyn Taylor, Jr., **Pd**[34] ..... 919 723-0555—2240 Cloverdale Ave. ..... Winston-Salem 27103
*Bowen, J. P., **GP**[63] ..... 919 944-1225 ..... Aberdeen 28315

*Present at 1970 meeting
†Deceased

Bowie, Walter Scott, **ObG**[41] ..... 919 292-4321—601 Walter Reed Drive ..... Greensboro 27403
Bowles, Francis Norman, (Life), **ObG**[32] ..... 919 682-5515—Box 8676 ..... Durham 27707
Bowles, Richard Morgan, **Pd**[23] ..... 704 482-1435—101 Grover St. ..... Shelby 28150
Bowling, Richard Franklin, **S**[23] ..... 704 487-8591—Box 638 ..... Shelby 28150
Bowman, James Frederick, **Or**[74] ..... 919 752-4613—6 Medical Pavilion ..... Greenville 27834
Boyarsky, Saul, **U**[32] ..... 4960 Audubon Ave. ..... St. Louis, Missouri 63110
Boyce, Oren Douglas, **I**[36] ..... 704 865-3181—406 S. Chester St. ..... Gastonia 28052
Boyce, William Henry, **U**[34] ..... 919 725-7251—Bowman Gray Sch. of Med. .. Winston-Salem 27103
Boyd, Basil Manly, Jr., **Or**[60] ..... 704 376-9832—1822 Brunswick Ave. ..... Charlotte 28207
*Boyd, Joseph Alston, Jr., **R**[91] ..... 919 438-4144—Maria Parham Hosp. ..... Henderson 27536
*Boyd, Richard Armistead, **ObG**[49] ..... 704 872-8101—Davis Hospital ..... Statesville 28677
Boyer, George Norman, **PN**[75] ..... 704 859-6611—P. O. Box 1160 ..... Tryon 28782
Boyes, James Gordon, **Or**[60] ..... 704 376-6493—1928 Randolph Rd. ..... Charlotte 28207
Boyette, Ben Robert, Jr., **ObG**[96] ..... 919 734-0734—1008 E. Ash St. ..... Goldsboro 27530
Boyette, Charles Otis, **GP**[7] ..... 919 943-2651—Front and Haslin Streets ..... Belhaven 27810
Boyette, Dan Parker, Jr., **Pd**[46] ..... 919 332-2833—Medical Arts Center ..... Ahoskie 27910
*Boyette, Edward Lee, **GP**[31] ..... Chinquapin 28521
Boyette, Gray Thomas, **I**[34] ..... 919 765-1640—616 Forsyth Medical Park .... Winston-Salem 27103
Boyles, Wayne Francis, **GP**[18] ..... 704 327-4745—Route 3, Box 155 ..... Hickory 28601
Bozymski, Eugene Michael, **I**[32] ..... 919 966-4794—N. C. Memorial Hosp. ..... Chapel Hill 27514
*Brabson, John Anderson, **S**[60] ..... 704 333-0611—225 Hawthorne Lane ..... Charlotte 28204
Bradford, George Edwin, **OALR**[31] ..... 919 722-3542—104 Prof. Building ..... Winston-Salem 27103
*Bradford, Williamson Z., Jr., **ObG**[60] ..... 704 334-6411—1509 Elizabeth Ave. ..... Charlotte 28204
Bradley, Harold John, Jr., **U**[41] ..... 919 274-1203—1309-11 N. Elm Street ..... Greensboro 27401
Bradley, Harold John, Sr., **U**[41] ..... 919 274-1203—1309-11 N. Elm St. ..... Greensboro 27401
Bradley, Jeter Carroll, (Life), **OALR**[11] ..... 704 645-3031—Box 188 ..... Weaverville 28787
Bradley, John David, **P**[11] ..... 704 252-6381—675 Biltmore Ave. ..... Asheville 28803
†Bradshaw, Howard Holt, **S**[31] ..... 919 725-7251—Bowman Gray Sch. of Med. .. Winston-Salem 27103
Bradshaw, John Schwab, **S**[75] ..... 704 859-6691—Pacolet Street ..... Tryon 28782
Bradshaw, Preston Hatcher, Jr., **U**[92] ..... 919 833-6695—1110 Wake Forest Rd. ..... Raleigh 27604
Bradsher, Arthur Brown, **S**[8] ..... 919 794-3141—Bertie County Memorial Hosp. .... Windsor 27983
*Bradsher, J. Donald, **GP**[73] ..... 919 599-1131—P. O. Box 168 ..... Roxboro 27573
Bradsher, James Sidney, Jr., (Life), **GP**[30] ..... 919 693-5491—Box 83 ..... Stovall 27582
Brady, Walter Morris, **GP**[16] ..... 919 726-3252—Medical Arts Bldg. ..... Morehead City 28557
*Brame, Robert G., **ObG**[34] ..... Dept. ObG. Duke Hospital ..... W. Durham 27706
Bram'ett, Charner William, **S**[49] ..... 375 Forest Ave. ..... Spartanburg, S. C. 29302
Branaman, Guy Hewitt, Jr., **ObG**[92] ..... 919 833-7021—1815 Cameron St. ..... Raleigh 27605
Brandon, Daniel, **GP**[36] ..... 704 864-2661—Gaston Memorial Hosp. ..... Gastonia 28052
Brannon, Loyd Clarence, **GP**[92] ..... 919 834-8007—800 St. Mary's St. ..... Raleigh 27605
Brantley, Julian Chisolm, Jr., **ObG**[33] ..... 919 443-4131—3132 Sunset Ave. ..... Rocky Mount 27801
Brantley, Julian Chisolm, Sr., (Life), Ret., **GP**[33] .. 919 442-0923—109 S. Main St. ..... Rocky Mount 27801
Brantley, Julian Thweatt, **ObG**[41] ..... 919 299-2840—602 Walter Reed Drive ..... Greensboro 27403
Brashear, H. Robert, Jr., **Or**[32] ..... 919 966-4431—N. C. Memorial Hosp. ..... Chapel Hill 27514
Brashear, Ralph Guy, **GP**[92] ..... 919 365-7366—Box 827 ..... Wendell 27591
Braxton, Doris Blackwell, **Pd**[1] ..... 919 227-7442—711 Hermitage Rd. ..... Burlington 27215
*Brazil, Wilburn Oscar, Jr., **U**[11] ..... 704 254-8883—100 Victoria Rd. ..... Asheville 28801
*Bream, Charles Anthony, **R**[32] ..... 919 966-4397—N. C. Memorial Hosp. ..... Chapel Hill 27514
Breeden, Dee Campbell, **Pd**[83] ..... 919 276-7570—418 Kings Street ..... Laurinburg 28352
Bremer, Charles Christopher, **GP**[54] ..... 919 527-4146—905 N. Queen St. ..... Kinston 28501
Brenizer, Addison Gorgas, Jr., **S**[60] ..... 704 375-5005—504 Doctors Building ..... Charlotte 28207
Brenner, William Edward, **ObG**[32] ..... UNC Sch. of Med. Dept. OB-GYN ..... Chapel Hill 27514
Breslin, Marianne S., **P**[32] ..... 919 684-6968—Duke Univ. Med. Ctr., Box 3167 .... Durham 27706
Bressler, Bernard, **P**[32] ..... 919 684-3916—Duke Univ. Med. Ctr. ..... Durham 27706
Brewer, James Chester, Jr., **GP**[41] ..... 919 299-5021—Box 8358 ..... Guilford College 27410
*Brewer, James Street, (Life), **GP**[82] ..... 919 525-2171—Box 98 ..... Roseboro 28382
Brice, Robert Samuel, Jr., **GE**[34] ..... 919 725-8326—2240 Cloverdale Ave. ..... Winston-Salem 27103
†Bridger, Dewey Herbert, (Life), **GP**[9] ..... 919 863-3474 ..... Bladenboro 28320
Bridgers, John David, Sr., **Pd**[41] ..... 919 882-4171—624 Quaker Lane ..... High Point 27262

*Present at 1970 meeting
†Deceased

Bridges, Dwight Thomas, (Life), **GP**[23] .....704 434-2296—Box 8 ..... Lattimore 28089
Briggaman, Robert Alan, **D**[32] .....919 966-1512—N. C. Memorial Hospital ..... Chapel Hill 27514
Briggs, Andrew Gessner, **P**[39] .....919 985-6511—152 Westbrook Dr. ..... Butner 27509
Briggs, Henry Harrison, **Oph**[11] .....704 252-3471—309 Doctors Bldg. ..... Asheville 28801
Brigman, Paul Hamer, **GP**[41] .....307 Lindsay Street ..... High Point 27260
Brinkhous, Kenneth Merle, **Path**[32] .....919 966-4676—UNC Dept. of Pathology ..... Chapel Hill 27514
Brinton, Lewis Floyd, **S**[49] .....704 664-1414—Brinton Surgical Clinic ..... Mooresville 28115
Bristow, Charles Oliver, (Life), **GP**[77] .....919 895-3236—P. O. Box 483 ..... Rockingham 28379
Britt, Benjamin Earl, **I**[32] .....919 829-7011—1209 Glen Eden Drive ..... Raleigh 27609
Britt, Robert Carl, **I**[32] .....919 682-5561—1014 Lamond Ave. ..... Durham 27701
Britt, Tilman Carlisle, Jr., **GP**[86] .....919 786-6153—130 Rawley Ave. ..... Mount Airy 27030
Brittain, Lowell Ellis, **GP**[60] .....704 537-6952—3616 Michigan Ave. ..... Charlotte 28205
Briuks-Cannon, Velta F., **Pd**[50] .....704 586-4031—Spring & Jackson Streets ..... Sylva 28779
*Broaddus, Carl Ashton, Jr., **S**[92] .....919 787-1222—3801 Computer Drive ..... Raleigh 27609
Brock, Julian Stanley, **R**[33] .....703 634-4161—Greensville Mem. Hosp. ..... Emporia, Va, 23847
*Brockmann, Harry Lyndon, (Life), Ret., **S**[41] ....919 882-2949—912 Fairway Dr. ..... High Point 27262
*Brockmann, John Lyndon, **S**[41] .....919 883-4315—624 Quaker Lane ..... High Point 27262
Brody, Irwin Arthur, **N**[32] .....919 486-4126—Route 1 ..... Hillsborough 27278
Bronnenberg, Neel H., **ObG**[18] .....704 328-2901—1205 N. Center St. ..... Hickory 28601
Brooks, James Taylor, **I**[41] .....919 273-8658—1100 N. Elm St. ..... Greensboro 27401
Brooks, Jean Bailey, **G**[41] .....919 273-8658—1100 N. Elm St. ..... Greensboro 27401
*Brooks, John Irving, Jr., **I**[33] .....919 823-2105—Tarboro Clinic ..... Tarboro 27886
Brooks, Ralph E., Jr., **U**[41] .....919 883-4311—624 Quaker Lane ..... High Point 27262
*Brooks, W. Lester, Jr., **I**[60] .....704 334-1649—211 Hawthorne Lane ..... Charlotte 28204
Brosnan, Dennis William, III, **Oph**[11] .....704 254-9693—417 Biltmore Ave. ..... Asheville 28801
Broughton, Arthur Calvin, **GP**[92] .....919 832-2953—1110 Wake Forest Rd. ..... Raleigh 27604
Broun, Matthew Singleton, (Life), **OALR**[42] .....919 537-4751—P. O. Box 96 ..... Roanoke Rapids 27870
*Brown, Alan Reid, **R**[44] .....704 456-7311—Haywood County Hosp. ..... Waynesville 28786
Brown, Albert Belmont, **ObG**[65] .....919 763-1611—1415 Medical Center Dr. ..... Wilmington 28401
Brown, Charles William, **ObG**[60] .....704 333-9852—1530 Elizabeth Ave. ..... Charlotte 28204
Brown, Daniel Elmer, [92] .....3306 Alamance Drive ..... Raleigh 27609
Brown, Ernest Hyde, Jr., **ObG**[78] .....919 739-2823—27th & McMillan Ave. ..... Lumberton 28358
Brown, Frank Reid, **I**[41] .....919 273-2582—1015 Prof. Village ..... Greensboro 27401
*Brown, George Wallace, **GP**[44] .....704 456-6022—102 Brown Ave. ..... Hazelwood 28738
Brown, Gerald Joseph, **GP**[34] .....305 565-6648—P. O. Box 23950 ..... Ft. Lauderdale, Fla. 33307
Brown, James Walter, Jr., **ALR**[13] .....704 782-2187—Ardsley Road ..... Concord 28025
Brown, Kermit English, **ObG**[11] .....704 252-8237—406 Flatiron Building ..... Asheville 28801
Brown, Landis Gold, **S**[65] .....919 457-2461—P. O. Box 428 ..... Southport 28461
Brown, Robert Calvin, **Path**[32] .....919 966-2130—223 Flemington Rd. ..... Chapel Hill 27514
Brown, William Lee, [42] .....426 Sunset Avenue ..... Roanoke Rapids 27870
Brown, William Moye Benjamin, Ret., **OALR**[74] ..919 752-2061—P. O. Box 58 ..... Greenville 27834
Bruce, James Crawford, **I**[41] .....919 275-1045—1036 Prof. Village ..... Greensboro 27401
Bruce, William Henry, Jr., **ObG**[34] .....919 723-1005—New Walkertown Rd. ..... Winston-Salem 27101
Brumback, George Franklin, **Oph**[41] .....348 N. Elm Street ..... Greensboro 27401
Brumley, George William, Jr., **Pd**[32] .....3318 Devon Road ..... Durham 27705
Brunson, Edward Porcher, (Life), **S**[84] .....704 982-5211—Box 579 ..... Albemarle 28001
*Bruton, Charles Wilson, **GP**[62] .....919 576-2871—Box 287 ..... Troy 27371
*Bruton, H. David, **Pd**[63] .....919 692-2444—Town Center ..... Southern Pines 28387
Bryan, A. Hughes, **PH**[32] .....919 966-1078—406 Longleaf Dr. ..... Chapel Hill 27514
Bryan, Edwin Lancaster, **I**[41] .....919 274-7609—212 W. Wendover Ave. ..... Greensboro 27401
*Bryan, James Alexander, II, **I**[32] .....919 966-4669—N. C. Memorial Hospital ..... Chapel Hill 27514
Bryan, Thomas Rhudy, Jr., **GP**[97] .....919 1444—Medical Arts Building ..... N. Wilkesboro 28659
Bryan, William Blair, **Pd**[60] .....704 523-7232—1700 Abbey Place ..... Charlotte 28209
Bryant, William Franklin, **Pd**[60] .....704 523-7232—1700 Abbey Place ..... Charlotte 28209
*Buchanan, Harry Glenn, **GP**[61] .....704 765-4261—112 Hospital Dr. ..... Spruce Pine 28777
Buddington, Weston Turner, **U**[49] .....704 873-3766—750-D Hartness Rd. ..... Statesville 28677
Bugg, Charles Paulett, **Pd**[92] .....919 832-0587—623 W. Jones St. ..... Raleigh 27603
Bugg, Everett Irving, Jr., **Or**[32] .....919 286-1249—Corner Broad & Englewood Ave. .. Durham 27705
Buie, Roderick Mark, Jr., **I**[41] .....919 274-6986—1022 Prof. Village ..... Greensboro 27401

*Present at 1970 meeting
†Deceased

Bulla, Alexander Chester, (Life), Ret., **PH**[92] .....919 832-5207—1709 Colonial Road ..... Raleigh 27608
*Bulla, Jefferson Davis, II, **GP**[1] .....919 228-1354—115 S. Maple St. ..... Graham 27253
Bullard, George Minson, **GP**[1] .....919 563-3161—The Mebane Clinic ..... Mebane 27302
*Bullard, Hoke Vogler, Jr., **I**[98] .....919 237-2151—Wilson Clinic ..... Wilson 27893
Bullard, Lubin Fletcher, Jr., **Oph**[65] .....919 763-2188—307 Murchison Bldg. ..... Wilmington 28401
Bullington, Walter Graham, **Oph**[60] .....704 332-1156—1012 Kings Drive ..... Charlotte 28207
Bullock, Thurman Monroe, Jr., **GP**[24] .....919 654-4614—722 N. Brown St. ..... Chadbourn 28431
Bumgarner, John Henry, **GP**[18] .....704 464-5424—105 N. Main Ave. ..... Newton 28658
Bumgarner, John Reid, **C**[41] .....919 274-1877—344 N. Elm St. ..... Greensboro 27401
Bunce, Paul Leslie, **U**[32] .....919 966-4422—N. C. Memorial Hosp. ..... Chapel Hill 27514
Bunch, Charles, **S**[93] .....919 257-3042—Warren General Hosp. ..... Warrenton 27589
Bunch, Mary Elizabeth, **I**[11] .....704 252-5331—103 3rd Street ..... Black Mountain 28711
Bundy, James B., **S**[26] .....919 484-1232—1677 Owen Drive ..... Fayetteville 28304
Bundy, William Lumsden, **I**[97] .....919 838-2442—Box 786, Doctors Bldg. ..... N. Wilkesboro 28659
*Bunn, David Glenn, **GP**[24] .....919 642-2016—East Main St. ..... Whiteville 28472
†Bunn, Justus J., (Life), Ret., **GP**[13] .....919 266-7036—1111 S. Queen Ann ..... Burlington 27215
Bunn, Richard Wilmot, **Ind**[34] .....919 761-2212—Reynolds Building ..... Winston-Salem 27102
*Burch, William Hobart, **GP**[45] .....704 625-5771 ..... Lake Lure 28746
Burdette, Fred McPherson, Jr., **GP**[65] .....919 457-6410—Box 1027 ..... Southport 28461
Burke, William Richard, Jr., **P**[92] .....919 876-2847—Rt. 7, Johnsdale Rd. ..... Raleigh 27609
Burkhardt, Nathan Leslie, Jr., **Or**[11] .....704 254-9504—Doctor's Drive ..... Asheville 28801
*Burkhart, Cecil Robert, **Path**[79] .....919 349-8461—1710 S. Park Drive ..... Reidsville 27320
Burleson, Robert Joe, **Or**[11] .....919 253-7656—283 Biltmore Ave. ..... Asheville 28801
Burnett, Thomas J. M., **R**[60] .....704 366-5597—225 Hawthorne Lane ..... Charlotte 28204
Burnette, Howard Olsen, **GP**[76] .....919 3312—702 S. Main Street ..... Randleman 27317
Burney, Fredric Arlen, **GP**[4] .....704 694-2129—508 Morven Road ..... Wadesboro 28170
Burns, Margaret Virginia, **P**[11] .....704 254-4616—310-A Doctors Bldg. ..... Asheville 28801
Burns, Stanley Sherman, Jr., **ALR**[60] .....704 372-3300—1600 E. 3rd Street ..... Charlotte 28204
Burroughs, Franklin Danford, **GP**[70] .....P. O. Box 248 ..... Hatteras 27943
Burroughs, Ruth Reuben, **PH**[92] .....919 829-7791—4343 Lassiter Mill Rd., Apt. B-6 .... Raleigh 27609
Burrus, James Henry, **ObG**[23] .....704 482-2486—105 Grover Street ..... Shelby 28150
Burt, Richard L., **ObG**[34] .....919 725-7251—Bowman Gray Sch. of Med. .. Winston-Salem 27103
Burton, Henry Blakely, **P**[95] .....704 264-9146—Box 549 ..... Boone 28607
Burton, Ted F., **ObG**[25] .....919 637-5447—2008 Neuse Boulevard ..... New Bern 28560
Burwell, John Cole, Jr., **ObG**[41] .....919 272-8740—1026 Prof. Village ..... Greensboro 27401
*Burwell, Walter Brodie, **I**[91] .....919 438-5619—317 Orange Street ..... Henderson 27536
Busby, Julian, **GP**[13] .....704 933-2435—Box 32 ..... Kannapolis 28081
Busby, Trent, **ObG**[80] .....704 633-1581—901 W. Henderson ..... Salisbury 28144
Busse, Ewald William, **P**[32] .....919 684-3416—Duke Univ. Med. Ctr., Box 3003 .... Durham 27706
Butler, Carey Jones, **ALR**[26] .....919 485-6101—516 Owen Drive ..... Fayetteville 28304
*Butler, Frederick Clarence, Jr., **Oph**[65] .....919 763-8120—307 Murchison Bldg. ..... Wilmington 28401
Butler, James Hilton, **R**[34] .....Forsyth Medical Park, Suite 652 ..... Winston-Salem 27104
Butler, Radford Norman, **I**[34] .....919 722-7178—2240 Cloverdale Ave. ..... Winston-Salem 27103
Byerly, Claude Henry, **GP**[19] .....919 742-3222—Box 508 ..... Siler City 27344
Byerly, Frederick Lee, Ret., **T**[31] .....2000 Robin Hood Rd. ..... Winston-Salem 27104
Byerly, James Hampton, **GP**[53] .....919 775-5932—Box 340 ..... Sanford 27330
*Byerly, W. Grimes, Jr., **S**[18] .....704 328-2231—24 2nd Ave., NE ..... Hickory 28601
*Byrd, Charles William, **GP**[43] .....919 892-2137—Box 708 ..... Dunn 28334
Byron, Robert Sill, **P**[11] .....704 252-8045—306 Doctors Bldg. ..... Asheville 28801
*Byrum, Clifford Conwell, **ObG**[92] .....919 833-0140—3808 Computer Dr. ..... Raleigh 27609
Byrum, Graham Vance, **GP**[42] .....919 826-6781—Drawer D ..... Scotland Neck 27874
Caddell, Hubert Morris, **GP**[63] .....919 944-2514—Box 887 ..... Aberdeen 28315
Caddell, Tillie Horkey, **GP**[63] .....919 692-7651—Box 887 ..... Aberdeen 28315
Cain, Frank Coral, Jr., **GP**[36] .....704 865-8241—New Hope Road ..... Gastonia 28052
Caldwell, Eston Robert, Jr., **I**[49] .....704 362-5178—Davis Hospital ..... Statesville 28677
Caldwell, Jesse, Jr., **G**[36] .....704 867-6378—114 W. 3rd Ave. ..... Gastonia 28052
Caldwell, Lawrence McClure, **GP**[18] .....704 464-1760—Box 849 ..... Newton 28658
Caldwell, Robert Manfred, **PH**[86] .....919 786-4163—Box 1267 ..... Mount Airy 27030
*Callaway, Jasper Lamar, **D**[32] .....919 684-3432—Duke Med. Ctr. ..... Durham 27706

*Present at 1970 meeting
†Deceased

*Calison, Caroline H., **PH**[82] ..... 919 592-6177—Box 433 ..... Clinton 28328
Callison, William Joseph, **Or**[11] ..... 704 254-5904—Doctor's Drive ..... Asheville 28801
Camblos, Joshua F. B., **S**[11] ..... 704 253-1841—108 Doctors Bldg. ..... Asheville 28801
Cameron, Joseph Harold, **GP**[36] ..... 704 865-8436—P. O. Box 2398 ..... Gastonia 28052
Camp, Edward Hays, **S**[44] ..... 704 627-2211—Midway Medical Center ..... Canton 28716
Camp, Thomas Francis, Jr., **I**[92] ..... 919 782-0414—3105 Essex Circle ..... Raleigh 27608
Campano, Manuel Oswaldo, **Path**[41] ..... Wesley Long Com. Hosp. ..... Greensboro 27402
Campbell, Allen Barry, **ObG**[11] ..... 704 253-4821—Doctor's Bldg. NW Annex ..... Asheville 28801
Campbell, Franklin H., **S**[26] ..... 919 485-6161—2175 Village Drive ..... Fayetteville 28304
Campbell, Jack, **ALR**[65] ..... 919 763-5497—P. O. Box 1046 ..... Wilmington 28401
Campbell, James Archibald, **ObG**[60] ..... 1320 Scott Avenue ..... Charlotte 28204
Campbell, Joseph Lester, **PH**[98] ..... 919 237-3141 ..... Wilson 27893
*Campbell, Paul Curtis, Jr., **D**[26] ..... 919 485-2431—907 Hay Street ..... Fayetteville 28305
Canaday, Maurice Lewis, **GP**[55] ..... 704 735-7413—110 Doctor's Park, Box 578 ..... Lincolnton 28092
Canipe, Tommie Lee, **S**[41] ..... 919 883-9226—501 Westwood Ave. ..... High Point 27262
*Cannon, Eugene Bolivia, **Pd**[76] ..... 919 625-4229—135 McArthur St. ..... Asheboro 27203
Capp, Michael Paul, **R**[32] ..... 919 684-5138—8761 Placita Blvd. ..... Tucson, Ariz.
Capps, Julian H., II, **R**[32] ..... 919 966-1367—Dept. Rad., N. C. Mem. Hosp. . Chapel Hill 27514
Cardwell, Edgar Parmele, Ret., **ALR**[65] ..... 919 256-3818—P. O. Box 581 ..... Wrightsville Beach 28480
Cardwell, Willard, **I**[41] ..... 919 273-1166—1100 Olive St. ..... Greensboro 27401
*Carlson, Kenneth Paul, **U**[34] ..... 919 765-4021—Suite 770, Forsyth Med. Park . Winston-Salem 27103
Carmichael, Dennis D., **P**[60] ..... 704 333-4523—Providence Med. Ctr. ..... Charlotte 28204
Carpenter, Coy Cornelius, (Life), Ret., **Ed**[34] ..... 919 724-9672—3154 Bonhurst Dr. ..... Winston-Salem 27106
Carpenter, Harry Mitten, **Path**[7] ..... 919 946-4181—Beaufort Co. Hospital ..... Washington 27889
Carpenter, Kenneth C., **GP**[14] ..... 704 754-7861—Box 699 ..... Lenoir 28645
*Carr, Chalmers Rankin, **Or**[60] ..... 704 376-9832—1822 Brunswick Ave. ..... Charlotte 28207
*Carr, Henry James, Jr., **I**[82] ..... 919 592-6114—405 Cooper Drive ..... Clinton 28328
Carrington, George Lunsford, (Life), **S**[1] ..... 919 228-7853—719 Hermitage Road ..... Burlington 27215
*Carroll, Charles Fisher, Jr., **Path**[13] ..... 704 786-2111—Cabarrus Mem. Hospital ..... Concord 28025
Carroll, F. Murray, **GP**[24] ..... 919 654-3143—722 N. Brown St. ..... Chadbourn 28431
Carson, Jack Oliver, **GP**[74] ..... 919 524-4141—Box 548 ..... Grifton 28530
Carswell, Jane Triplett, **GP**[14] ..... 704 758-2541—304 Olive Ave. ..... Lenoir 28645
Carter, Francis Bayard, (Life), **G**[32] ..... 919 286-4418—Statler-Hilton, Suite 701-702 ..... Durham 27705
Carter, Needham Battle, **I**[33] ..... 919 442-6117—322 S. Franklin St. ..... Rocky Mount 27801
Carter, Numa Richardson, Jr., **GP**[23] ..... 704 487-7540—512 Dixon Blvd. ..... Shelby 28150
Carter, Robert Wilson, **I**[1] ..... 919 227-3621—Kernodle Clinic ..... Burlington 27215
Carter, Warren Dallas, **P**[39] ..... 919 985-6511—John Umstead Hosp. ..... Butner 27509
Carver, Gordon Malone, Jr., **S**[32] ..... 919 286-1245—1202 Broad St. ..... Durham 27705
Casteel, Bryon David, **U**[92] ..... 919 829-7613—740 E. Smallwood Drive ..... Raleigh 27605
Castellanos, Jose O., **GP**[43] ..... 919 897-5370—Box 276 ..... Coats 27521
Castelloe, Cola, (Life), **GP**[8] ..... 919 794-2149—Box 396 ..... Windsor 27983
Castelloe, Thomas Edison, **Or**[92] ..... 919 828-0887—600 Wade Ave. ..... Raleigh 27605
Cates, Banks Raleigh, Jr., **I**[60] ..... 704 377-4578—1012 Kings Drive ..... Charlotte 28207
Cathell, Edwin Jennings, **GP**[29] ..... 704 246-2379—P. O. Box 440 ..... Lexington 27292
†Cathell, James Luther, **P**[65] ..... Box 494 ..... Wrightsville Beach 28480
Caughran, John Hamilton, **Or**[60] ..... 704 344-4641—1500 Elizabeth Ave. ..... Charlotte 28204
*Causey, Andrew Jackson, **OALR**[49] ..... 704 873-8337—310 N. Center St. ..... Statesville 28677
Cavallaro, Joseph William, **ALR**[18] ..... 704 464-3426—Rt. 3, Box 190-E ..... Hickory 28601
Cavener, Jessie Lee (Hon.) ..... Wanless Hospital, Miraj ..... Maharashtra, India
*Caviness, Verne Strudwick, (Life), **I**[92] ..... 919 832-2786—109 N. Boylan Ave. ..... Raleigh 27603
Cayer, David, **GE**[34] ..... 919 725-8326—2240 Cloverdale Ave. ..... Winston-Salem 27103
*Cefalu, Salvador Joseph, **P**[92] ..... 919 832-7581—Dorothea Dix Hosp. Station B ..... Raleigh 27602
Cekada, Emil Bogomir, **I**[32] ..... 919 286-3109—915 Green Street ..... Durham 27701
Cella, John Robert, **R**[92] ..... 3344 Granville Drive ..... Raleigh 27609
Chamberlin, Harrie Rogers, **Pd**[32] ..... 919 966-4417—UNC Sch. of Med. ..... Chapel Hill 27514
Chambers, Kenneth Henley, **ObG**[60] ..... 704 399-8461—1012 Kings Dr., Rm. 505 ..... Charlotte 28207
Chambers, Robert Edward, **Pd**[36] ..... 704 864-2686—New Hope Prof. Bldg. ..... Gastonia 28052
Chambers, Robert Tillman, **Pd**[34] ..... 919 765-5242—102 Bethesda Medical Center .. Winston-Salem 27103

*Present at 1970 meeting
†Deceased

Chamblee, Donald Vance, **GP**[60] ..... 704 366-5002—200 Greenwich Road ..... Charlotte 28211
Chamblee, Hubert Royster, Jr., **Oph**[92] ..... 1127 Harvey Street ..... Raleigh 27608
Chamblee, John Sigma, **PH**[33] ..... 919 459-2158—Nash County Health Ctr. ..... Nashville 27856
Chambliss, John Randolph, **I**[33] ..... 919 446-9151—404 Peachtree St. ..... Rocky Mount 27801
*Chandler, Arthur Cecil, Jr., **Oph**[32] ..... 919 684-3142—Dept. Oph, Duke Hosp. ..... Durham 27706
Chandler, Edgar Ted, **I**[18] ..... 704 327-0284—1326 N. Center St. ..... Hickory 28601
Chandler, Weldon Porter, **GP**[11] ..... 704 645-6542—Box 634 ..... Weaverville 28787
Chapin, John Harmon, **GP**[53] ..... 919 775-2321—Box 1267 ..... Sanford 27330
Chaplin, Charles Hal, **Pl**[60] ..... 704 372-6846—1330 Scott Ave. ..... Charlotte 28204
Chapman, Charles Granger, **Anes**[60] ..... 704 334-6831—P. O. Box 10036 ..... Charlotte 28201
Chapman, Edwin James, **ALR**[11] ..... 704 252-1651—46 Haywood St. ..... Asheville 28801
Chapman, Jesse Pugh, Jr., **S**[11] ..... 704 252-7357—520 Biltmore Ave. ..... Asheville 28801
Chapman, Robert Amasa, (Hon.) **GP**[6] ..... Sudan Interior Mission ..... Addis Ababa, Ethiopia
Charlton, John David, **A**[41] ..... 919 275-0441—309 E. Wendover Ave. ..... Greensboro 27401
*Chasson, Albert Leon, **Path**[92] ..... 919 828-6211—Rex Hospital ..... Raleigh 27605
Cheek, George Washington, Jr., **S**[1] ..... 919 228-7853—719 Hermitage Road ..... Burlington 27215
Cheek, John Merritt, Jr., **S**[32] ..... 919 286-4502—1011 Broad St. ..... Durham 27705
Cheek, Kenneth Maurice, **I**[41] ..... 919 888-6929—624 Quaker Lane ..... High Point 27262
Cheek, Thomas Sidney, **I**[51] ..... 919 934-2310—601-C N. 8th St. ..... Smithfield 27577
Chen, James Tsung Tsun, **R**[32] ..... Duke Univ. Med. Ctr. ..... Durham 27706
Cherny, Walter Boris, **ObG**[32] ..... 1033 E. McDowell Road ..... Phoenix, Arizona 85006
Cherry, William Hill, Jr., **ObG**[49] ..... 704 873-9086—709 W. End Ave. ..... Statesville 28677
Chesson, Arthur Saunders, Jr., **Pd**[96] ..... 919 735-8070—2205 E. Ash St. ..... Goldsboro 27530
Chidester, Augustus Benj., **G**[45] ..... 704 692-2258—630 5th Ave., W. ..... Hendersonville 28739
Childers, Melvin Davis, Jr., **Oph**[60] ..... 704 372-3070—1928 Randolph Road ..... Charlotte 28207
Chiles, Noah Hampton, **I**[41] ..... 919 882-3911—501 Westwood ..... High Point 27262
Chipley, Patrick Lincoln, **GP**[11] ..... 704 667-2531—P. O. Box 398 ..... Enka 28728
Choate, Allyn Blythe, **I**[60] ..... 704 332-5011—1012 Kings Drive ..... Charlotte 28207
Choate, James Walter, (Life), **GP**[80] ..... 146 Circle Drive ..... Salisbury 28144
*Christakos, Arthur Chris, **ObG**[32] ..... 919 684-4286—Duke Hosp., Box 3274 ..... Durham 27706
Christian, Bernie Joseph, **GP**[41] ..... 919 275-7665—948 Walker Ave. ..... Greensboro 27403
Christopher, William Edward, Jr., **P**[60] ..... 704 375-4405—321 Glen Oaks Rd. ..... Charlotte 28211
Chrysler, Charles Otis, **GP**[60] ..... 704 537-5424—3894 E. Independence Blvd. ..... Charlotte 28205
*Church, Clay Franklin, **GP**[92] ..... 919 787-9367—3801 Computer Dr. ..... Raleigh 27609
Citron, David Sanford, **I**[60] ..... 704 375-1795—1900 Brunswick Ave. ..... Charlotte 28207
Clapp, Hubert Lee, **GP**[11] ..... 704 686-3300—Box 365 ..... Swannanoa 28778
Clark, Badie Travis, **S**[98] ..... 919 237-2111—Carolina Gen. Clinic ..... Wilson 27893
Clark, Douglas Hendon, **S**[78] ..... 919 739-3338—Box 1171 ..... Lumberton 28358
Clark, Joel Arnold, Jr., **U**[25] ..... 919 637-5256—New Bern Doctors Bldg. ..... New Bern 28560
*Clark, Lee Andrew, Jr., **Oph**[98] ..... 919 237-2171—Wilson Clinic ..... Wilson 27893
Clark, Milton Stephen, **GP**[96] ..... 919 734-2073—401 Wachovia Bank Bldg. ..... Goldsboro 27530
Clarke, L. Gordon, **GP**[79] ..... 919 627-1116—701 S. Van Buren Rd. ..... Eden 27288
Clarke, Thomas Lawrence, **ObG**[34] ..... 919 722-3874—1225 E. 5th St. ..... Winston-Salem 27101
*Clarke, William Lowe, Jr., **GP**[18] ..... 704 345-4145—912 2nd St., NE ..... Hickory 28601
*Clarke, William M., **Pd**[63] ..... 919 692-2444—Town Center ..... Southern Pines 28387
Clary, William Thomas, **ObG**[41] ..... 919 272-5203—1029 Prof. Village ..... Greensboro 27401
Clay, Thomas Barger, Jr., **GP**[79] ..... 919 548-2456—300 N. 3rd Ave. ..... Mayodan 27027
Clayton, Dewey Monroe, III, **GP**[73] ..... 515 S. Madison Blvd. ..... Roxboro 27573
*Clayton, Eugene Cook, **GP**[11] ..... 704 253-7631—806 Public Service Bldg. ..... Asheville 28801
Clayton, Milton Burns, (Life), **PH**[49] ..... 202 628-4460—2660 Connecticut Ave., NW Washington, D.C. 20008
Cleaver, H. DeHaven, **S**[33] ..... 400 Peachtree Street ..... Rocky Mount 27801
*Cleek, Thornton Ritenour, **GP**[76] ..... 919 629-2387—379 S. Cox St. ..... Asheboro 27203
Clement, James Edwin, **ObG**[74] ..... 919 758-4181—1705 W. 6th St. ..... Greenville 27834
Clemmons, Roy Seawell, **P**[41] ..... 919 274-1743—803 Simpson St. ..... Greensboro 27401
Cline, John William, **Oph**[32] ..... 919 682-9341—1110 W. Main St. ..... Durham 27701
*Cline, Robert Seitz, **GP**[53] ..... 919 775-3518—555 Carthage St. ..... Sanford 27330
Cline, Wayne Allen, **U**[80] ..... 704 633-9441—909 W. Henderson St. ..... Salisbury 28144
Clippinger, Frank Warren, Jr., **Or**[32] ..... 919 684-8111—Duke Med. Ctr., Box 3706 ..... Durham 27706

*Present at 1970 meeting
†Deceased

Cloninger, Charles Edgar, **GP**[18] .....704 464-3821—Box 774 ..... Conover 28613
Cloninger, Giles Lathern, Jr., **GP**[77] .....919 582-1319—Box 151 ..... Hamlet 28345
Cloninger, Kenneth Lee, **NS**[41] .....210 W. Wendover Ave. ..... Greensboro 27401
Cloninger, Rowell Connor, **S**[23] .....704 487-8591—Shelby Med. Ctr. ..... Shelby 28150
Clutts, George Robert, **S**[41] .....919 275-9554—344 N. Elm St. ..... Greensboro 27401
Clyde, Wallace Alexander, Jr., **Pd**[32] .....919 966-4756—UNC School of Med. ..... Chapel Hill 27514
Cobey, William Gray, **Pd**[60] .....704 375-4453—1346 Durwood Drive ..... Charlotte 28204
Cochran, John Leach, Jr., **GP**[76] .....919 625-3152—149 McArthur St. ..... Asheboro 27203
Cochrane, Fred Richard, Jr., **Pd**[65] .....218 Canterbury Rd. ..... Charlotte 28211
Cochrane, S. J., **GP**[42] .....Box 632 ..... Weldon 27870
Codington, John Bonnell, **S**[65] .....919 763-6289—1501 Medical Center Drive ..... Wilmington 28401
Codnere, John Thomas, **U**[11] .....704 253-4283—675 Biltmore Ave. ..... Asheville 28803
Coffee, Archie T., Jr., **N**[60] .....704 375-5663—1012 Kings Drive ..... Charlotte 28207
Coffey, Robert Tuttle, **P**[41] .....919 274-3625—811 N. Elm St. ..... Greensboro 27401
Coffman, Donald R., **GP**[93] .....919 257-4121—208 Graham St. ..... Warrenton 27589
Cogdell, David Melvin, **ObG**[26] .....919 485-1191—911 Hay St. ..... Fayetteville 28305
Coggeshall, Allan Bancroft, **GP**[41] .....919 292-4770—P. O. Box 10186 ..... Greensboro 27404
Cole, Herman Alphonso, **GP**[51] .....919 922-6394—Box 216 ..... Clayton 27520
Cole, Robert Hickman, **Anes**[60] .....704 366-0405—1534 Coventry Road ..... Charlotte 28211
*Cole, Tollie Boyce, **OALR**[32] .....919 684-3834—P. O. Box 3805, Duke Univ. ..... Durham 27706
Cole, Walter Franklin, **GP**[35] .....919 496-3012—Box 6 ..... Bunn 27508
Coleman, Lester L., Jr., **GP**[18] .....704 397-3522—Box 376 ..... Hildebran 28637
*Coley, Elwood Brogden, **Pd**[78] .....919 739-3318—103 W. 27th St. ..... Lumberton 28358
Coley, Silas Bodie, Jr., **P**[32] .....909 Kenmore Road ..... Chapel Hill 27514
Colawn, Thomas Herbert, **Anes**[60] .....704 366-5311—500 Ellsworth Road ..... Charlotte 28211
Collett, James Rountree, **I**[12] .....704 437-0121—Box 823 ..... Morganton 28655
Collings, Ruth Mary, (Life), Ret., **GP**[41] .....919 272-5795—203 S. Tremont Drive ..... Greensboro 27403
Collins, David Leonard, **S**[13] .....704 786-1108—Ardsley Road ..... Concord 28025
Collins, James E., **P**[41] .....919 774-0346—1122 Virginia Street ..... Greensboro 27401
Collins, Warren J., **ObG**[23] .....105 Grover St. ..... Shelby 28150
Collins, William Stuart, **P**[92] .....919 735-4121—613 W. North St. ..... Raleigh 27607
Colson, Joseph Sampson, **GP**[39] .....919 693-5216—Box 429 ..... Oxford 27565
*Combs, Joseph John, (Life), **I**[92] .....919 833-5321—717 Prof. Bldg. ..... Raleigh 27601
*Compton, John Wallace, **R**[96] .....919 734-1866—500 N. Herman St. ..... Goldsboro 27530
Conard-Corkey, Elizabeth M., **PH**[60] .....704 375-8861—519 Hermitage Court ..... Charlotte 28207
Cone, Donald Frank, **R**[41] .....919 273-8369—305 Kemp Road, W. ..... Greensboro 27410
Coniglio, Bernard Leonard, Jr., **I**[86] .....919 786-2131—811 Rockford Street ..... Mount Airy 27030
Conner, Joel Dewitt, **ObG**[36] .....704 867-6386—223 N. Highland St. ..... Gastonia 28052
*Conrad, Elizabeth, **Pd**[34] .....919 723-9666—2240 Cloverdale Ave. ..... Winston-Salem 27103
Cook, Henry Lilly, Jr., (Life), **OALR**[41] .....919 273-0364—Irving Park Manor ..... Greensboro 27408
Cook, William Eugene, **I**[26] .....919 432-5181—115 S. Churchill Dr. ..... Fayetteville 28303
Cooke, Quinton Edwin, **PH**[46] .....919 358-3191—Box 96 ..... Murfreesboro 27855
Cooke, Ralph M., **GP**[86] .....919 835-3525—21 Collins Road ..... Elkin 28621
Coonrad, Evelyn Vail, **I**[32] .....919 286-1261—1200 Broad St. ..... Durham 27705
Coonrad, Ralph W., **Or**[32] .....919 286-1249—Corner Broad & Englewood ..... Durham 27705
Cooper, A. Derwin, **I**[32] .....919 682-8176—300 E. Main St. ..... Durham 27702
Cooper, Frank Benton, **OALR**[80] .....704 633-0676—102 Mocksville Ave. ..... Salisbury 28144
*Cooper, George Marion, Jr., **ALR**[92] .....919 832-9917—201 Bryan Bldg. ..... Raleigh 27605
Cooper, Tim Ervin, Jr., **I**[60] .....704 334-1416—1850 East Third St. ..... Charlotte 28204
Cooper, William C., Jr., **Pd**[33] .....919 442-6176—517 Keen St. ..... Rocky Mount 27801
Copeland, Donald L., **GP**[49] .....704 664-2812—515 E. Statesville Ave. ..... Mooresville 28115
Copeland, Gary B., **Oph**[26] .....919 484-6141—1629 Owen Drive ..... Fayetteville 28304
Coppedge, Thomas Oliver, Jr., **R**[60] .....704 376-5597—225 Hawthorne Lane ..... Charlotte 28204
Coppridge, Alton James, **U**[32] .....919 286-1297—923 Broad St. ..... Durham 27705
Corbett, Clarence Lee, (Life), **GP**[43] .....919 892-3434—Box 508 ..... Dunn 28334
Corbett, John Richard, **R**[65] .....919 791-2311—Cape Fear Mem. Hosp. ..... Wilmington 28401
Corbin, George W. Jr., **GP**[92] .....Box 431 ..... Wake Forest 27587
Corcoran, Edwin Emmons, **I**[11] .....704 253-0493—5 Doctors Park ..... Asheville 28801
Cordell, Alfred Robert, **S**[34] .....919 725-7251—Bowman Gray Sch. of Med. .. Winston-Salem 27103

*Present at 1970 meeting
†Deceased

Cornelius, Leland Raeburn, ^{54} ..... 2201 Greenbriar Rd., East ..... Kinston 28501
Cornwell, Abner Milton, (Life), **S**^{55} ..... 704 735-7421—Box 507 ..... Lincolnton 28092
Corpening, Albert Newton, **GP**^{35} ..... 919 556-3868—P. O. Box 158 ..... Youngsville 27596
Corpening, Joseph Durham, **Pd**^{80} ..... 704 636-5576—720 Grove St. ..... Salisbury 28144
Corpening, William Nye, **GP**^{14} ..... 704 396-4561—Box 200 ..... Granite Falls 28630
Correll, Earl Eugene, **GP**^{13} ..... 704 933-8969—Kannapolis Med. Clinic ..... Kannapolis 28081
*Cosgrove, Kenneth Edward, **I**^{45} ..... 704 693-2232—510 7th Ave., W. ..... Hendersonville 28739
Costner, Walter Vance, (Life), **GP**^{55} ..... 704 735-7104—Box 398 ..... Lincolnton 28092
Couch, Alvin Dean, **U**^{60} ..... 704 375-2544—1850 E. 3rd St. ..... Charlotte 28204
Coughlin, J. Desmond, **U**^{11} ..... 704 253-5314—1 Doctors Park ..... Asheville 28801
Council, Albert Barbee, Jr., **GP**^{79} ..... 919 627-1116—701 S. Van Buren Road ..... Eden 27288
Council, John C., Jr., **Pd**^{60} ..... 704 333-6659—225 Hawthorne Lane ..... Charlotte 28204
Courie, Maurice Nickola, **ObG**^{92} ..... 919 782-0331—3005 Glenwood Prof. Village ..... Raleigh 27608
*Courts, Andrew Johnson, **P**^{41} ..... 919 272-4262—1024 Prof. Village ..... Greensboro 27401
Couturier, Maurice Geo., Sr., **ObG**^{79} ..... 919 623-9158—702 Van Buren Rd. ..... Eden 27288
Covington, Alpheus McCullen, **S**^{77} ..... 919 895-5211—Box 480 ..... Rockingham 28379
Covington, James Madison, **I**^{4} ..... 704 694-3500—148 E. Morgan St. ..... Wadesboro 28170
Covington, John M. C., **OALR**^{42} ..... 919 537-2045—P. O. Box 610 ..... Roanoke Rapids 27870
Cowan, Joseph Franklin, **GP**^{98} ..... 919 243-2336—1115 E. Nash St. ..... Wilson 27893
Cowan, Robert Jenkins, **R**^{34} ..... 5249 Paddington Lane ..... Winston-Salem 27106
Cox, Alexander McNeil, **GP**^{79} ..... 919 548-6021—200 N. Main St. ..... Madison 27025
Cox, Clair Edward, II, **U**^{34} ..... 919 722-2943—Bowman Gray Sch. of Med. . Winston-Salem 27103
Cox, John Hulon, **D**^{34} ..... 919 765-0611—1900 S. Hawthorne Rd. ..... Winston-Salem 27103
Cox, Ronnie Lewis, **I**^{41} ..... 624 Quaker Lane ..... High Point 27262
Cox, Samuel Clements, **GP**^{67} ..... 919 346-3852—237 New River Drive ..... Jacksonville 28540
Cox, William Foscue, **I**^{34} ..... 919 723-7181—2240 Cloverdale Ave. ..... Winston-Salem 27103
Coxe, Joseph Wentworth, **P**^{11} ..... 704 254-5804—15 Greenleaf Circle ..... Asheville 28804
Cozart, Samuel Rogers, (Life), **GP**^{41} ..... 919 272-4322—506 Woodland Street ..... Greensboro 27408
Cozart, Wiley Holt, **GP**^{92} ..... 919 552-2266—112 Raleigh St. ..... Fuquay-Varina 27526
Cracker, Andrew Robert, **ObG**^{65} ..... 919 763-9833—1809 Glen Meade Rd. ..... Wilmington 28401
Craig, Robert Lawrence, **PN**^{11} ..... 704 253-2368—310-A Doctors Bldg. ..... Asheville 28801
†Craig, Sylvester Douglas, (Life), **I**^{34} ..... 919 724-8012—P. O. Box 1950 ..... Winston-Salem 27102
Craig, William Kenneth, **GP**^{42} ..... 919 445-3191—P. O. Box 248 ..... Enfield 27823
Craige, Ernest, **C**^{32} ..... 919 966-4256—N. C. Mem. Hosp. ..... Chapel Hill 27514
Crane, George Levering, **I**^{32} ..... 919 286-9087—1200 Broad St. ..... Durham 27705
*Crane, George William, Jr., **D**^{32} ..... 919 286-7903—1200 Broad St. ..... Durham 27705
Cranford, Harold Davis, **Oph**^{29} ..... 704 246-5734—Box 747 ..... Lexington 27292
Cranz, Oscar William, **S**^{54} ..... 919 523-2122—Kinston Clinic ..... Kinston 28501
Craven, Frederick Thorns, **GP**^{13} ..... 704 782-4811—P. O. Box 185 ..... Concord 28025
Craven, Jean Davidson, **Pd**^{29} ..... 704 246-2545—Box 369 ..... Lexington 27292
Craven, Jesse Clarence, **I**^{60} ..... 704 334-1649—211 Hawthorne Lane ..... Charlotte 28204
Craven, Thomas, Jr., **Or**^{65} ..... 919 763-7345—315 N. 17th ..... Wilmington 28401
Crawford, Robert Orr, Jr., **OALR**^{1} ..... 919 226-1648—610 Vaughn Road ..... Burlington 27215
†Crawford, William Jennings, (Life), **GP**^{96} ..... 919 734-1968—1500 E. Ashe St. ..... Goldsboro 27530
Creech, Bennett Rudolph, **S**^{32} ..... 5220 Partridge Drive ..... Durham, 27704
Creech, Lemuel Underwood, **GP**^{41} ..... 919 885-2435—220 Edgedale Dr. ..... High Point 27260
Creed, George Otis, **GP**^{83} ..... 919 276-0421—Box 1030 ..... Laurinburg 28352
Creighton, Robert Kilgo, **ObG**^{65} ..... 919 763-8471—1505 Doctor's Circle ..... Wilmington 28401
Cresenzo, Victor Michael, **I**^{79} ..... 919 349-5536—403 W. Harrison St. ..... Reidsville 27320
Crisp, Sellers Luther, **Or**^{74} ..... 919 752-4613—6 Medical Pavilion ..... Greenville 27834
Crissman, Clinton Samuel, **GP**^{1} ..... 919 226-2448—219 E. Elm St. ..... Graham 27253
Croft, James Morris, **GP**^{12} ..... 704 437-9401—Box 843 ..... Morganton 28655
Cromartie, William James, **I**^{32} ..... 919 966-3162—UNC School of Med. ..... Chapel Hill 27514
Cronland, Murphy Alan, **GP**^{55} ..... 704 735-3021—Box 488 ..... Lincolnton 28092
*Croom, Arthur Bascom, **R**^{41} ..... 919 882-4915—624 Quaker Lane ..... High Point 27262
Croom, Robert Devane, Jr., **GP**^{78} ..... 919 844-3121—231 N. Patterson St. ..... Maxton 28364
Crosby, Lewis Pearce, **GP**^{79} ..... 919 349-9365—Box 210 ..... Reidsville 27320
Crosland, David Bailey, **ObG**^{13} ..... 704 282-4152—33 Lake Concord Rd., NE ..... Concord 28025
Cross, Almon Rufus, **ObG**^{41} ..... 919 885-2404—624 Quaker Lane ..... High Point 27262

*Present at 1970 meeting
†Deceased

Cross, Robert V., **ObG**[41] ..... 919 889-8500—624 Quaker Lane ..... High Point 27262
†Crouch, Auley McRae, Sr., (Life), Ret., **Pd**[65] .... 520 Dock St. ..... Wilmington 28401
*Crouch, Robert Perry, **S**[11] ..... 704 252-7357—520 Biltmore Ave. ..... Asheville 28801
Crouch, Walter Lee, **Pd**[65] ..... 919 763-5147—7225 Wrightsville Ave. ..... Wilmington 28401
Crow, John Buren, **GP**[23] ..... 704 487-7052—Drawer 70 ..... Earl 28038
Crow, Samuel Leslie, (Life), **I**[11] ..... 110 W. Doctors Bldg. ..... Asheville 28801
Crowell, Gordon Cameron, **I**[55] ..... 704 735-7421—816 S. Aspen St. ..... Lincolnton 28092
Crowell, James Allen, **ObG**[60] ..... 704 334-5531—1350 S. Kings Drive ..... Charlotte 28207
*Crowell, Lester Avant, Jr., **I**[55] ..... 704 735-7421—816 S. Aspen St. ..... Lincolnton 28092
Robert G. Crummie, **P**[26] ..... P. O. Box 405 ..... Hope Mills 28348
*Crumpler, Amos Gilmore, **GP**[92] ..... 919 552-4555—Box 128 ..... Fuquay-Varina 27526
Crumpler, James Fulton, **Pd**[33] ..... 919 442-1523—414 Peachtree St. ..... Rocky Mount 27801
Crumpler, Warren Harding, **GP**[96] ..... 919 658-2513—Box 548 ..... Mount Olive 28365
*Crutchfield, Andrew Jackson, **I**[34] ..... 919 725-5669—93 Prof. Bldg. ..... Winston-Salem 27103
Crutchley, William F., Jr., **S**[70] ..... 919 338-3909—301 W. Fearing St. ..... Elizabeth City 27909
Cubberley, Charles Lamb, Jr., **GP**[98] ..... 919 243-2652—Box 85 ..... Wilson 27893
Culbreth, George Gordon, **NS**[60] ..... 704 333-2175—225 Hawthorne Lane ..... Charlotte 28204
Culton, Julian C., **Oph**[60] ..... 704 372-3300—1600 E. 3rd St. ..... Charlotte 28204
Culton, Yancey Goelet, Jr., **ObG**[32] ..... 919 682-5515—306 S. Gregson St. ..... Durham 27701
Cummings, Charles Emmett, **D**[11] ..... 704 252-5676—307-A Doctors Bldg. ..... Asheville 28801
Curlee, Lewis E., **Or**[13] ..... 704 786-2194—103 Country Club Drive ..... Concord 28025
*Currie, Daniel Smith, Jr., **OALR**[26] ..... 919 485-4212—111 Bradford Ave. ..... Fayetteville 28301
Currin, Joe Badgett, Jr., **I**[92] ..... 919 552-2275—500 N. Ennis St. ..... Fuquay-Varina 27526
Curry, Clayton S., **ObG**[60] ..... 704 376-5698—1309 Plaza ..... Charlotte 28205
*Curtis, Thomas Edwin, **P**[32] ..... 919 966-4622—N. C. Memorial Hosp. ..... Chapel Hill 27514
*Cutchin, Joseph Henry, Jr., **GP**[18] ..... 704 478-2431 ..... Sherrills Ford 28673
Cutchin, Joseph Henry, Sr., (Life), **GP**[33] ..... 919 437-4571—Box 105 ..... Whitakers 27891
*Cutchin, Lawrence McGilbra **I**[33] ..... 919 823-2105—600 St. Patrick St. ..... Tarboro 27886
Cutri, Joseph John, **P**[31] ..... 919 765-5203—3125 Maplewood Ave. ..... Winston-Salem 27103
Cuttino, John Tindal, **Path**[60] ..... 704 377-4461—P. O. Box 2554 ..... Charlotte 28201
Dale, Frederick Payne, **S**[54] ..... 919 523-2122—Kinston Clinic ..... Kinston 28501
Dale, Grover Cleveland, (Life), **GP**[96] ..... 919 734-1653—Wachovia Bank Bldg. ..... Goldsboro 27530
Daldorf, Frederic Gilbert, **Path**[32] ..... 919 966-4510—11 Woodhaven Road ..... Chapel Hill 27514
*Dalton, Bennie Booker, (Life), Ret., **GP**[76] ..... 919 625-3152—Box 149 ..... Wrightsville Beach 28480
*Dalton, Frank Palmer, **C**[32] ..... Croasdaile Clinic ..... Durham 27705
Dalton, Horace Milton, **Oph**[54] ..... 919 523-2649—Kinston Clinic ..... Kinston 28501
Daly, Liam Noel, **P**[32] ..... 919 966-4073—N. C. Memorial Hosp. ..... Chapel Hill 27514
Daly, Roswald Bernard, **GP**[53] ..... 919 258-6521—Box 108 ..... Broadway 27505
Dame, Robert Lowell, **S**[49] ..... 704 872-8101—Box 789 ..... Statesville 28677
Dameron, Joseph T., **S**[80] ..... 704 636-4936—302 Wallace Bldg. ..... Salisbury 28144
*Dameron, Thomas Barker, Jr., **Or**[92] ..... 919 828-0887—600 Wade Ave. ..... Raleigh 27605
*Daniel, Crowell Turner, Jr., **ObG**[26] ..... 919 484-6471—1641 Owen Drive ..... Fayetteville 28304
Daniel, Louie Samuel, **GP**[39] ..... 919 693-7108—104 Delacroix St. ..... Oxford 27565
Daniel, Louis Broaddus, Jr., **Or**[63] ..... 919 295-5211—Pinehurst Surgical Clinic ..... Pinehurst 28374
Daniel, R. David, **Pd**[50] ..... 704 586-2912—Eastgate ..... Sylva 28779
Daniel, Thomas Brantley, **U**[92] ..... 919 834-4391—1300 St. Mary's St. ..... Raleigh 27605
Daniel, Thomas Manning, **Pd**[51] ..... 919 934-7123—Box 568 ..... Smithfield 27577
Daniel, Walter Eugene, **U**[60] ..... 704 376-2767—803 Doctors Bldg. ..... Charlotte 28207
Darden, James Lee, Jr., **GP**[46] ..... 919 332-3548—Med. Arts Bldg., Academy St. .... Ahoskie 27910
Darden, Lester Richard, **GP**[24] ..... 1110 N. Ninth St. ..... Van Buren, Arkansas
Darrow, Robert S., **P**[18] ..... 704 345-2341—15 2nd Ave., NE ..... Hickory 28601
Daugherty, Harry Karrick, **S**[60] ..... 704 376-6511—1929 Randolph Rd. ..... Charlotte 28207
Daughtridge, Clay C., Jr., **I**[63] ..... 919 295-5513—Pinehurst Medical Center ..... Pinehurst 28374
Daughtridge, Giffin Caswell, **R**[43] ..... 919 892-7161—Box 310 ..... Dunn 28334
Davant, Charles, Jr., **GP**[95] ..... 704 295-2121—Blowing Rock Med. Clin. .... Blowing Rock 28605
Davenport, Clifton, **GP**[63] ..... P. O. Box 1339 ..... Southern Pines 28387
Davidian, Vartan Ambar, (Life), **S**[51] ..... 919 934-2105—Box 808 ..... Smithfield 27577
*Davidson, Alan, **Oph**[25] ..... 919 637-4183—Box 250 ..... New Bern 28560

*Present at 1970 meeting
†Deceased

Davidson, James Hubert, I32 ..... 919 286-9062—900 Broad St. ..... Durham 27705
Davidson, Walter Harley, Path83 ..... 919 276-2121—Scotland Mem. Hosp. ..... Laurinburg 28352
Davis, Arthur E., Jr., Path92 ..... Rex Hospital ..... Raleigh 27603
Davis, Courtland Harwell, Jr., NS34 ..... 919 725-7251—Bowman Gray Sch. of Med. .. Winston-Salem 27103
Davis, Daniel Whitaker, GP4 ..... 704 694-2129—508 Morven Road ..... Wadesboro 28170
Davis, David Ausmus, Anes32 ..... 919 967-2525—P. O. Box 2242 ..... Chapel Hill 27514
Davis, Donald Fales, P96 ..... 919 734-8614—Bear Creek, Rt. 4 ..... Goldsboro 27530
Davis, Dwight Groome, Jr., S92 ..... 919 828-0786—3801 Computer Dr. ..... Raleigh 27609
Davis, George Thomas, ObG76 ..... 919 625-6128—230 Foust Street ..... Asheboro 27203
*Davis, James Evans, S32 ..... 919 286-8331—1200 Broad St. ..... Durham 27705
Davis, James H., S92 ..... 5341 Thayer Dr. ..... Raleigh 27609
Davis, John Preston, Ins34 ..... 919 724-0571—Box 3199 ..... Winston-Salem 27102
Davis, John Woodrow, GP18 ..... 704 328-2231—24 2nd Ave., NE ..... Hickory 28601
Davis, Junius W., Jr., Pd25 ..... P. O. Box 538 ..... New Bern 28560
Davis, Philip Bibb, (Life), Ret., S41 ..... 919 883-1167—807 Florham St. ..... High Point 27260
Davis, Rachel Darden, G54 ..... 919 523-4342—111 E. Gordon St. ..... Kinston 28501
Davis, Robert Lee, (I/R) ..... 704 694-4114—N. C. Baptist Hosp. ..... Winston-Salem 27103
*Davis, Robert Nicholas, D41 ..... 919 275-4528—206 W. Wendover Avenue ..... Greensboro 27401
Davis, Rufus Jackson, GP36 ..... 704 824-1321—Box 317 ..... Cramerton 28032
Davis, Wayne Edward, U34 ..... 919 722-1156—98 Prof. Bldg. ..... Winston-Salem 27103
Davis, William Alexander, Jr., GP60 ..... 704 892-3801—Box 146 ..... Cornelius 28031
Davis, Wm. Hersey, Jr., Pd34 ..... 919 723-1686—301 Miller St., Suite 108 ..... Winston-Salem 27103
Davison, Wilburt Cornell, (Life), Ret., Ed5 ..... 919 363-2650—Box 34 ..... Roaring Gap 28668
Dawson, Jack Alexander, GP97 ..... 919 838-2241—Med. Arts Bldg. ..... N. Wilkesboro 28659
Dawson, James Nelson, GP24 ..... 919 655-2534—Box 68 ..... Riegelwood 28456
Dawson, Robert Edward, Oph32 ..... 512 Simmons Street ..... Durham 27701
Dawson, William Sidney, Jr., GP74 ..... 919 752-4167—210 W. 4th St. ..... Greenville 27834
Dean, Clayton Clewis, S95 ..... Box 51-AA ..... Boone 28607
Deas, David John, P36 ..... 704 864-7763—902 W. Mauney Ave. ..... Gastonia 28052
Deaton, Hugo Leroy, S18 ..... 704 326-9178—Richard Baker Hosp. ..... Hickory 28601
†Deaton, Paul McNeely, GP49 ..... 704 873-7253—Box 1068 ..... Statesville 28677
Deaton, Pleasant Paul, S12 ..... 704 874-2152—Valdese Gen. Hosp. ..... Valdese 28690
*Deaton, W. Ralph, Jr., S41 ..... 919 275-5318—1027 Prof. Village ..... Greensboro 27401
*DeCamp, Allen Ledyard, ObG60 ..... 704 375-8628—Box 4294 ..... Charlotte 28204
Dees, John Essary, U32 ..... 919 684-2681—Duke Hospital ..... Durham 27706
Dees, John Tyler, GP65 ..... 919 259-2161—P. O. Box 815 ..... Burgaw 28425
Dees, Susan Coons, A32 ..... 919 684-8111—Duke Univ. Med. Ctr., Box 2913 .... Durham 27706
de la Torre, Ernesto E., NS34 ..... 919 765-3750—256 Forsyth Med. Park .... Winston-Salem 27103
*Dellinger, Clyde James, GP12 ..... 704 437-3634—Box 8 ..... Drexel 28619
DeMaria, Wm. John, Pd32 ..... 1126 Woodburn Road ..... Durham 27705
Dennison, Herbert Eugene, ObG45 ..... 704 692-2258—630 5th Ave., W. ..... Hendersonville 28739
Denny, Floyd Wolfe, Jr., Pd32 ..... 919 966-4427—UNC Sch. of Med. ..... Chapel Hill 27514
Dent, Sara Jamison, Anes32 ..... 919 684-2918—Duke Hosp., Box 3094 ..... Durham 27706
Deskins, W. C., GP90 ..... 704 283-6724—1404 E. Franklin ..... Monroe 28110
Desrosiers, Norman Alfred, H Adm39 ..... 919 985-6541—P. O. Box 62 ..... Butner 27509
Destefano, Neil Michael, S79 ..... 919 349-8484—Drawer 780 ..... Reidsville 27320
Dewalt, Joseph Leo, I32 ..... Iris Lane ..... Chapel Hill 27514
Dewar, William Banks, (Life), I92 ..... 919 832-9883—930 Vance St. ..... Raleigh 27608
Dewees, Philip Ernest, GP50 ..... 704 586-4116—Eastgate ..... Sylva 28779
Deyton, Robert G., Jr., ObG74 ..... 704 758-4181—1705 W. 6th St. ..... Greenville 27834
Diab, Albert Joseph, I92 ..... 919 833-1985—3801 Computer Dr. ..... Raleigh 27609
Diamond, Arthur E., R11 ..... 704 252-5674—Box 2959 ..... Asheville 28802
Dick, Frederick William, I49 ..... 704 873-4334—760 Hartness Road ..... Statesville 28677
Dick, Macdonald, I32 ..... 919 684-3939—Duke Hosp., Box 3813 ..... Durham 27706
Dickerson, Andrew Jackson, S44 ..... 704 456-3301—1600 N. Main St. ..... Waynesville 28786
Dickie, James W., S65 ..... 919 762-2424—509 Princess St. ..... Wilmington 28401
Dickson, Albert Pickett, III, GP6 ..... 704 733-4377—Box 217 ..... Newland 28657
Dickson, Brice Templeton, Jr., I36 ..... 704 867-6196—1418 York Road ..... Gastonia 28052

*Present at 1970 meeting
†Deceased

*Dickson, Malcolm Shields, (Life), GP[1] ..... 919 226-2152—132 Lexington Ave. ..... Burlington 27215
Dill, Franklin G., ObG[67] ..... 919 347-1773—615 College St. ..... Jacksonville 28540
*Dillard, Sam Booker, D[60] ..... 704 333-8811—1012 Kings Drive ..... Charlotte 28207
Dilworth, John Herbert, Or[41] ..... 919 275-0927—104 W. Northwood St. ..... Greensboro 27401
*Dineen, James Robert, Or[65] ..... 919 762-2655—1616 Medical Ctr. Dr. ..... Wilmington 28401
Disosway, Lula M., ObG[25] ..... 919 637-3887—1621 Spencer Ave. ..... New Bern 28560
Dixon, James Wellington, S[41] ..... 919 274-0297—Box 20085 ..... Greensboro 27420
Dixon, Henry Bryan, II, I[41] ..... 624 Quaker Lane ..... High Point 27262
*Dixon, John Elliot, GP[74] ..... 919 746-3116—215 E. 2nd St. ..... Ayden 28513
Dixon, Philip Lafayette, Jr., S[33] ..... 404 Falls Road ..... Rocky Mount 27801
Dobbins, Patrick Kelley, I[92] ..... 1401 Millbrook Road, Apt. 24-B ..... Raleigh 27609
Dobias, Stephen Glenn, GP[59] ..... 704 668-4343—Route 2, Box 106 ..... Old Fort 28762
Dodd, Patricia, S[11] ..... 704 254-8166—211 Doctors Bldg. ..... Asheville 28801
*Doerr, John Charles, Anes[92] ..... 919 834-5633—621 W. Jones St. ..... Raleigh 27603
*Doffermyre, Luther Randolph, GP[43] ..... 919 892-2137—Box 708 ..... Dunn 28334
Donald, William Blanton, Jr., Oph[41] ..... 919 882-1717—624 Quaker Lane ..... High Point 27262
Donayre, Luis Ernesto, S[86] ..... 919 835-5594—232 Hawthorne Rd. ..... Elkin 28621
Donnelly, Grant L., Pul[11] ..... 704 669-8411—Western N. C. Sanatorium .. Black Mountain 28711
*Donner, Paul Gartrell, P[60] ..... 704 375-4405—2201 Randolph Road ..... Charlotte 28207
Dorenbusch, Alfred A., ALR[60] ..... 704 372-3300—1600 E. 3rd St. ..... Charlotte 28204
Dorman, Bruce Hugh, Or[65] ..... 919 763-7344—315 N. 17th St. ..... Wilmington 28401
Dorsett, Fletcher I., I[34] ..... 919 723-5732—2020 Hollyrood St. ..... Winston-Salem 27107
Dorsett, John Dewey, Jr., I[60] ..... 704 334-1649—211 Hawthorne Lane ..... Charlotte 28204
Dotterer, Elizabeth James, G[53] ..... 919 775-4319—118 Hawkins Ave. ..... Sanford 27330
Dotterer, John Emanuel, GP[53] ..... 919 775-4319—118 Hawkins Ave. ..... Sanford 27330
Douglas, Arthur Eugene, Jr., P[78] ..... 919 738-5261—209 W. 28th St. ..... Lumberton 28358
Douglas, Edgar Smith, Jr., ObG[74] ..... 919 758-4181—1705 W. Sixth St. ..... Greenville 27834
Douglas, John Munroe, I[60] ..... 704 333-0125—1012 Kings Drive ..... Charlotte 28207
Douglass, Donald Perry, S[41] ..... 919 883-2217—High Point Surgical Assoc. ..... High Point 27262
Downs, Posey Edgar, Jr., ObG[60] ..... 704 376-1612—1928 Randolph Rd. ..... Charlotte 28207
Doyle, Owen William, R[41] ..... 919 275-6481—P. O. Box 13005 ..... Greensboro 27401
Doyle, Raymond Thomas, I[33] ..... 919 442-6117—322 S. Franklin St. ..... Rocky Mount 27801
*Drake, Benjamin Michael, PH[36] ..... 704 864-4331—Box 819 ..... Gastonia 28052
Drake, David Ewing, GP[26] ..... 919 485-3551—907 Hay St. ..... Fayetteville 28305
Drew, John Edwin, GP[33] ..... 919 827-5231—P. O. Box 337 ..... Macclesfield 27852
*Drummond, Jack Newton, GP[96] ..... 919 689-2222—Grantham Med. Clinic ..... Goldsboro 27530
Dubose, John McNeely, S[54] ..... 919 527-5033—P. O. Box 1208 ..... Kinston 28501
Duck, Walter Otis, GP[57] ..... 704 689-2581—Drawer F ..... Mars Hill 28754
Duckett, Charles Howard, GP[44] ..... 704 627-2211—Midway Clinic ..... Canton 28716
Dudley, Joseph Boyles, Path[34] ..... 919 723-9261—2814 Galsworthy St. ..... Winston-Salem 27106
Duffy, Charles, GP[25] ..... 919 637-2077—607 Pollock St. ..... New Bern 28560
Dugger, Gordon Shelton, NS[32] ..... 919 966-1374—N. C. Mem. Hosp. ..... Chapel Hill 27514
*Dulin, Thomas Leroy, GP[60] ..... 704 366-5002—200 Greenwich Road ..... Charlotte 28211
Duncan, Margareta Johnson, GP[43] ..... 919 892-2151—306 West Edgerton St. ..... Dunn 28334
Duncan, Stacy Allen, Jr., GP[43] ..... 919 892-2151—306 W. Edgerton St. ..... Dunn 28334
Dunlap, B. E., GP[49] ..... 704 872-8101—709 W. End Ave. ..... Statesville 28677
Dunlap, Jack Erwyn, Or[78] ..... 919 739-2239—Box 1171 ..... Lumberton 28358
Dunlap, Lucius Victor, (Life), GP[84] ..... 101 Lowe St. ..... Morganton 28657
*Dunn, James Ralph, Jr., S[83] ..... 919 272-3541—Laurinburg Surgical Clinic .... Laurinburg 28352
Dunn, Presley Zachary, Jr., Pd[31] ..... 919 723-1026—301 Miller St. ..... Winston-Salem 27103
Dunn, Richard Berry, ObG[41] ..... 919 292-4321—601 Walter Reed Drive ..... Greensboro 27403
Durden, Charles Spurgeon, S[77] ..... 919 895-5211—P. O. Box 480 ..... Rockingham 28379
*Durham, Carey Winston, (Life), GP[41] ..... 919 272-8236—330 Southeastern Bldg. ..... Greensboro 27401
Durham, Thomas Garrison, GP[23] ..... 704 739-5456—711 W. Mountain St. ..... Kings Mountain 28086
Durr, Walter J., S[50] ..... 704 586-4117—Box 455 ..... Sylva 28779
Dyer, David Patterson, Pd[44] ..... 704 456-9041—The Medical Bldg. ..... Waynesville 28786
Dyer, John Wesley, (Life), GP[41] ..... 919 882-6636—134 Old Mill Road ..... High Point 27260
Dyer, Robert Kent, U[84] ..... 704 982-9156—Med. Arts Bldg., 224 Yadkin St. .. Albemarle 28001

*Present at 1970 meeting
†Deceased

Dysart, George Barton, **Ind**[45] ..... 704 877-2807—125 Hawthorne Drive ..... Brevard 28712
Eagle, Watt Weems, (Life), **ALR**[25] ..... 919 638-2171—703 Professional Drive ..... New Bern 28560
Eagles, Archie Yelverton, **I**[46] ..... 919 332-4155—Medical Arts Center ..... Ahoskie 27910
Eaker, Ralph Gerald, **U**[23] ..... 704 482-1076—Box 21 ..... Shelby 28150
Early, Ira Gordon, **I**[34] ..... 919 722-6010—2240 Cloverdale Ave. ..... Winston-Salem 27103
Earnhart, James Frederick, **Pd**[34] ..... 2831 St. George Road ..... Winston-Salem 27103
Earp, Raymond Elmore, (Life), Ret., **S**[51] ..... Brookhill Farms ..... Selma 27576
*Easley, Eleanor Beamer, **ObG**[32] ..... 919 286-1258—1821 Green St. ..... Durham 27705
Easom, Herman Franklin, (Life), **Pul**[98] ..... 919 237-1121—Eastern N. C. Sanatorium ..... Wilson 27893
Easterling, William E., Jr., **ObG**[32] ..... 919 966-4403—UNC Sch. of Med. ..... Chapel Hill 27514
Eastwood, Frederick Thomas, **Pd**[92] ..... 919 782-0341—Glenwood Prof. Village ..... Raleigh 27608
Eaves, Rupert Spencer, **GP**[81] ..... 704 287-4233—501 N. Main St. ..... Rutherfordton 28139
Eaves, Rupert Spencer, **Oph**[36] ..... 224 New Hope Road ..... Gastonia 28052
Ebert, Paul Allen, **S**[32] ..... 3102 Surrey Road ..... Durham 27707
Eckbert, William Fox, **GP**[36] ..... 704 824-1321—Box 317 ..... Cramerton 28032
Eckerson, Charles Neil, **GP**[62] ..... 919 576-3271—Box 527 ..... Troy 27371
*Eckley, George Morgan, Jr., **I**[49] ..... 704 872-8101—Davis Hospital ..... Statesville 28677
Eddinger, Charles Frederick, **GP**[80] ..... 704 636-1720—Box 45 ..... Spencer 28159
Eddins, George Edgar, Jr., **I**[84] ..... 704 982-1137—214 E. North St. ..... Albemarle 28001
Edens, Clarence, **GP**[88] ..... 704 862-4240—Box 395 ..... Rosman 28772
Edgerton, Glenn Souders, **ObG**[60] ..... 704 376-6533—1012 Kings Drive ..... Charlotte 28207
Edmonds, John Henry, Jr., **C**[34] ..... 2494 Woodberry Drive ..... Winston-Salem 27106
*Edmondson, Frank, Jr., **GP**[76] ..... 919 625-2425—167 McArthur St. ..... Asheboro 27203
Edwards, Charles Daniel, **S**[7] ..... 919 946-4207—418 E. 12th St. ..... Washington 27889
Edwards, E. Zeno, (**I/R**) **GP** ..... 704 487-5209—P. O. Box 1588 ..... Shelby 28150
Edwards, Ellison Francis, **Otol**[60] ..... 225 Hawthorne Lane ..... Charlotte 28204
Edwards, Elmo Stephen, **Pd**[92] ..... 919 832-3793—1300 St. Mary's St. ..... Raleigh 27605
Edwards, George Sadler, **Or**[92] ..... 919 833-1556—231 Bryan Bldg. ..... Raleigh 27605
Egerton, Courtney David, **ObG**[92] ..... 919 782-1273—3622 Haworth St. ..... Raleigh 27609
ElBayadi, Nagui R., **S**[50] ..... Eastgate ..... Sylva 28779
Eldridge, Charles Patterson, (Life), Ret., **I**[92] ..... 919 832-5382—1621 St. Mary's St. ..... Raleigh 27608
Eldridge, Harvey Allen, (Life), **OALR**[43] ..... 919 892-3022—300 N. Orange Ave. ..... Dunn 28334
Elesha, William, **S**[34] ..... 919 765-1610—1900 S. Hawthorne Rd. ..... Winston-Salem 27103
Elfmon, Samuel Leon, **I**[26] ..... 919 485-7915—Drawer 3925 ..... Fayetteville 28302
Ellington, Amzi J., Jr., **ObG**[1] ..... 919 226-2423—291 Graham-Hopedale Rd. ..... Burlington 27215
Ellington, Amzi J., Sr., (Life), **OALR**[1] ..... 919 226-1922—Box 108 ..... Burlington 27215
Ellington, Robert Norwood, **ObG**[1] ..... 919 226-2423—291 N. Graham-Hopedale Rd. ..... Burlington 27215
Elliott, Avon Hall, (Life), Ret., **PH**[65] ..... 919 762-2527—807 Colonial Drive ..... Wilmington 28401
Elliott, James Francis, Sr., **P**[33] ..... 919 985-6581—Murdoch Center ..... Butner 27509
Elliott, John Palmer, **GP**[79] ..... 919 623-8813—400 Van Buren Road ..... Eden 27283
*Elliott, Jos. Alexander, Jr., **D**[60] ..... 704 334-4709—706 Doctor's Bldg. ..... Charlotte 28207
Elliott, Julian Carr, (Life), **S**[39] ..... 919 693-5516—Box 89 ..... Oxford 27565
Elliott, William McBrayer, **GP**[81] ..... 704 245-4208—6 S. Broadway ..... Forest City 28043
Ellis, George Greene, **GP**[59] ..... 704 668-7694—Box 216 ..... Old Fort 28762
Elrod, Inez Willoughby, **CP**[60] ..... 704 376-1661—Box 3507 ..... Charlotte 28203
Elwell, Alfred Maul, **GP**[88] ..... 704 883-3181—205 E. Main St. ..... Brevard 28712
England, Bobby Flay, **GP**[81] ..... 904 W. Main Street ..... Forest City 28043
Engstrom, George Alfred, **Pd**[13] ..... 704 786-1145—Ardsley Road ..... Concord 28025
Ennis, George Elliott, **I**[18] ..... 704 328-2381—912 2nd St., NE ..... Hickory 28601
Epple, Kenneth Hall, **P**[41] ..... 919 273-2902—1018 Prof. Village ..... Greensboro 27401
Erb, Norris Scribner, **U**[80] ..... 704 633-9441—909 W. Henderson St. ..... Salisbury 28144
Erckman, Paul Neff, **Pd**[74] ..... 919 752-7141—5 Medical Pavilon ..... Greenville 27834
*Erdman, Lawrence Huntington, **S**[25] ..... 919 637-4127—Box 1089 ..... New Bern 28560
Ernst, Henry Edwin, **GP**[13] ..... 704 782-7321—81 Church St., SE ..... Concord 28025
Ervin, John Witherspoon, **P**[12] ..... 704 734-0221—Broughton Hosp., Box 132 ..... Morganton 28655
*Erwin, Evan Alexander, **R**[83] ..... 919 276-2121—Box 866 ..... Laurinburg 28352
Espey, Dan, Jr., **GP**[18] ..... 704 327-4453—24 2nd Ave., NE ..... Hickory 28601
*Estes, Edward Harvey, Jr., **C**[32] ..... 919 684-6127—Duke Univ. Med. Ctr. ..... Durham 27706

*Present at 1970 meeting
†Deceased

Etherington, John Lawrence, **OALR**[96] ..... 919 735-3701—915 E. Mulberry St. ..... Goldsboro 27530
Eubanks, William Malcolm, Jr., **ObG**[60] ..... 704 523-7768—4126 Park Road ..... Charlotte 28209
Evans, Harris Lane, **P**[41] ..... 919 882-4922—817 Elm St. ..... High Point 27262
Evans, Jack C., **Pd**[29] ..... 704 246-4333—244 Fairview Dr. ..... Lexington 27292
Evans, John Cathcart, **R**[32] ..... Piney Mountain Rd., Rt. 2 ..... Chapel Hill 27514
Evans, Otis Druell, Jr., **ObG**[23] ..... 919 487-5258—421 W. Marion St. ..... Shelby 28150
Everhart, Carlton Dhu, **GP**[86] ..... 919 786-6176—1301 W. Pine St. ..... Mount Airy 27030
Ewers, Edwin Patterson, **GP**[31] ..... 405 E. College St. ..... Warsaw 28398
Ewing, John Alexander, **P**[32] ..... 919 966-4738—N. C. Mem. Hosp. ..... Chapel Hill 27514
Eyerman, Melvin Frederic, **PH**[18] ..... 704 382-2561—Box 1448 ..... Hickory 28601
Fadial, John Murray, **GP**[60] ..... 704 375-4868—1923 Dilworth Road, E ..... Charlotte 28203
Fagan, Harry, **I**[92] ..... 919 755-2410—2508 Oxford Rd. ..... Raleigh 27608
Fail, Philip Jackson, **GP**[14] ..... 704 758-2353—351 S. Mulberry St. ..... Lenoir 28645
Faison, Yates Wellington, (Life), Ret., **Pd**[60] ..... 1333 Queens Rd. ..... Charlotte 28207
Fales, Robert Martin, **S**[65] ..... 919 762-8490—1613 Med. Ctr. Drive ..... Wilmington 28401
Fallon, Harold Joseph, **I**[32] ..... 919 966-4468—N. C. Mem. Hosp. ..... Chapel Hill 27514
Falvo, Samuel Catanzaro, **Pr**[45] ..... 704 693-9566—511 6th Ave., W. ..... Hendersonville 28739
Farley, Robert Hugh, **S**[41] ..... 919 275-8415—309 E. Wendover Ave. ..... Greensboro 27401
Farley, William Winfree, **Pd**[92] ..... 919 833-3689—1300 St. Mary's St. ..... Raleigh 27605
Farmer, Charles Dudley, **I**[60] ..... 704 334-5531—1350 Kings Drive ..... Charlotte 28207
Farmer, John Lovelace, Jr., **D**[92] ..... 919 828-0288—210 Bryan Bldg. ..... Raleigh 27605
Farmer, Joseph Clarence, Jr., [32] ..... Duke Univ. Med. Ctr., Dept. of Surgery ..... Durham 27706
Farmer, Thomas Wohlsen, **N**[32] ..... 919 966-4466—UNC Sch. of Med. ..... Chapel Hill 27514
Farmer, William Anderson, **S**[26] ..... 919 484-0101—1617 Owen Drive ..... Fayetteville 28304
Farmer, William Dempsey, **Oph**[41] ..... 919 275-3305—1014 Prof. Village ..... Greensboro 27401
Farmer, Woodard Eason, **I**[11] ..... 704 752-7739—7 McGeachy Bldg. ..... Biltmore 28803
Farrington, John Kirby, **ObG**[41] ..... 919 882-6821—318 Westwood Ave. ..... High Point 27262
Faulk, James Grady, **S**[90] ..... 704 283-6314—Box 796 ..... Monroe 28110
Fearrington, Eric, **I**[74] ..... 919 752-3185—2 Medical Pavilion ..... Greenville 27834
Feezor, Charles Noel, **GP**[80] ..... 704 633-1787—6 Pinetree Road ..... Salisbury 28144
Feezor, Charles Noel, Jr., **U**[60] ..... 3830 Barclay Downs Dr. ..... Charlotte 28207
Feichter, Ralph Norbert, **I**[44] ..... 704 456-9597—Box 182 ..... Waynesville 28786
Feldman, Leon Henry, **I**[11] ..... 704 252-7218—20 Battery Park Ave. ..... Asheville 28801
Felkner, Richard S., **ALR**[60] ..... 704 372-3300—1600 East Third St. ..... Charlotte 28207
*Felton, Robert Lee, Jr., **GP**[63] ..... 919 947-2333—Box 176 ..... Carthage 28327
Felts, John H., **I**[34] ..... 919 725-7251—Bowman Gray Sch. of Med. .. Winston-Salem 27103
Fender, James Earle, **GP**[44] ..... 704 456-3131—106 Broadview Road ..... Waynesville 28786
Fenning, Robert Lawrence, **I**[60] ..... 309 S. Laurel Avenue ..... Charlotte 28207
Ferdon, Benjamin Betha, **I**[92] ..... 919 834-4304—119 N. Boylan Ave. ..... Raleigh 27603
Ferguson, Billy Lee, **Pd**[41] ..... 919 292-8240—614 Pasteur Dr. ..... Greensboro 27403
Ferguson, Alfred Lea, **I**[74] ..... 919 752-6101—215 Dale Brook Circle ..... Greenville 27834
Ferguson, George Burton, **ALR**[32] ..... 919 682-9341—1110 W. Main St. ..... Durham 27701
Ferguson, William Clay, **S**[34] ..... 919 765-8020—370 Gover Dr. ..... Winston-Salem 27104
Fernald, Gerald Wallace, **Pd**[32] ..... 919 966-4756—N. C. Memorial Hosp. ..... Chapel Hill 27514
†Ferneyhough, William Todd, (Life), **OALR**[79] ..... 919 349-4126—719 S. Main St. ..... Reidsville 27320
Fesperman, Joseph Claude, **GP**[36] ..... 704 263-2241—Box 517 ..... Stanley 28164
*Fetter, Bernard F., **Path**[32] ..... 919 684-8111—Duke Med. Ctr. ..... Durham 27706
Feuer, Abe Lawrence, **ALR**[36] ..... 704 864-5131—224 New Hope Road ..... Gastonia 28052
Fewell, Richard Alexander, **I**[1] ..... 919 227-7263—1610 Vaughn Road ..... Burlington 27215
Ficklen, Conway Hamilton, **ObG**[65] ..... 919 763-8471—1505 Doctors Circle ..... Wilmington 28401
Field, Bob Lewis, **GP**[80] ..... 704 633-9346—Box 557 ..... Salisbury 28144
*Fields, Leonard Earl, (Life) **GP**[32] ..... 919 942-3251—P. O. Box 2324 ..... Chapel Hill 27514
Finch, Charlie Bryan, **GP**[39] ..... 919 693-5156—Finch Clinic ..... Oxford 27565
*Fincher, Robert Charles, Jr., **P**[41] ..... 919 889-5511—107 Spencer St. ..... High Point 27260
Finger, James Avery, **PH**[34] ..... 919 723-8811—520 Hearthside Drive ..... Winston-Salem 27104
Fink, Emma Sloop, **GP**[6] ..... 704 733-4318—Garrett Mem. Hosp. ..... Crossnore 28616
Finklea, Orion Townsend, **U**[60] ..... 704 375-5526—1333 Romany Road ..... Charlotte 28204
Fischer, Janet Jordan, **I**[32] ..... 919 966-4414—N. C. Mem. Hosp. ..... Chapel Hill 27514

*Present at 1970 meeting
†Deceased

Fischer, Newton D., **ALR**[32] ..... 919 966-1451—UNC School of Med. ..... Chapel Hill 27514
Fish, Harry Gustav, Jr., **S**[33] ..... 919 442-6181—404 Falls Road ..... Rocky Mount 27801
Fisher, Earl Elliott, Jr., **Pd**[98] ..... 919 237-2111—1700 S. Tarboro St. ..... Wilson 27893
Fisher, Ernest Woodrow, **GP**[56] ..... 704 524-2715—15½ E. Main St. ..... Franklin 28734
Fisher, George Walton, Jr., **Oph**[26] ..... 919 484-6141—1629 Owen Drive ..... Fayetteville 28304
Fisher, Marshall Louis, **PN**[60] ..... 704 334-9703—Box 4181 ..... Charlotte 28204
Fisher, Otis N., **R**[41] ..... 919 273-8369—Moses Cone Hospital ..... Greensboro 27402
Fisscher, Rolf Hendrik, **P**[65] ..... 919 762-5248—1501 Cypress Grove Dr. ..... Wilmington 28401
Fitz, Thomas Edmunds, **I**[18] ..... 704 345-2129—11 13th Ave., NE ..... Hickory 28601
Fitzgerald, Charles Edmund, **GP**[74] ..... 919 753-3673—Box 145 ..... Farmville 27828
Fitzgerald, John Dean, **S**[73] ..... 919 599-2351—409 Roxboro Bldg. ..... Roxboro 27573
Fitzgerald, John Hill, **Pd**[55] ..... 704 735-7421—626 Clark Drive ..... Lincolnton 28092
Fitzgerald, Robert Greeson, **GP**[73] ..... 919 599-1131—Box 256 ..... Roxboro 27573
Fitzpatrick, Hugh, III, **GP**[76] ..... 919 629-1661—P. O. Box 640 ..... Asheboro 27203
*Fitzpatrick, John Francis, **Path**[76] ..... 919 625-5151—P. O. Box 1048 ..... Asheboro 27203
Fleetwood, Jos. Anderton, Jr., **GP**[42] ..... 919 585-7681—Box 408 ..... Conway 27820
Fleetwood, Jos. Anderton, Sr., (Life), **GP**[66] ..... 919 585-7681—Box 245 ..... Conway 27820
*Fleishman, Malcolm, **I**[26] ..... 919 484-0144—P. O. Box 5126 ..... Fayetteville 28302
Fleming, Laurence Edwin, **S**[60] ..... 704 333-2823—P. O. Box 4194 ..... Charlotte 28204
Fleming, Paul Arthur, **ObG**[92] ..... 919 787-0011—P. O. Box 17253 ..... Raleigh 27609
Fleming, Ralph Gibson, **I**[32] ..... 919 286-7801—1200 Broad St. ..... Durham 27705
Fleming, Robert Henry, **Pd**[92] ..... 919 832-3793—1300 St. Mary's St. ..... Raleigh 27605
Fleming, Samuel Wallace, **GP**[98] ..... 919 236-4444—Box 503 ..... Elm City 27822
Fleming, William LeRoy, **Ed**[32] ..... 919 966-4454—UNC School of Med. ..... Chapel Hill 27514
Fletcher, John D., **Pd**[74] ..... 919 752-7141—300 Martins Borough Rd. ..... Greenville 27834
Flowe, Benjamin Hugh, **S**[13] ..... 704 786-1105—56 Lake Concord Road, NE ..... Concord 28025
Floyd, Anderson Gayle, **GP**[24] ..... 919 642-3317—603 S. Madison St. ..... Whiteville 28472
Floyd, Hal Stanfield, **GP**[78] ..... 919 628-5311—603 S. Main St. ..... Fairmont 28340
*Floyd, Walter Lawrence, **C**[32] ..... 919 684-8111—Duke Univ. Med. Ctr., Box 2997 .... Durham 27706
Floyd, William Russell, **S**[13] ..... 704 782-1196—888 N. Church St. ..... Concord 28025
Flythe, William Henry, **I**[41] ..... 919 883-4132—624 Quaker Lane ..... High Point 27262
Fogleman, Ross Lee, Jr., **GP**[54] ..... 919 527-7194—Kinston Clinic ..... Kinston 28501
Folds, William Franklin, **GP**[34] ..... 919 595-2198—Box 318 ..... Walkertown 27051
Folger, John Russell, Jr., **GP**[88] ..... 704 883-3191—202 S. Caldwell St. ..... Brevard 28712
Follo, Paige Bill, **Pd**[41] ..... 919 273-2879—1209 Magnolia St. ..... Greensboro 27401
Folsom, Theodore Winslow, (Life) **GP**[11] ..... 704 686-3881—113 Alexander Place ..... Swannanoa 28778
Fondren, Frank Burkett, Jr., **I**[42] ..... 919 537-2581—Box 9 ..... Roanoke Rapids 27870
Forbes, Gus E., **I**[83] ..... 919 276-2643—Box 1777 ..... Laurinburg 28352
Forbes, Thomas Earl, **GP**[79] ..... 919 349-7114—307 W. Morehead St. ..... Reidsville 27320
Forbis, Samuel Earl, **R**[45] ..... 1236 Everett Place ..... Hendersonville 28739
Forbus, Wiley Davis, (Life), **Path**[32] ..... 919 684-8111—Duke Univ. Med. Ctr. ..... Durham 27706
Ford, Blanchard Fred, Jr., **GP**[65] ..... 919 754-6474 ..... Shallotte 28459
Ford, Charles Phillip, Jr., **Ind**[54] ..... 919 527-0111—E. I. DuPont De Nemours & Co., Inc. Kinston 28501
Ford, David Emerson, Ret., **PH**[7] ..... Guardian Manor Nursing Home ..... Washington 27889
Ford, Elizabeth L., **Pd**[41] ..... 910 N. Elm Street ..... Greensboro 27401
Fore, William Whately, **I**[74] ..... 919 752-6101—1705 W. 6th St. ..... Greenville 27834
Forrest, William Womble, **Path**[41] ..... 919 299-6815—Drawer X-3 ..... Greensboro 27402
Forrester, James Summers, **GP**[36] ..... 704 263-4716—Box 457 ..... Stanley 28164
Forsyth, H. Francis, **Or**[34] ..... 919 725-7251—2865 Bartram Rd. ..... Winston-Salem 27106
Fortescue, William Nicholas, **GP**[45] ..... 704 693-4094—Oakley Med. Bldg. ..... Hendersonville 28739
Fort, Lynn, III, **S**[60] ..... Suite 806, Doctor's Bldg. ..... Charlotte 28207
Fort, Wilkinson Davis, **ObG**[84] ..... 704 982-8112—234 Yadkin St. ..... Albemarle 28001
Fortney, Austin Powell, **I**[41] ..... 919 454-2122—Box 329 ..... Jamestown 27282
Fortney, Sidney Ray, **I**[13] ..... 68 Lake Concord Rd., NE ..... Concord 28025
Fortune, Benjamin Fletcher, **Anes**[41] ..... 919 274-8739—122 S. Greene St. ..... Greensboro 27401
*Foster, Bobby Maxwell, **GP**[80] ..... 704 634-2108—717 Hospital Drive ..... Mocksville 27028
Foster, Clarence Batchelder, **Oph**[63] ..... 919 692-6621—139 E. Pennsylvania Ave. .. Southern Pines 28287
Foster, Howitt Hodge, (Life), **GP**[93] ..... 919 246-2496—Box 365 ..... Norlina 27563

*Present at 1970 meeting
†Deceased

Foster, Jack Edward, **Ind**[45] ..... 704 883-3131—E. I. DuPont Plant ..... Brevard 28712
Foster, John Thomas, **Oph**[18] ..... 704 328-2931—24 Second Ave., NE ..... Hickory 28601
Foster, Malcolm Tennyson, Sr., **I**[26] ..... 919 484-0416—114 Stedman St. ..... Fayetteville 28305
Foushee, John Caldwell, **S**[53] ..... 919 775-4146—Box 1169 ..... Sanford 27330
Foushee, J. Henry Smith, Jr., **Path**[34] ..... 919 725-7251—Bowman Gray Sch. of Med. .. Winston-Salem 27103
Foust, John Worth, **ALR**[60] ..... 704 372-0877—Suite 225, Providence Med. Ctr. .. Charlotte 28204
Fowle, Willis Happer, III, **GP**[76] ..... 919 625-6372—200 Worth St. ..... Asheboro 27203
Fowler, Evan Charles, **P**[96] ..... 919 735-4121—Cherry Hosp. ..... Goldsboro 27530
Fowler, Donald Robert, **P**[32] ..... 919 684-5649—Route 2, 19 Tracey Trail ..... Durham 27705
*Fowler, Henry Jackson, **GP**[34] ..... 919 591-1181—Box 38 ..... Walnut Cove 27052
Fowler, John A., **P**[32] ..... 919 684-3044—Duke Univ. Med. Ctr. ..... Durham 27706
Fowler, William Bright, **I**[11] ..... 704 252-1830—675 Biltmore Ave. ..... Asheville 28803
Fowlkes, Wm. Mortimer, Jr., **P**[92] ..... 919 829-7011—P. O. Box 26327 ..... Raleigh 27611
Fox, Francis Hill, **I**[32] ..... Box 1769 ..... Durham 27702
Fox, Herbert Junius, Ret., **I**[32] ..... 919 682-5266—Box 1769 ..... Durham 27702
Fox, Joe Thomas, Jr., **P**[60] ..... 704 333-7722—1928 Randolph Road ..... Charlotte 28207
Fox, Norman Albright, Jr., **GP**[41] ..... Yellowstone Pk. Med. Service ..... Mammoth, Wyoming 82190
Fox, Powell Graham, Jr., **U**[92] ..... 919 833-6695—1110 Wake Forest Road ..... Raleigh 27604
Fox, Powell Graham, Sr., (Life) **U**[92] ..... 919 833-6695—1110 Wake Forest Road ..... Raleigh 27604
Fox, Robert Eugene, (Life), Ret., **PH**[74] ..... 919 752-4141—1011 E. Main St. ..... Albemarle 28001
Fraasa, Robert Conrad, **GP**[60] ..... 704 376-5800—3094 Eastway Dr. ..... Charlotte 28205
*Frank, Joe Lee, Jr., **R**[46] ..... 919 332-3171—515 S. Pembroke Ave. ..... Ahoskie 27910
Frankl, George, **P**[34] ..... 919 724-5533—Child Guidance Clinic Forsyth Co., Inc. Winston-Salem 27106
Franklin, Ernest Washington, **ObG**[60] ..... 704 375-1457—1324 Scott Ave. ..... Charlotte 28204
Franz, Bruce Johnston, **S**[11] ..... 704 253-4410—401 Doctors Bldg. ..... Asheville 28301
Fraser, Hugh Erskine, Jr., **D**[41] ..... 919 274-3421—1030 Prof. Village ..... Greensboro 27401
Frazer, Joe Walton, Jr., **S**[41] ..... 919 275-1397—1016 Prof. Village ..... Greensboro 27401
Frazier, Claude Albee, **A**[11] ..... 704 254-1650—Doctors Park ..... Asheville 28801
Frazier, John Wesley, Jr., (Life), **U**[80] ..... 704 636-0013—10 Pine Tree Rd. ..... Salisbury 28144
Frazier, R. E., **GP**[42] ..... 919 537-9176—442 Jackson St. ..... Roanoke Rapids 27870
Freedman, Arthur, **I**[41] ..... 919 272-8517—1000 N. Elm St. ..... Greensboro 27401
Freeman, David Franklin, **P**[32] ..... 919 942-4867—Ashe Place ..... Chapel Hill 27514
Freeman, George W., **GP**[44] ..... Midway Clinic ..... Canton 28716
Freeman, Percy Lee, **U**[36] ..... 704 864-7764—406 N. Highland St. ..... Gastonia 28052
Freeman, Roy Oscar, **GP**[5] ..... 919 246-7161 ..... Jefferson 28640
Freeman, William Harrison, **S**[84] ..... 704 982-0161—P. O. Drawer 1398 ..... Albemarle 28001
Frenette, Francis Flo, **ObG**[79] ..... 919 623-9158—702 Van Buren Rd. ..... Eden 27288
Fridley, James Owen, **GP**[92] ..... 919 828-6495—Rt. 3, Box 167-E ..... Dunn 28334
Friedman, Edna Charney, Ret., **Pd**[18] ..... 305 864-2880—5255 Collins Ave., Apt. 2J .... Miami, Florida 33140
Fritz, Jacob Luther, Sr., **Ind**[76] ..... 919 625-2127—Box 968 ..... Asheboro 27203
Fritz, Olin Grady, **GP**[34] ..... 919 595-2421—Box 38 ..... Walkertown 27051
Fritz, William Abel, **GP**[18] ..... 704 345-3297—423 N. Center St. ..... Hickory 28601
Frizzelle, Mark Twain, (Life), **GP**[74] ..... P. O. Box 476 ..... Ayden 28513
Frohbose, William J., **U**[33] ..... 919 443-3136—3136 Sunset Ave. ..... Rocky Mount 27801
*Fry, John Rudolph, **Oph**[11] ..... 704 253-5656—301 Doctors Bldg. ..... Asheville 28801
Frye, Joseph Craig, **R**[60] ..... 3911 Larkston Drive ..... Charlotte 28211
Frye, Glenn Raymer, (Life), **S**[18] ..... 704 328-1871—Box 1747 ..... Hickory 28601
Fulcher, Luther, **GP**[16] ..... 919 728-3204—Box 470 ..... Beaufort 28516
Fuller, Corodon S., Jr., **PH**[32] ..... 919 942-4053—Cherokee Circle ..... Chapel Hill 27514
*Fuller, Henry Fleming, **ObG**[54] ..... 919 527-1527—Kinston Clinic, Box 268 ..... Kinston 28501
Fulp, James Francis, **GP**[79] ..... 919 573-3221—Box 19 ..... Stoneville 27048
Fulton, James Walker, **ObG**[41] ..... 919 882-8163—624 Quaker Lane ..... High Point 27262
*Furgurson, Ernest Whitmal, **GP**[7] ..... 919 793-4155—211 Washington St. ..... Plymouth 27962
Furman, Lowell Benjamin, **S**[95] ..... 704 264-2340—State Farm Road ..... Boone 28607
Furr, Carl Augustus, Jr., **ObG**[13] ..... 704 786-3118—26 Ardsley Ave., NE ..... Concord 28025
Fussell, Fitzhugh Lee, Jr., **GP**[42] ..... 919 537-9176—442 Jackson St. ..... Roanoke Rapids 27870
Gabriele, Orlando Frederick, **R**[32] ..... 919 966-1368—614 Churchill Dr. ..... Chapel Hill 27514

*Present at 1970 meeting
†Deceased

Gachet, Fred Smith, Jr., **ObG**[18] ..... 704 328-2901—1205 N. Center St. ..... Hickory 28601
Gada, Preston H., **S**[92] ..... 919 828-3897—1300 St. Mary's St. ..... Raleigh 27605
*Gadd, Duwayne Douglas, **U**[63] ..... 919 295-5211—Pinehurst Surgical Clinic ..... Pinehurst 28374
Gaddy, George Douglas, **OALR**[1] ..... 919 226-6321—1608 Memorial Drive ..... Burlington 27215
Gaddy, Robert Edwin, Jr., **I**[92] ..... 919 834-2544—205 Drummond Rd. ..... Raleigh 27609
Gage, Lucius Gaston, Jr., **A**[60] ..... 704 334-5531—1350 S. Kings Drive ..... Charlotte 28207
Gage, Lucius Gaston, Sr., (Life), Ret., **I**[60] ..... 704 334-5531—1350 S. Kings Drive ..... Charlotte 28207
Gainey, John White, Jr., **I**[16] ..... 919 726-5722—1707 Arendell St. ..... Morehead City 28557
Gaither, James C., **I**[18] ..... 704 345-2321—Route 2, Box 112 ..... Conover 28613
Gallemore, Johnnie L., Jr., **P**[32] ..... 919 684-3746—Box 2995, Duke Univ. Med. Ctr. .... Durham 27706
Galloway, James Bruce, **Or**[11] ..... 704 252-6443—Biltmore Plaza Office Bldg. ..... Asheville 28803
Galloway, James Hervey, **GP**[92] ..... 919 834-2103—1300 St. Mary's St. ..... Raleigh 27605
*Galusha, Bryant Leroy, **Ed**[60] ..... 704 377-4461—Charlotte Mem. Hosp., Box 2554 .. Charlotte 28201
Gamble, John Reeves, Jr., **S**[55] ..... 704 735-3023—Box 250 ..... Lincolnton 28092
Garber, Edgar Clyde, Jr., **ObG**[26] ..... 919 484-6471—1641 Owen Drive ..... Fayetteville 28304
Gardner, Francis Sidney, Jr., **ObG**[26] ..... 919 485-1191—1657 Owen Dr. ..... Fayetteville 28304
Gardner, Joseph Leland, **GP**[45] ..... 704 693-6244—1801 Asheville Highway ..... Hendersonville 28739
Garland, W. Scott, **Ind**[34] ..... 919 761-2212—R. J. Reynolds Tob. Co. Med. Dept. Winston-Salem 27102
*Garrard, Robert Lemley, **PN**[41] ..... 919 274-1411—800 N. Elm St. ..... Greensboro 27401
Garrenton, Connell George, **GP**[74] ..... 919 825-5301—Box 458 ..... Bethel 27812
Garrett, John Bostian, **GP**[34] ..... 919 595-2103—Box 228, Main Street ..... Walkertown 27051
*Garrett, Norman Hesson, Jr., **I**[41] ..... 919 274-6738—1038 Prof. Village ..... Greensboro 27401
*Garrison, Ralph Bernard, **GP**[77] ..... 919 582-2140—Box 1169 ..... Hamlet 28345
*Garrison, Robert Lee, **S**[60] ..... 704 377-1349—225 Hawthorne Lane ..... Charlotte 28204
Garrou, Benj. Wesley, Sr., **I**[12] ..... 704 874-2152—P. O. Box 520 ..... Valdese 28690
Garvey, Alfred Hamilton, **U**[41] ..... 919 275-6115—208 W. Wendover ..... Greensboro 27401
Garvin, O. David, **PH**[32] ..... 919 942-4168—Box 191 ..... Chapel Hill 27514
Gaskin, E. Reed, **Oph**[60] ..... 704 332-1156—1012 Kings Drive ..... Charlotte 28207
*Gaskin, John Stover, Jr., **GP**[84] ..... 704 982-9144—320 Yadkin St. ..... Albemarle 28001
Gaskin, Lewis James, **Anes**[92] ..... 919 832-0217—Rex Hosp., Dept. of Anes. ..... Raleigh 27605
Gaskin, Madge Baker, **GP**[84] ..... 704 982-3315—P. O. Box 36 ..... Albemarle 28001
Gasque, MacRoy, **Ind**[88] ..... 203 356-2561—120 Longridge Rd. ..... Stamford, Conn. 06904
Gatling, H. Bee, **Pd**[60] ..... 704 376-3524—306 Randolph Med. Ctr. ..... Charlotte 28207
Gaul, John Stuart, Jr., **Or**[60] ..... 704 377-4461—225 Hawthorne Lane ..... Charlotte 28204
Gaul, Rufus Wharton, **Or**[60] ..... 704 375-2551—225 Hawthorne Lane ..... Charlotte 28204
*Gay, Charles Houston, **Pd**[60] ..... 704 366-8311—211 Greenwich Road ..... Charlotte 28211
Gaynor, Edward Franklin, [41] ..... Pilot Life Ins. Co. ..... Greensboro 27401
Gebel, Emile L., **Oph**[23] ..... 704 482-3446—P. O. Box 1469 ..... Shelby 28150
Gebel, Peter Paul, **C**[32] ..... 919 286-3623—1200 Broad St. ..... Durham 27705
*Geddie, Kenneth Baxter, (Life), **Pd**[41] ..... 919 888-4074—High Point Med. Ctr. ..... High Point 27262
Gehweiler, John Andrew, Jr., **R**[32] ..... 919 684-2711—3551 Hamstead Court ..... Durham 27707
Geniec, Paul, **Otol**[41] ..... 318 Westwood Avenue ..... High Point 27262
Gentry, George Wesley, Jr., **GP**[73] ..... 919 599-3885—Box 486 ..... Roxboro 27573
Gentry, George Wesley, Sr., (Life), **GP**[73] ..... 919 599-3885—Box 146 ..... Roxboro 27573
Gentry, John Billy, **Path**[23] ..... 704 482-5371—307 South Poston St. ..... Shelby 28150
Gentry, John Tilmon, **PH**[32] ..... 919 966-1185—Sch. Public Health, UNC ..... Chapel Hill 27514
Gentry, William Harold, **Pul**[47] ..... 919 944-2351—Gravely Building ..... Chapel Hill 27514
George, Lynn Darcy, **GP**[95] ..... 704 295-2121—Blowing Rock Med. Clinic .... Blowing Rock 28605
Georgiade, Nicholas G., **Pl**[32] ..... 919 684-2854—Duke Univ. Med. Ctr., Box 3098 .... Durham 27706
Geratz, Joachim Dieter, **Path**[32] ..... 919 966-4262—UNC Dept. of Path. ..... Chapel Hill 27514
German, Jereliss A.N.P., **Pd**[34] ..... 919 724-2831—2505 Druid Hills Dr. ..... Winston-Salem 27105
Gerock, Henry, **GP**[67] ..... 919 347-2107—Northwoods Plaza ..... Jacksonville 28540
Ghent, Thomas Doyle, **Oph**[60] ..... 704 372-2121—1518 Elizabeth Avenue ..... Charlotte 28207
Gianturco, Daniel Thomas, **P**[32] ..... 2925 Friendship Rd. ..... Durham 27705
†Gibbons, Julius Joyce, **S**[14] ..... 704 754-5321—P. O. Box 72 ..... Lenoir 28645
*Gibbs, Stuart Wynn, **R**[36] ..... 704 864-4378—Medical Bldg. ..... Gastonia 28052
Giblin, Thomas Richard, **Pl**[60] ..... 704 377-3091—1012 Kings Drive ..... Charlotte 28207

*Present at 1970 meeting
†Deceased

Gibson, James Franklin, **S**[53] ..... 919 775-4146—Box 1169 ..... Sanford 27330
Gibson, Thomas Guthrie, Jr., **GP**[83] ..... 919 268-4451—Box 308 ..... Gibson 28343
Gilbert, Charles Franklin, **Path**[7] ..... 919 752-5141—1722 Beaumont Road ..... Greenville 27834
*Gilbert, George Gaylord, **U**[11] ..... 704 253-5314—1 Doctors Park ..... Asheville 28801
*Gilgor, Robert Samuel, **D**[32] ..... 919 929-4218—861 Willow Drive ..... Chapel Hill 27514
Gill, Joseph Armstrong, **GP**[70] ..... 919 338-3818—1202 Carolina Ave. ..... Elizabeth City 27909
Gill, Kenneth Arnold, Jr., **D**[41] ..... 919 885-5011—624 Quaker Lane ..... High Point 27262
Gilliam, Charles Franklin, **Pd**[29] ..... 919 475-2348—P. O. Box 219 ..... Thomasville 27360
Gilliatt, Cecil Lee, Jr., **Pd**[23] ..... 704 482-1435—804 E. Marion St. ..... Shelby 28150
Gilmore, Brooks Webster, **I**[41] ..... 919 274-6373—342 N. Elm St. ..... Greensboro 27401
Gilmour, Monroe Taylor, **I**[60] ..... 704 334-4616—1351 Durwood Drive ..... Charlotte 28204
Gingrich, Gerald Wellington, **Anes**[92] ..... 462 Kimberly Ave. ..... Asheville 28804
Ginn, William M., Jr., **C**[92] ..... 919 782-0414—3105 Essex Circle ..... Raleigh 27608
Givens, George Howard, Jr., **GP**[2] ..... 704 632-2270—Box 308 ..... Taylorsville 28681
Gitelman, Hillel Jonathan, **I**[32] ..... 919 966-4627—N. C. Mem. Hosp. ..... Chapel Hill 27514
Glasco, Thomas Robert, **GP**[76] ..... 919 622-2277—135 W. Swannanoa Avenue ..... Liberty 27298
*Glascock, Harold Winfield, Jr., **GP**[92] ..... 919 832-7581—Dorothea Dix Hosp. ..... Raleigh 27602
Glasgow, Douglas McKay, **I**[60] ..... 704 375-5674—924 Doctors Bldg. ..... Charlotte 28207
*Glasson, John, **Or**[32] ..... 919 688-1059—306 S. Gregson St. ..... Durham 27701
Glenn, Channing, **GP**[9] ..... 919 862-2471—Box 278 ..... Elizabethtown 28337
Glenn, Charles Arthur, **S**[36] ..... 704 867-7371—Box 1492 ..... Gastonia 28052
*Glenn, James Francis, **U**[32] ..... 919 684-3448—Duke Univ. Med Ctr., Box 3707 .... Durham 27706
Glenn, John C., Jr., **R**[60] ..... 704 334-1386—P. O. Box 10036 ..... Charlotte 28201
Glenn, Johnny Randall, [6] ..... P. O. Box 66 ..... Banner Elk 28604
Glenn, Richard Reece, **Pd**[34] ..... 919 723-8681—Stratford Center ..... Winston-Salem 27104
Glezen, William Paul, **Pd**[32] ..... 919 966-4753—Dept. of Ped., UNC ..... Chapel Hill 27514
Glod, Albert Paul, **S**[34] ..... 919 725-3702—208 Prof. Bldg. ..... Winston-Salem 27103
Glover, Fred Weston, Jr., **Pd**[60] ..... 704 334-9795—126 Cottage Place ..... Charlotte 28207
*Glover, James Bunyan, **ObG**[98] ..... 919 237-2151—629 Trinity Drive ..... Wilson 27893
Glover, John Snow, **ObG**[60] ..... 704 332-8103—1850 E. 3rd St. ..... Charlotte 28204
Gobel, William Kenneth, **GP**[29] ..... 704 869-2121—Box 98 ..... Denton 27239
Goco, Isaias Ismael, **S**[34] ..... 919 723-1275—212 Forsyth Med. Park .... Winston-Salem 27103
Godfrey, Joe Brannon, **GP**[81] ..... 704 245-9626—115 Woodland Ave. ..... Forest City 28043
Godwin, Harold Lacy, **I**[26] ..... 919 484-4100—P. O. Box 3363 ..... Fayetteville 28305
Golby, Mary Alice Blue, **I**[32] ..... 919 286-4900—904 Broad St. ..... Durham 27705
Golby, Robert Louis, **CP**[32] ..... 919 829-3295—Dept. Mental Health, Box 7532 ..... Raleigh 27602
Gold, Benjamin Miller, **ObG**[33] ..... 919 443-4131—3132 Sunset Ave. ..... Rocky Mount 27801
Goldman, Israel David, **I**[32] ..... 919 966-1588—UNC Sch. of Med. ..... Chapel Hill 27514
*Goldner, J. Leonard, **Or**[32] ..... 919 684-8111—Duke Univ. Med. Ctr., Box 3706 .. Durham 27706
Goldwater, Leonard John, **Ind**[32] ..... 919 942-4050—Pleasant Hills, Rt. 3, Box 50 .... Chapel Hill 27514
*Goley, Alexander Fairley, **I**[1] ..... 919 228-6000—1509 Vaughn Road ..... Burlington 27215
Goley, Willard Coe, (Life), Ret., **GP**[1] ..... 919 226-2072—217 N. Main St. ..... Graham 27253
Goode, Thomas Vance, III, **S**[49] ..... 704 873-7253—Box 1068 ..... Statesville 28677
Goodin, Thomas Elliott, III, **GP**[18] ..... Claremont Medical Clinic ..... Claremont 28610
Goodman, Benjamin Warren, **GP**[18] ..... 704 328-2231—24 2nd Ave., NE ..... Hickory 28601
Goodman, E. G., **I**[65] ..... 919 762-7280—614 Market St. ..... Wilmington 28401
Goodrich, Jack Knight, **R**[32] ..... 919 684-5454—2940 Welcome Drive ..... Durham 27705
Goodwin, Cleon Walton, **S**[98] ..... 919 237-4524—208 N. Douglas St. ..... Wilson 27893
Goodwin, Ernest Boyd, Jr., **GP**[44] ..... 704 627-2211—Midway Med. Ctr. ..... Canton 28716
Goodwin, Joel Sexton, **ObG**[80] ..... 704 636-3163—102 Mocksville Ave. ..... Salisbury 28144
*Goodwin, Oscar Sexton, (Life), **GP**[92] ..... 919 362-6622—Box C ..... Apex 27502
*Gordon, Joseph Grover, **R**[34] ..... 919 724-2831—Reynolds Mem. Hosp. ..... Winston-Salem 27101
Gore, John Pratt, **GP**[32] ..... Box 8062 ..... Durham 27704
Goree, John Ashley, **R**[32] ..... 919 684-8111—Duke Univ. Med. Ctr., Box 3808 .... Durham 27706
Goswick, C. B., **GP**[45] ..... 704 693-3271—726 Fifth Ave., W ..... Hedersonville 28739
Gottschalk, Carl William, **Phy**[32] ..... 919 966-4567—N. C. Mem. Hosp. ..... Chapel Hill 27514
Gottlieb, Louis Nathan, **Oph**[34] ..... 919 723-1041—1210 Reynolds Bldg. ..... Winston-Salem 27101
Goudge, Mabel Ensworth, (Life), Ret., **P**[32] ..... W. Main St. ..... Wolfville, Nova Scotia. Canada
Gouge, Arthur Edward, (Life), **GP**[61] ..... 704 688-2131 ..... Bakersville 28705

*Present at 1970 meeting
†Deceased

Goyer, Robert Andrew, **Path**[32] ..... 919 966-4265—UNC Sch. of Med. ..... Chapel Hill 27514
*Grace, Eugene Vernon, **Oph**[32] ..... 919 286-4553—911 Broad St. ..... Durham 27705
Gradis, Howard Henry, **S**[74] ..... 919 752-3916—1712 W. Sixth St. ..... Greenville 27834
Grady, Franklin M., **GP**[25] ..... 919 637-3624—P. O. Box 1087 ..... New Bern 28560
Graham, Charles Pattison, **S**[65] ..... 919 763-1691—304 N. 11th St. ..... Wilmington 28401
Graham, David Eric, **GP**[60] ..... 704 377-3276—512 Eastway Drive ..... Charlotte 28205
Graham, Frederick W., Jr., **GP**[76] ..... 919 625-4215—200 Worth St. ..... Asheboro 27203
*Graham, Gloria, **D**[98] ..... 919 237-5706—1010 W. Nash St. ..... Wilson 27893
Graham, John Borden, **Ed**[32] ..... 919 966-3160—UNC Sch. of Med. ..... Chapel Hill 27514
Graham, John Calhoun, Jr., **R**[32] ..... 803 Emory Drive ..... Chapel Hill 27514
Graham, Walter Raleigh, **Oph**[60] ..... 704 375-7464—1012 Kings Drive ..... Charlotte 28207
Graham, William Alexander, **ObG**[32] ..... 919 688-6379—1006 Lamond Ave. ..... Durham 27701
Grandy, Clement Durham, **S**[32] ..... 919 682-1453—1005 Crete St. ..... Durham 27707
Grant, George R., Jr., **U**[92] ..... 919 782-2631—3047 Essex Circle ..... Raleigh 27608
Grant, Henry Boone, **Pd**[33] ..... 919 446-6211—416 Hickory St. ..... Rocky Mount 27801
*Grant, Isa Costen, **Pd**[92] ..... 919 829-7081—St. Bd. of Health, Box 2091 ..... Raleigh 27602
Grant, Willis Jackson, III, **P**[34] ..... 919 765-1004—106 Forsyth Med. Park ..... Winston-Salem 27103
Grantham, Wilmer Lloyd, (Life), Ret., **U**[11] ..... 513 661-0748—2657 Fleetwood Ave. ..... Cincinnati, Ohio 45211
Gray, Cyrus Leighton, **R**[41] ..... 919 888-7926—P. O. Box 5007 ..... High Point 27260
Green, Edward Graham, **Pd**[60] ..... 211 Greenwich Road ..... Charlotte 28211
Green, Francis Weatherly, **I**[84] ..... 704 982-8169—228 Yadkin ..... Albemarle 28001
Green, Harold D., **I**[34] ..... 919 725-7251—Bowman Gray Sch. of Med. .. Winston-Salem 27103
Green, James Preston, **GP**[91] ..... 919 492-2162—176 Beckford Dr. ..... Henderson 27536
Green, Julius Alpheus, Jr., **R**[92] ..... 919 833-3671—227 Bryan Bldg. ..... Raleigh 27605
Green, Paul, Jr., **ObG**[80] ..... 704 636-3163—102 Mocksville Ave. ..... Salisbury 28144
Green, Philip Palmer, **Path**[63] ..... 919 295-6861—Moore Mem. Hosp. ..... Pinehurst 28374
Green, Robert Lorenza, **R**[34] ..... 919 765-2702—652 Forsyth Medical Park .. Winston-Salem 27103
Greene, Joseph Elmo, **GP**[90] ..... 704 624-2125—Box 219 ..... Marshville 28103
*Greene, Phares Yates, **GP**[1] ..... 919 226-5691—1616 Memorial Drive ..... Burlington 27215
Greene, Robert Hadley, **GP**[60] ..... 704 333-3989—235 S. Brevard St. ..... Charlotte 28202
Greene, William Alexander, **GP**[24] ..... 919 642-3388—Box 106 ..... Whiteville 28472
*Greenwood, James Brooks, Jr., **GP**[60] ..... 704 537-0020—4101 Central Ave. ..... Charlotte 28205
*Greer, Thomas Bywater, **ObG**[92] ..... 919 782-1273—3622 Haworth Street ..... Raleigh 27609
Gregg, Robert Allen, **PMR**[32] ..... 919 684-2285—Duke Med. Center, Box 3438 ..... Durham 27706
*Gregory, R. D., Jr., **R**[11] ..... 704 252-5674—Box 2959 ..... Asheville 28802
Gregory, William Lyon, **GP**[36] ..... 704 865-8134—2405 Lowell Road ..... Gastonia 28052
*Greiss, Frank Christian, Jr., **ObG**[34] ..... 919 723-8606—Bowman Gray Sch. of Med. .. Winston-Salem 27103
*Grier, John Calvin, Jr., **PN**[63] ..... 919 295-6166—Box 791 ..... Pinehurst 28374
Griffin, Albert Oscar, **I**[34] ..... 919 765-4220—403 Arbor Rd. ..... Winston-Salem 27104
Griffin, Ashton Thomas, II, **GP**[96] ..... 919 735-8601—810 E. Ash St. ..... Goldsboro 27530
Griffin, Harold Walker, (Life), **OALR**[18] ..... 704 345-2145—Box 1867 ..... Hickory 28601
Griffin, Marion Wilson, **S**[76] ..... 919 625-6188—936 Walton Court ..... Asheboro 27203
Griffin, Mark Alexander, Jr., **PN**[11] ..... 704 253-5661—Box 5534, Appalachian Hall, Inc. .. Asheville 28803
Griffin, Newton B., **ObG**[92] ..... 3803 Computer Dr. ..... Raleigh 27609
Griffin, Richard Madison, **Oph**[18] ..... 704 345-2145—Box 1867 ..... Hickory 28601
Griffin, Robert Ashley, **P**[11] ..... 704 253-5661—Box 5534, Appalachian Hall ..... Asheville 28803
Griffin, Thomas Lafayette, **U**[98] ..... 919 237-2111—Carolina General Clinic ..... Wilson 27893
Griffin, Thomas Ray, **GP**[49] ..... 704 528-2371—Box 328 ..... Troutman 28166
Griffin, Tommy Brewer, **D**[32] ..... 919 966-1512—UNC Sch. of Med. ..... Chapel Hill 27514
Griffin, William Ray, Jr., **PN**[11] ..... 704 253-5661—Appalachian Hall, Inc. ..... Asheville 28803
Griffith, Lewie Muller, (Life), Ret., **OALR**[11] ..... 704 252-4676—65 Woodland Road ..... Asheville 28804
Griffith, Mary Irene, **ObG**[34] ..... 919 724-7321—207 S. Hawthorne Rd. ..... Winston-Salem 27103
*Grigg, Claud McNeill, **I**[60] ..... 217 Travis Ave. ..... Charlotte 28204
Griggs, Boyce Powell, **GP**[55] ..... 704 735-5151—334 W. Sycamore St. ..... Lincolnton 28092
Grigsby, Hardin Bland, **ObG**[49] ..... 704 664-3131—503 E. Statesville Ave. ..... Mooresville 28115
Grim, Kenneth Boyd, **Path**[32] ..... 919 286-1231—Watts Hosp. ..... Durham 27705
*Grimmett, Matthew Hill, **R**[13] ..... Cabarrus Mem. Hosp. ..... Concord 28025
*Grimsley, William Tull, [41] ..... Summerfield 27358

*Present at 1970 meeting
†Deceased

Grimson, Keith Sanford, **S**[32] ..... 919 684-8111—Duke Univ. Med. Ctr., Box 3815 .... Durham 27706
Grine, William Bark, **U**[98] ..... 919 237-2151—131 Ripley Dr. ..... Wilson 27893
Groat, Richard Arnold, **Path**[41] ..... 919 274-9005—1321 N. Elm St. ..... Greensboro 27401
Grode, Harvey E., **I**[98] ..... 919 237-2151—Wilson Clinic ..... Wilson 27893
†Groome, James Gordon, (Life), **GP**[41] ..... 919 888-7287—517 N. Main St. ..... High Point 27260
Groover, Calton Douglas, **Path**[60] ..... 704 377-4461—325 Sardis View Lane ..... Matthews 28105
Groover, Edward Larkin, **S**[79] ..... 919 623-9250—707 Van Buren Road ..... Eden 27288
Groseclose, James David, **GP**[76] ..... 919 498-2505—124 Commerce Place ..... Randleman 27317
Gross, Francis Warren, **OALR**[41] ..... 919 882-4024—110 Church St. ..... High Point 27260
Grove, Raymond Fisk, **Oph**[65] ..... 919 763-1532—905 Murchison Bldg. ..... Wilmington 28401
Groves, Robert B., Jr., **ObG**[36] ..... 223 N. Highland St. ..... Gastonia 28052
Grymes, William Lloyd, **GP**[86] ..... 919 786-8307—731 Worth St. ..... Mount Airy 27030
Guajardo, Cesar, **P**[32] ..... Durham Child Guidance Clinic ..... Durham 27705
Guarino, Guy Joseph, **Path**[18] ..... 704 323-3671—1129 2nd St., NE ..... Hickory 28601
Gulley, Marcus Marcellus, **P**[34] ..... 919 725-7251—Bowman Gray Sch. of Med. .. Winston-Salem 27103
Gunn, Charles Groshon, Jr., **Ind**[34] ..... 919 767-3200—Hanes Corp. ..... Winston-Salem 27102
Gunter, Arthur Rhett, **I**[60] ..... 704 332-8581—1205 E. Morehead St. ..... Charlotte 28204
Gunter, June U., **Path**[32] ..... 919 286-1231—Watts Hosp. ..... Durham 27705
*Gunter, Van Wyke, **Ins**[41] ..... 919 378-2263—P. O. Box 21008 ..... Greensboro 27420
Gupton, Stephen T., **N**[92] ..... 919 834-0434—3009 New Bern Ave. ..... Raleigh 27610
Gurganus, Elisabeth J. McC., **Pd**[67] ..... 919 347-1474—202 Warlick St. ..... Jacksonville 28540
Gurganus, George Elwood, **OALR**[67] ..... 919 347-1474—202 Warlick St. ..... Jacksonville 28540
Gusdon, John Paul, Jr., **ObG**[34] ..... 919 725-7251—3240 Nottingham Rd. ..... Winston-Salem 27104
Gwynn, Paul Perkins, Jr., **Pl**[34] ..... 715 Bethesda Road ..... Winston-Salem 27103
Gwynn, Thomas Lea, **GP**[1] ..... 919 694-2436—Box 338 ..... Yanceyville 27379
Haar, Frederick Behrend, **Pd**[74] ..... 919 752-2039—State Bank Bldg. ..... Greenville 27834
Haberyan, Henry Dailey, **Path**[98] ..... 919 243-4171—Wilson Mem. Hosp. ..... Wilson 27893
Hackel, Donald B., **Path**[32] ..... 919 684-2586—Duke Univ. Med. Ctr. ..... Durham 27706
*Hadley, Robert Purcell, **Path**[98] ..... 919 243-4176—712 W. Broad St. ..... Wilson 27893
†Hagaman, John Bartlett, Jr., **GP**[95] ..... 704 264-3711—306 Deerfield Road ..... Boone 28607
Hagaman, Len Doughton, **GP**[95] ..... 704 264-3923—308 Deerfield Road ..... Boone 28607
Hagna, Lewis William, **GP**[59] ..... 704 695-6251—310 S. Main St. ..... Marion 28752
Hahn, Theodore F., **PH**[81] ..... 704 287-4931—Rutherford Polk Dist. Hlth. Dept. Rutherfordton 28139
Haines, Hilton Drummond, **ObG**[77] ..... 919 895-3966—208 Leak St. ..... Rockingham 28379
Hairfield, Beverly Dew, **S**[12] ..... 704 437-3362—116 S. Sterling St. ..... Morganton 28655
Hairfield, Theodore Vincent, **GP**[14] ..... 704 754-3329—351-B S. Mulberry St. ..... Lenoir 28645
Haizlip, Thomas Matthews, **P**[92] ..... 919 832-7581—5201 Rembert Drive ..... Raleigh 27609
Hale, Leslie Morgan, **Oph**[32] ..... 919 966-2062—N. C. Memorial Hospital ..... Chapel Hill 27514
Hall, Helen Elizabeth, **Anes**[92] ..... 919 829-7614—Box 1052 ..... Raleigh 27605
Hall, James Brownlee, **R**[60] ..... 704 377-5246—Presbyterian Hosp., Box 10157 ... Charlotte 28201
*Hall, James Grayson, **GP**[86] ..... 919 386-2335—Box 158 ..... Dobson 27017
Hall, James Samuel, **Pd**[26] ..... 919 484-8163—1609 Owen Drive ..... Fayetteville 28304
*Hall, John H., **D**[41] ..... 919 274-4136—1100 Olive St. ..... Greensboro 27401
Hall, John Moir, **GP**[86] ..... W. Main St. ..... Elkin 28621
Hall, Joseph Cullen, **ObG**[80] ..... 704 636-2728—500 Mocksville Ave. ..... Salisbury 28144
Hall, Kenneth Daland, **Anes**[32] ..... 919 684-3708—Duke Univ. Med. Ctr., Box 3904 .. Durham 27706
Hall, Locksley S., **GP**[86] ..... 919 679-8851—L. C. Hoots Mem. Hosp. ..... Yadkinville 27055
Hall, Rowena Sidbury, **Pd**[65] ..... 301 439-4550—5620 Bent Branch Rd. ..... Bethesda, Md. 20016
Hall, Warner Leander, **ObG**[92] ..... 919 782-1274—3622 Haworth Drive ..... Raleigh 27609
Hall, William Bruce, Jr., **S**[26] ..... 919 484-1193—520 Owen Drive ..... Fayetteville 28304
Hall, William Hugh, **Pd**[60] ..... 704 332-4167—1505 Elizabeth Ave. ..... Charlotte 28204
Hallberg, Rudolph John, **P**[32] ..... 919 929-1227—Suite 305, N. Western Mutual Bldg. Chapel Hill 27514
Ham, Clem, (Life), Ret., **PH**[83] ..... Box 72 ..... Laurinburg 28352
Hambrick, Robert Theodore, (Life), **GP**[18] ..... 704 345-2206—3 3rd Ave., NW ..... Hickory 28601
Hambright, Rufus Roberts, **ObG**[41] ..... 919 273-2564—1309 N. Elm St. ..... Greensboro 27401
Hamby, George Walters, **P**[32] ..... 919 929-6155—123 W. Franklin St., Suite 402 ... Chapel Hill 27514
*Hamer, Alfred Wilson, Jr., **ObG**[12] ..... 704 437-6122—303 College St. ..... Morganton 28655

*Present at 1970 meeting
†Deceased

*Hamer, Douglas, Jr., **GP**[14] ..... 704 754-5356—Box 658 ..... Lenoir 28645
*Hamer, Eugene Floyd, **GP**[90] ..... 704 283-3914—Box 608 ..... Monroe 28110
Hamer, William Alexander, Ret., **Anes**[60] ..... 704 366-4097—2414 Forest Drive ..... Charlotte 28211
Hamilton, Alfred Thompson, **S**[92] ..... 919 832-8331—239 Bryan Bldg. ..... Raleigh 27605
Hamilton, Frank H., Jr., **I**[60] ..... 704 399-3749—3740 Freedom Drive ..... Charlotte 28208
Hamilton, James Pressly, **S**[60] ..... 704 376-2446—1012 Kings Drive ..... Charlotte 28207
Hamilton, Jos. Franklin. Jr., **Or**[11] ..... 704 252-7331—283 Biltmore Ave. ..... Asheville 28801
Hamilton, Wm. Ferguson, Jr., **R**[16] ..... 919 726-5151 ..... Gloucester 28528
Hamit, Harold Francis, **S**[60] ..... 1309 Providence Rd. ..... Charlotte 28207
Hamman. Louis, Jr., **S**[18] ..... 704 328-2226—219 N. Center St. ..... Hickory 28601
Hammer, Carl W., **PH**[26] ..... 919 483-9046—Cumberland Co. Health Dept. .. Fayetteville 27305
Hammett, Doris Bixby, **Pd**[44] ..... 704 456-3112—104 Broadview Road ..... Waynesville 28786
Hammett, James Frank, Jr., **Anes**[44] ..... 704 456-3112—104 Broadview Road ..... Waynesville 28786
Hammond, Alfred Franklin, Jr., **GP**[25] ..... 919 637-3118—507 Pollock St. ..... New Bern 28560
Hammond, Charles Bessellieu, **ObG**[32] ..... 919 684-3008—3521 Mossdale Avenue ..... Durham 27707
Hammonds, Robert Eugene, **ALR**[13] ..... 704 782-2187—Ardsley Road ..... Concord 28025
Hampton, James Harris, Jr., **GP**[34] ..... 919 945-5846—Box 68 ..... Lewisville 27023
Hamrick, John Carl **S**[23] ..... 704 487-8591—Box 668 ..... Shelby 28150
Hamrick, Ladd Watts, Jr., **I**[13] ..... 704 782-3135—68 Lake Concord Road, NE ..... Concord 28025
Hancock. Millie Pitts, **Pd**[18] ..... 704 345-3163—912 2nd St., NE ..... Hickory 28601
Hancock, Richard Paul, **S**[18] ..... Richard Baker Hosp. ..... Hickory 28601
*Hand, LeRoy Corbett, Jr., **GP**[46] ..... 919 357-4631—Box 45 ..... Gatesville 27938
Hanes, Gideon Isaac, Jr., **ObG**[34] ..... 919 725-7581—301 Miller St. ..... Winston-Salem 27103
Hankins, Joseph Banks, **ObG**[29] ..... 704 246-2958—Box 688 ..... Lexington 27292
Hanks, Gerald Eugene, **R**[32] ..... 919 966-1366—N. C. Mem. Hosp., Radiation Therapy
Chapel Hill 27514
Harbison, John William, (Life), Ret., **S**[23] ..... 704 487-7276—911 N. Washington St. ..... Shelby 28150
Hardaway, John Steger, **GP**[49] ..... 704 872-1156—752 Hartness Road ..... Statesville 28677
Hardee, Walter Person, (Life), **OALR**[32] ..... 919 682-4891—N. C. National Bank Bldg. ..... Durham 27701
Harden, Boyd, **ObG**[1] ..... 919 226-6659—Box 1006 ..... Burlington 27215
Harden, Robert Norman, (Life), **S**[41] ..... 919 272-6230—317 Jefferson Bldg. ..... Greensboro 27401
Hardin, Eugene Ramsey, (Life), Ret.. **PH**[78] ..... 919 739-3762—1103 Elm St. ..... Lumberton 28358
Hardin, Richard Henry, **GP**[21] ..... 919 482-2116—Box 469 ..... Edenton 27932
Hardison, Cynthia Stoltze, **I**[92] ..... 919 833-4604—1300 St. Mary's St. ..... Raleigh 27605
Hardison, Joseph Hammond Jr., **I**[92] ..... 919 833-4604—1300 St. Mary's St. ..... Raleigh 27605
Hardison, Lewis B., **GP**[26] ..... 919 484-4303—Box 4385 ..... Fayetteville 28306
Hardman, Edward Francis, **ObG**[60] ..... 704 334-5531—1350 S. Kings Drive ..... Charlotte 28207
Hardy, Ira M., II, **NS**[74] ..... 919 752-5156—1711 W. 6th Street ..... Greenville 27834
Hardy, Thomas Griffin, Jr., **Ind**[34] ..... 919 768-2476—621 Glen Echo Trail ..... Winston-Salem 27106
Hardy, Winfield, **GP**[11] ..... 704 684-7801—Box 696 ..... Skyland 28776
Hare, Ransom Bryant, Jr., **U**[65] ..... 919 763-6251—1905 Glen Meade Rd. ..... Wilmington 28401
Hare, Roy Allen, **I**[32] ..... 919 286-2242—731 Broad St. ..... Durham 27705
Harer. Adolph Eugene, **Or**[92] ..... 919 834-3971—229 Bryan Bldg. ..... Raleigh 27605
Harle, Thomas Stanley, **R**[32] ..... 2333 Hilton Avenue, Apt. 3 ..... Durham 27707
†Harloe, John Pinckney, **GP**[60] ..... 704 334-7833—1850 E. 3rd St. ..... Charlotte 28204
Harman, John Simon, **U**[1] ..... 919 227-2761—1610 Vaughn Road ..... Burlington 27215
Harmon, Doralea Ryle, **GP**[56] ..... 704 524-4427—Box 729 ..... Franklin 28737
Harned, Herbert Spencer, Jr., **Pd**[32] ..... 919 966-4601—UNC Sch. of Med. ..... Chapel Hill 27514
Harper, James Robinson, **I**[32] ..... 919 942-5123—891 W. Willow Dr. ..... Chapel Hill 27514
Harper, Matt C., Jr., **GP**[54] ..... 919 527-0105—Box 909 ..... Kinston 28501
*Harper, Robert Norment, **P**[92] ..... 919 782-0166—3125 Glenwood Prof. Village ..... Raleigh 27608
Harrell, Wade Whitley, **Oph**[41] ..... 919 883-7727—529 N. Main St. ..... High Point 27260
Harrell, Warren Lamar, Jr., **R**[23] ..... 704 482-2880—504 Peach St. ..... Shelby 28150
Harrell, Wm. Fletcher, Jr., **Pd**[70] ..... 919 355-7792—Albemarle Med. Ctr. ..... Elizabeth City 27909
Harrill, Henry Clay, **U**[41] ..... 919 273-2583—1012 Prof. Village ..... Greensboro 27401
Harrill, James Albert, **ALR**[34] ..... 919 725-7251—Bowman Gray Sch. of Med. .. Winston-Salem 27103
Harrington, Lee, Jr., **Ind**[34] ..... 919 761-3541—R. J. Reynolds Tob. Co. .... Winston-Salem 27101
*Harris, A. Page, **U**[60] ..... 704 333-7101—225 Hawthorne Lane ..... Charlotte 28204

*Present at 1970 meeting
†Deceased

Harris, Carlton McKenzie, **I**[41] ..... 919 272-7108—1011 Prof. Village ..... Greensboro 27401
Harris, Charles I., Jr., **GP**[7] ..... 919 792-2186—Martin General Hosp. ..... Williamston 27892
Harris, Charles Theodore, Jr., **Anes**[60] ..... 704 377-4411—401 Fesbrook Court ..... Charlotte 28211
Harris, Charles Walker, **C**[60] ..... 704 334-4616—1351 Durwood Drive ..... Charlotte 28204
Harris, Donald Eugene, **GP**[32] ..... 16-D Sharon Heights Apts. ..... Chapel Hill 27514
Harris, Harold Joseph, **P**[32] ..... 919 286-4456—Duke Univ. Med. Ctr. ..... Durham 27706
*Harris, Isaac Emeron, Jr., **S**[32] ..... 919 286-1261—1200 Broad St. ..... Durham 27705
Harris, Jimmie Lee, **GP**[34] ..... 919 767-4160—Northside Prof. Bldg. ..... Winston-Salem 27105
Harris, Julian Lynn, **GP**[34] ..... 919 788-0731—838 E. Sprague St. ..... Winston-Salem 27107
Harris, Lois Thelma, **Path**[32] ..... 919 286-1231—Watts Hosp. ..... Durham 27705
*Harris, Thomas Reginald, **I**[23] ..... 704 482-1482—808 N. Dekalb Street ..... Shelby 28150
*Harris, William Rix, **Oph**[18] ..... 704 464-8542—110 E. A Street ..... Newton 28658
Harry, John McKamie, **S**[26] ..... 919 485-6161—2175 Village Dr. ..... Fayetteville 28305
Hart, Deryl, (Life), Ret., **S**[32] ..... 919 684-3433—Duke Hosp., Box 2929 ..... Durham 27706
Hart, Lillard Franklin, **GP**[92] ..... 919 362-4821—Box B ..... Apex 27502
Hart, Oliver James, Jr., **U**[34] ..... 919 723-2901—301 Miller St. ..... Winston-Salem 27103
Hart, Oliver James, Sr., **U**[34] ..... 919 723-2901—301 Miller St., Suite 206 ..... Winston-Salem 27103
Hart, Robert William, III, **GP**[18] ..... 704 328-2231—150 17th Ave., NW ..... Hickory 28601
*Hart, Verling Kersey, (Life), **ALR**[60] ..... 704 372-3300—1600 E. 3rd St. ..... Charlotte 28204
Hartman, Bernhard Henry, **Pd**[11] ..... 704 254-8876—86 Victoria Rd. ..... Asheville 28801
Hartness, Albert R., **GP**[80] ..... 704 634-2108—717 Hosp. Drive ..... Mocksville 27028
Hartness, William Rufus, Jr., **GP**[53] ..... 919 776-1632—207 E. Main St. ..... Sanford 27330
Hartsell, Charles Jacob, Jr., **Anes**[63] ..... 919 295-6861—Moore Mem. Hosp. ..... Pinehurst 28374
Hartzog, Henry Gerard, III, **S**[92] ..... 919 832-4912—704 W. Jones St. ..... Raleigh 27603
Harvey, Wallace Watson, Jr., **GP**[70] ..... 919 473-2070—Box 518 ..... Manteo 27954
Hassell, Charles M., Jr., **Path**[41] ..... 919 275-8292—1200 N. Elm St. ..... Greensboro 27405
Hatcher, Martin Armstead, **N**[41] ..... 919 273-2511—210 W. Wendover Ave. ..... Greensboro 27401
Hathaway, Albert Earl, **Ind**[92] ..... 919 684-6721—Duke Univ. Med. Ctr., Box 2914 ..... Durham 27706
Hattaway, Alexander Clouis, III, **ALR**[92] ..... 919 828-2780—1300 St. Mary's St. ..... Raleigh 27605
Hawes, Cecil Jennings, **U**[60] ..... 704 375-5526—1333 Romany Road ..... Charlotte 28204
Hawes, Charles Forest, **GP**[31] ..... 919 3521—Box 97 ..... Rose Hill 28458
Hawes, G. Aubrey, **U**[60] ..... 704 375-5526—1333 Romany Road ..... Charlotte 28204
Hawkins, Barry Fugh, **I**[13] ..... 704 782-1101—56 Ardsley Ave., NE ..... Concord 28025
Hawkins, Hal Burgess, **GP**[97] ..... 919 838-3491—505 E. Main St. ..... Wilkesboro 28697
Hawkins, James Hubert, **GP**[1] ..... 919 227-7496—Box 488 ..... Graham 27253
Hayes, Bennett Allen, Jr., **ObG**[26] ..... 919 484-3427—1657 Owen Drive ..... Fayetteville 28304
Hayes, Donald M., **I**[34] ..... Bowman Gray Sch. of Med. ..... Winston-Salem 27103
*Hayes, Hugh Harrison, Jr., **R**[60] ..... 704 375-1476—1012 Kings Drive ..... Charlotte 28207
Hayes, James William, **Or**[1] ..... 919 227-3621—Kernodle Clinic ..... Burlington 27215
Hayes, William Clayton, **GP**[97] ..... 919 667-6871—Box 540 ..... Wilkesboro 28697
*Hayman, Louis DeMaro, Jr., **C**[67] ..... 919 346-4054—617 College St. ..... Jacksonville 28540
Haynes, Lawrence Bowman, **Anes**[92] ..... 1205 Kershaw Drive ..... Raleigh 27609
*Haywood, Hubert Benbury, Jr., **Oph**[92] ..... 919 832-8337—201 Bryan Bldg. ..... Raleigh 27605
Hazlehurst, John Livingston, **S**[11] ..... 704 253-1841—108 Doctors Bldg. ..... Asheville 28801
Headley, Robert Nelson, **I**[34] ..... 919 725-7251—Bowman Gray Sch. of Med. ..... Winston-Salem 27103
Heafner, Bobby Oliver, **GP**[2] ..... 704 585-2141—Box 8 ..... Stony Point 28678
Heath, Hunter, **I**[67] ..... 919 347-2109—1905 South Drive ..... Jacksonville 28540
Hedgpeth, Albert William, **GP**[33] ..... 919 827-4125—P. O. Box 85 ..... Pinetops 27864
Hedgpeth, Edward McGowan, **I**[32] ..... 919 966-1128—UNC Student Health Service ..... Chapel Hill 27514
Hedgpeth, Edward McGowan, Jr., **Oph**[32] ..... 919 682-9341—1110 W. Main Street ..... Durham 27701
*Hedgpeth, William Carey, **ObG**[78] ..... 919 739-4923—Box 1021 ..... Lumberton 28358
Hedrick, Clyde Reitzel, (Life), **GP**[14] ..... 704 754-7861—Box 619 ..... Lenoir 28645
Hedrick, Richard Eli, **ObG**[34] ..... 919 724-5454—857 W. 5th St. ..... Winston-Salem 27101
*Hedrick, William Weston, **GP**[92] ..... 919 828-0385—3311 N. Blvd. ..... Raleigh 27604
Hege, John Roy, (Life), Ret., **PH**[13] ..... 704 782-6618—807 Martin St., NE ..... Concord 28025
Heinig, Charles Frederick, **Or**[60] ..... 704 376-9832—1822 Brunswick Ave. ..... Charlotte 28207
Heinitsh, George, **OALR**[63] ..... 919 692-7921—Box 1178 ..... Southern Pines 28387
Heizer, Mortimer D., **GP**[74] ..... 919 753-3193—Box 10 ..... Farmville 27828

*Present at 1970 meeting
†Deceased

Helms, Jefferson Bivins, **GP**[12] ..... 704 437-2222—Box 518 ..... Morganton 28655
Helms, Jefferson Bivens, Jr., **I**[34] ..... 919 765-4131—Forsyth Medical Park ..... Winston-Salem 27103
Helsabeck, Belmont Augustus, **Oph**[34] ..... 919 723-1041—1210 Reynolds Bldg. ..... Winston-Salem 27101
Hemmingway, George Capers, Jr., **I**[33] ..... 1507 Speight Forest Drive ..... Tarboro 27886
Hemphill, James Eugene, **R**[77] ..... 919 895-5221—Richmond Mem. Hosp., Box 300 Rockingham 28379
Henderson, Andrew McKnitt, Jr., **GP**[49] ..... 704 663-5341—252 W. McLelland Ave. ..... Mooresville 28115
Henderson, John Percy, Jr., **U**[54] ..... 919 527-3043—Kinston Clinic ..... Kinston 28501
Henderson, Richard Robert, **D**[1] ..... 919 227-5566—1610 Vaughn Road ..... Burlington 27215
Henderson-Smathers, Irma C., **PH**[11] ..... 704 254-2927—1295 Merrimon Ave. ..... Asheville 28804
Hendrick, Harry Vance, **S**[81] ..... 704 287-3364—Rutherford Hosp. ..... Rutherfordton 28139
Hendricks, Charles Henning, **ObG**[32] ..... 919 966-4504—1834 N. Lakeshore Drive ..... Chapel Hill 27514
Hendricks, Paul Eugene, **GP**[23] ..... 704 739-5456—Box 832 ..... Kings Mountain 28086
Hendrix, James Paisley, **I**[32] ..... 919 684-2926—Duke Hosp., Box 2993 ..... Durham 27706
Henley, Ruth Dixon, **G**[34] ..... 919 765-3896—1900 S. Hawthorne Rd. ..... Winston-Salem 27103
Henning, Emil H., **GP**[50] ..... 6 Broad Street ..... Sylva 28779
Henninger, Joseph Baylor, **I**[49] ..... 704 873-7789—652 Davie Ave. ..... Statesville 28677
Henry, Hector Himel, **GP**[60] ..... 704 392-1191—3047 Freedom Dr., Unit 1 ..... Charlotte 28208
Henry, Hector Himel, II, **U**[13] ..... 704 786-5131—102 Lake Concord Rd., NE ..... Concord 28025
Henry, Ozmer Lucas, Jr., **I**[11] ..... 704 669-8411—Western N. C. Sanatorium . Black Mountin 28711
Henschen, Hal, **S**[26] ..... 919 484-1193—520 Owen Dr. ..... Fayetteville 28304
Henson, Joseph Bascom, Jr., **I**[41] ..... 919 274-1567—1107 W. Friendly Ave. ..... Greensboro 27401
Henson, Thomas Albert, **Pd**[41] ..... 919 273-9494—1006 Prof. Village ..... Greensboro 27401
Herbert, William Pinkney, (Life), **S**[11] ..... Cedar Valley Farms ..... Laurens, S. C. 29360
*Herion, John Carroll, **I**[32] ..... 919 966-4555—N. C. Mem. Hosp. ..... Chapel Hill 27514
Heritage, Wade Frederic, **Pul**[47] ..... Box 364 ..... Southern Pines 28387
Herman, Bernard Don, **Pd**[92] ..... 919 787-0266—3801 Computer Dr. ..... Raleigh 27609
Herndon, John, III, **S**[36] ..... 155 S. York Street ..... Gastonia 28052
Herrin, Hermon Keith, **Oph**[36] ..... 704 865-3732—209 W. 2nd St. ..... Gastonia 28052
*Herring, Charles Leonidas, **I**[54] ..... 919 523-3808—310 Glenwood Ave. ..... Kinston 28501
Herring, Edward Humphrey, **S**[92] ..... 919 834-0341—Box 6514 ..... Raleigh 27608
Herring, John Harvard, **ObG**[84] ..... 234 Yadkin Street ..... Albemarle 28001
*Herring, Theodore Tilghman, **S**[98] ..... 919 237-2151—Wilson Clinic, Box 1639 ..... Wilson 27893
Herring, Victor Gray, III, **Pd**[33] ..... 919 823-2105—Tarboro Clinic ..... Tarboro 27886
*Herring, William Benjamin, **I**[32] ..... 919 275-8292—1200 N. Elm St. ..... Greensboro 27405
Herrington, Robert T., **Pd**[32] ..... 919 966-4441—N. C. Memorial Hospital ..... Chapel Hill 27514
Hertle, Xaver Franz, **P**[41] ..... 919 272-8359—106 E. Northwood St. ..... Greensboro 27401
Hewitt, Willard C., **I**[1] ..... 919 227-3621—Kernodle Clinic ..... Burlington 27215
Heyman, Albert, **N**[32] ..... 919 684-8111—Duke Univ. Med. Ctr. ..... Durham 27706
*Heymann, Robert Curtis, **D**[34] ..... 919 765-1841—118 Forsyth Med. Park ..... Winston-Salem 27103
*Haitt, Joseph Spurgeon, Jr., **I**[63] ..... 919 295-6733—Pinehurst Med. Ctr. ..... Pinehurst 28374
Hickman, Harry Stuart, **Pd**[14] ..... 704 754-5051—341 S. Mulberry St. ..... Lenoir 28645
Hicks, Alfred Marx, **P**[39] ..... 919 985-6511—3524 Rose of Sharon Road ..... Durham 27705
Hicks, J. Robinson, **Or**[60] ..... 704 334-5531—1350 Kings Drive ..... Charlotte 28207
Hicks, Vonnie Monroe, Jr., **Oph**[92] ..... 919 782-0541—3109 Glenwood Prof. Village ..... Raleigh 27608
Hicks, Vonnie Monroe, Sr., (Life), **Oph**[92] ..... 919 782-0541—3109 Glenwood Prof. Village ..... Raleigh 27608
Hiestand, Fitz Gerald, Jr., **GE**[60] ..... 704 334-5531—1350 S. Kings Drive ..... Charlotte 28207
Higbee, Jane Nash, **P**[80] ..... 704 633-3616—Community Bldg. ..... Salisbury 28144
High, Larry Allison, **GP**[33] ..... 919 459-2811—Box 607 ..... Nashville 27856
Highsmith, Charles, **S**[62] ..... 919 576-5511—Montgomery Mem. Hosp. ..... Troy 27371
*Highsmith, George Perry, **I**[29] ..... 919 476-7897—Southgate Shopping Ctr. ..... Thomasville 27360
Highsmith, William Cochran, **I**[26] ..... 919 485-6161—2175 Village Drive ..... Fayetteville 28304
Highsmith, William Jesse, Jr., **GP**[7] ..... 919 793-2447—Box 706 ..... Plymouth 27962
*Hightower, Felda, **S**[34] ..... 919 725-7251—Bowman Gray Sch. of Med. .. Winston-Salem 27103
*Hilderman, Walter C., Jr., **S**[60] ..... 704 334-5531—1350 S. Kings Drive ..... Charlotte 28207
Hill, Arthur Theodore, Jr., **I**[11] ..... 704 252-4591—520 Biltmore Ave. ..... Asheville 28801
Hill, Paul Edward, **I**[45] ..... 704 692-0587—P. O. Box 518 ..... Hendersonville 28793
Hill, William Henry, **GP**[84] ..... 704 982-5812—310 Hill Building ..... Albemarle 28001
*Hiller, Carl Julien, **Or**[25] ..... 919 638-3182—Drawer 2605 ..... New Bern 28568

*Present at 1970 meeting
†Deceased

Himadi, George Manley, R[32] ..... 2 Banbury Lane ..... Chapel Hill 27514
Himmelwright, Gabel G., S[7] ..... 919 792-2186—Williamston Clinic ..... Williamston 27892
Hinman, Alanson, Pd[34] ..... 919 723-8856—Bowman Gray Sch. of Med. .. Winston-Salem 27103
Hinman, Havilah Edward, Ob[11] ..... 704 253-6747—86 Victoria Rd., Med. Ctr. Bldg. .. Asheville 28801
Hipp, Edward Reginald, Jr., S[60] ..... 704 334-5531—1350 S. Kings Drive ..... Charlotte 28207
*Hipp, Edward Reginald, Sr., (Life), S[60] ..... 704 334-5531—1350 S. Kings Drive ..... Charlotte 28207
*Hitch, Joseph Martin, D[92] ..... 919 832-5588—415 Prof. Bldg. ..... Raleigh 27601
Hobart, Seth Guilford, Jr., ALR[32] ..... 919 286-1261—Hillandale and Reichard Streets .... Durham 27705
Hobson, Jack Brown, I[60] ..... 704 334-4616—1351 Durwood Drive ..... Charlotte 28204
Hodge, Ernest Benjamin, Anes[34] ..... 919 722-6383—Reynolds Mem. Hosp. ..... Winston-Salem 27101
Hodges, Horace Hayden, I[60] ..... 704 334-4616—1351 Durwood Drive ..... Charlotte 28204
Hoffler, William Wayland, GP[70] ..... 919 335-5993—314 Culpepper St. ..... Elizabeth City 27909
Hoffman, Charles Anthony, U[26] ..... 919 485-3144—903 Hay Street ..... Fayetteville 28304
Hoggard, William Alden, Jr., GP[70] ..... 919 335-7397—1202 Carolina Ave. ..... Elizabeth City 27909
Hogan, Edward Leo, N[32] ..... 919 966-4418—N. C. Mem. Hosp., Dept. of Med. . Chapel Hill 27514
*Hogshead, Ralph, Jr., GP[12] ..... 704 437-8121—Drawer 690 ..... Morganton 28655
Hohman, Leslie Benjamin, (Life), PN[32] ..... 919 684-3844—Duke Univ. Med Ctr. ..... Durham 27706
*Holbrook, J. Sam, I[49] ..... 704 872-8101—Davis Hosp. ..... Statesville 28677
Holbrook, William Douglas, P[60] ..... 704 333-7722—1928 Randolph Rd., Suite 100 .... Charlotte 28207
Hollander, Walter, Jr., I[32] ..... 919 966-1116—UNC Sch. of Med. ..... Chapel Hill 27514
Hollandsworth, Luther C., Anes[32] ..... 919 966-4131—Sherwood Forest, Rt. 6, Box 98 .. Chapel Hill 27514
Hollingsworth, Harry Wynn, Ind[1] ..... 919 228-3236—556 Parkview Dr. ..... Burlington 27215
Hollingsworth, Walter C., ObG[60] ..... 704 333-9852—1530 Elizabeth Ave. ..... Charlotte 28204
Hollister, William (Life), GP[25] ..... 919 637-3477—Box 1107 ..... New Bern 28560
*Hollister, William Fredwin, S[63] ..... 919 295-6831—Box 1068 ..... Pinehurst 28374
Hollister, William Gray, PN[32] ..... 919 966-4540—2008 N. Lakeshore Dr. ..... Chapel Hill 27514
Hollowell, Victor Boyce, S[60] ..... 704 375-8281—1012 Kings Drive ..... Charlotte 28207
Holmes, George Washington, Or[34] ..... 919 722-4860—2240 Cloverdale Ave. ..... Winston-Salem 27104
Holmes, Robert Peel, III, I[25] ..... 919 637-6121—709 Prof. Drive ..... New Bern 28560
Holt, John Plummer, GP[11] ..... 37 Erskine Ave. ..... Asheville 28801
Holt, Lawrence Byerly, Oph[34] ..... 919 725-0581—2240 Cloverdale Ave. ..... Winston-Salem 27103
Holt, Thomas, OALR[93] ..... 919 251-3746—110 Fairview St. ..... Warrenton 27589
Homer, Stephen Hubert, Or[34] ..... 919 725-7251—Bowman Gray Sch. of Med. .. Winston-Salem 27103
Hood, Christopher Kennedy, ObG[60] ..... 704 523-7768—4126 Park Road ..... Charlotte 28209
Hood, William Plexico, Jr., C[32] ..... 919 966-4785—N. C. Memorial Hosp. ..... Chapel Hill 27514
Hooker, Robert W., GP[65] ..... 919 763-9021—New Hanover Mem. Hosp. ..... Wilmington 28401
Hooks, Richard Eugene, GP[78] ..... 919 865-5114—123 N. 2nd St. ..... St. Pauls 28384
†Hooks, William Borden, GP[33] ..... 919 823-2105—Tarboro Clinic ..... Tarboro 27886
Hooper, Clifford Harold, ALR[11] ..... 704 254-3803—86 Victoria Road ..... Asheville 28801
Hooper, Delos D., (Life), Ret., GP[50] ..... 704 586-2361—Box 36 ..... Sylva 28779
*Hooper, Joseph Ward, Jr., U[65] ..... 919 763-6251—1905 Glen Meade Rd. ..... Wilmington 28401
†Hoot, Melvin Phillip, OALR[74] ..... 919 752-2711—Box 879 ..... Greenville 27834
Hoover, William Alonzo, S[20] ..... 704 837-3617—Box 158 ..... Murphy 28906
Hope, Alex Chalmers, GP[60] ..... 704 333-4292—1057 E. Morehead Street ..... Charlotte 28204
Horn, Helen Amelia, Path[41] ..... 919 882-2521—225 Boulevard ..... High Point 27261
Horne, Harvey Danner, P[63] ..... 919 295-8592—10021 E. Grand Ave. ..... Englewood, Calif 80110
*Horne, Stephen Francis, D[33] ..... 919 446-4922—120 S. Pearl Street ..... Rocky Mount 27801
*Horner, Jack Chenowth, S[61] ..... 704 765-4261—112 Hospital Drive ..... Spruce Pine 28777
Hornowski, Marcel Jerome, P[11] ..... 704 252-8045—306 Doctors Bldg. ..... Asheville 28801
Horsley, Thomas Martin, I[70] ..... 919 335-7419—1142 N. Road St. ..... Elizabeth City 27909
Horsley, William Nolen, GP[36] ..... 704 825-5376—28 E. Woodrow Ave. ..... Belmont 28012
Horta, Ricardo Gregorio, GP[65] ..... 919 965-3954—2543 Battery Place ..... Wilmington 28401
*Hoskins, John Robinson, III, Anes[11] ..... 704 252-6151—140 W. Doctors Bldg. ..... Asheville 28801
Hoskins, William Hume, I[24] ..... 919 642-3720—E. Main St. ..... Whiteville 28472
Hough, Mac Johnson, Oph[60] ..... 704 376-4854—1012 Kings Drive ..... Charlotte 28207
Houghton, Raymond Curtis, ObG[25] ..... 919 637-5447—2008 Neuse Blvd. ..... New Bern 28560
Houser, Forest Melville, GP[36] ..... 704 435-6803—410 S. Elm St. ..... Cherryville 28021
Howard, Albert Roberts, Anes[1] ..... 919 227-5153—Route 3, Box 370 ..... Burlington 27215

*Present at 1970 meeting
†Deceased

Howard, Corbett Etheridge, (Life), R96 .....919 734-1866—500 N. Herman St. ..... Goldsboro 27530
*Howard, Dennis R., GP32 .....5502 Beaumont Dr. ..... Durham 27707
Howard, Joseph Cooper, Jr., S82 .....919 592-2167—407 Cooper Drive ..... Clinton 28328
Howard, Paul Osman, GP53 .....919 775-3518—555 Carthage St. ..... Sanford 27330
*Howell, Charles Maitland, Jr., D34 .....919 725-7251—Bowman Gray Sch. of Med. . Winston-Salem 27103
Howell, Julius, PI34 .....919 725-7251—Bowman Gray Sch. of Med .. Winston-Salem 27103
Howerton, Philip Thomas, R12 .....704 433-1206—244 West Park Drive ..... Morganton 28655
Howie, John Sandall, P92 .....919 782-0616—3045 Essex Circle ..... Raleigh 27608
*Hubbard, Frederick Cecil, (Life), S97 .....919 838-5662—P. O. Box 39 ..... N. Wilkesboro 28659
Hubbard, Robert Thomas, GP11 .....704 253-9365—86 Victoria Road ..... Asheville 28801
Huckeriede, Mark Henry, GP83 .....919 276-1361—Box 1229 ..... Laurinburg 28352
Hudson, Miles Hilderbrand, GP12 .....704 874-2152—Doctors Clinic ..... Valdese 28690
*Hudson, Richard Page, Jr., Path32 .....919 966-2027—Office of Chief Med. Examiner .. Chapel Hill 27514
Hudson, Richard Woodard, GP25 .....919 745-4411 ..... Bayboro 28515
Hudson, William Rucker, ALR32 .....919 684-3834—Duke Univ. Med. Ctr. ..... Durham 27706
Hudspeth, Allen Sherrill, S34 .....919 725-7251—Bowman Gray Sch. of Med. .. Winston-Salem 27103
Huey, Thomas Walker, Jr., ObG60 .....704 375-4216—1012 Kings Drive ..... Charlotte 28207
Huff, Olson, Pd60 .....1524 Harding Boulevard ..... Charlotte 28207
Huffines, William Davis, Path32 .....919 966-4265—UNC Sch. of Med., Dept. of Path. Chapel Hill 27514
*Huffman, Stanton Vance, GP1 .....919 584-8727—Box 68, Route 2 ..... Elon College 27244
Hughes, Carlisle Bee, Jr., S86 .....919 679-8851—Lula Conrad Hoots Mem. Hosp. .. Yadkinville 27055
*Hughes, Jack, U32 .....919 286-1297—923 Broad St. ..... Durham 27705
Hughes, James Richard .....Rout 1, Box 425 ..... Newport
Hughes, Joe Don, ObG81 .....704 287-3364—Norris-Biggs Clinic ..... Rutherfordton 28139
*Huizenga, Ann Harriet, PH92 .....919 829-7791—N. C. State Board of Health ..... Raleigh 27602
Hulka, Jaroslav Fabian, ObG32 .....919 966-1085—UNC Sch. of Med., Dept. of OB-GYN Chapel Hill 27514
Humphries, Charles Oliver, I32 .....919 286-2432—923 Broad St. ..... Durham 27705
Humphries, David Scott, Or60 .....704 334-5531—1350 S. Kings Drive ..... Charlotte 28207
Hundley, Deane, Jr., GP31 .....919 285-2404—219 E. Main St. ..... Wallace 28466
Hunsinger, Drew Charles, Pd25 .....707 Professional Drive ..... New Bern 28560
Hunt, Christopher L., GP92 .....919 834-6689—126 E. Hargett St. ..... Raleigh 27601
†Hunt, John Franklin, (Life), GP81 .....704 631-3213—306 Maryland Ave. ..... Spindale 28160
Hunt, Louis David, U41 .....919 275-6115—208 W. Wendover Ave. ..... Greensboro 27401
*Hunt, Walter Skellie, Jr., Or92 .....919 834-2588—600 Wade Ave. ..... Raleigh 27605
Hunt, William Jack, I41 .....919 888-6928—136 Church St. ..... High Point 27260
†Hunter, Frank Patterson, (Life), GP93 .....919 257-3281—Box 647 ..... Warrenton 27589
*Hunter, James Edward, I29 .....919 475-1389—304 Lakeshore Drive ..... Thomasville 27360
Hunter, John Baldwin, S23 .....704 487-6338—616 E. Marion St. ..... Shelby 28150
Hunter, John Gray, S41 .....919 274-7998—1016 Prof. Village ..... Greensboro 27401
Hunter, Shelton Brinson, Jr., GP51 .....919 284-4476—P. O. Box 458 ..... Kenly 27542
Hunter, William Cooper, GP98 .....919 237-2111—1700 S. Tarboro St. ..... Wilson 27893
Huntley, Benj. Franklin, III, I34 .....919 723-0726—191 Prof. Bldg. ..... Winston-Salem 27103
*Hurdle, Thomas Gray, U26 .....919 485-3144—903 Hay St. ..... Fayetteville 28305
Hurst, David Maurice, R29 .....919 475-1391—1003 Pine Needle Lane ..... Thomasville 27360
Hussey, Howard Summerell, Jr., GP33 .....919 823-2105—Tarboro Clinic ..... Tarboro 27886
Hutaff, Lucile West, I34 .....919 725-7251—Bowman Gray Sch. of Med. .. Winston-Salem 27103
Hutcheson, J. Sterling, A60 .....704 334-5531—1350 S. Kings Dr. ..... Charlotte 28207
Hutto, Edith, D11 .....704 254-0717—160 W. Annex Doctors Bldg. ..... Asheville 28801
Hyde, Austin Taber, Jr., A81 .....704 287-3364—Norris-Biggs Clinic ..... Rutherfordton 28139
Hyde, Frank Edward, (Life), GP16 .....919 728-3425—212 Ann St. ..... Beaufort 28516
Ibrahim, Kaissar Sleimen, S51 .....919 934-2360—712 Wilkins St., Doctors Bldg. .... Smithfield 27577
Imamura, Hideki Samuel, I34 .....919 765-9214—1623 Ardsley Street ..... Winston-Salem 27103
Imbus, Harold Roger, Ind41 .....820 Pebble Drive ..... Greensboro 27410
Inabnet, W. Barlow, ALR41 .....919 275-0507—1311 N. Elm St. ..... Greensboro 27401
Ingram, Charles Hal, S41 .....919 888-6552—624 Quaker Lane ..... High Point 27262
Injejikian, Jirair Alexan, S23 .....210 Grove Street ..... Shelby 28150
Inman, Charles Ernest, GP78 .....919 628-4011—208 Iona St. ..... Fairmont 28340
Irons, Cary Frederick, Jr., GP74 .....919 758-6841—1104 W. Rock Spring Road ..... Greenville 27834

*Present at 1970 meeting
†Deceased

*Irons, George Vernon, Jr., C60 ..... 704 334-5531—1350 S. Kings Drive ..... Charlotte 28207
*Irons, Malene Grant, Pd74 ..... 919 752-5030—Box 2711 ..... Greenville 27834
Irving, Richard Carroll, GP45 ..... 704 692-8323—502 7th Ave., W ..... Hendersonville 28739
*Isbey, Edward Kenneth, Jr., Oph11 ..... 704 252-6403—Doctors Park Bldg. ..... Asheville 28801
*Isenhower, Joseph Andrew, GP18 ..... 704 328-2231—24 2nd Ave., NE ..... Hickory 28601
*Israel, James Ray, GP43 ..... 919 893-3392—900 9th St. ..... Lillington 27546
Izlar, Henry LeRoy, Jr., I32 ..... 919 682-5562—306 S. Gregson St. ..... Durham 27701
†Izlar, Henry LeRoy, Sr., (Life), GP34 ..... 919 723-6973—1900 W. First Street ..... Winston-Salem 27104
Jacklin, Harold Norman, Oph41 ..... 919 274-2149—914 N. Elm Street ..... Greensboro 27401
Jackson, Gitta W., (I/R) ..... 101 W. Woodbridge Drive ..... Durham 27705
Jackson, Marshall Vaden, GP51 ..... 919 936-3161—Box 338 ..... Princeton 27569
Jackson, Richard Dewitt, S86 ..... 919 786-6308—821 Rockford St. ..... Mount Airy 27030
Jackson, Robert Toombs, R92 ..... 919 828-6211—Rex Hospital ..... Raleigh 27603
Jacobs, Julian Erich John, Or60 ..... 803 449-7339—Wildwood Trail, Dunes Section
Myrtle Beach, S. C. 29577
*Jacques, Robert Samuel, GP19 ..... 919 542-2411—Box 695 ..... Pittsboro 27312
*James, Arthur Augustus, Jr., I53 ..... 919 776-1712—Drawer N ..... Sanford 27330
James, Charles Newton, GP81 ..... 704 657-6365—Doctors Bldg. ..... Cliffside 28024
*James, George W., D34 ..... 919 722-6155—205 S. Hawthorne Road ..... Winston-Salem 27103
James, James Franklin, P96 ..... Cherry Hospital ..... Goldsboro 27530
James, John Clay, GP18 ..... 704 428-2741—Maiden Clinic ..... Maiden 28650
James, Joseph McCraw, R65 ..... 919 762-6426—2622 Mimosa Place ..... Wilmington 28401
James, Paul Marshall, Jr., S34 ..... 919 725-7251—Bowman Gray Sch. of Med. .. Winston-Salem 27103
James, Roger Allen, GP11 ..... 704 298-7981—946 Tunnel Road ..... Asheville 28805
James, Richard Thomas, Jr., I60 ..... 704 372-3350—217 Travis Ave. ..... Charlotte 28204
James, William Duer, S77 ..... 919 582-3611—Hamlet Hosp., Box 1129 ..... Hamlet 28345
*Jamison, Edgar Lamont, OALR76 ..... 919 625-6315—425 White Aak St. ..... Asheboro 27203
Jamison, Robert McLain, R79 ..... 919 623-8364—665 Highland Drive ..... Eden 27288
Janeway, Richard, N34 ..... 919 725-7251—146 Mayfield Rd. ..... Winston-Salem 27104
Jarman, Fontaine Graham, Jr., S42 ..... 919 537-6525—Box 458 ..... Roanoke Rapids 27870
Jarrell, Wilburn Eric, GP86 ..... 919 786-5050—2007 Salem Road ..... Mount Airy 27030
Jarvis, James Luther, R36 ..... 704 864-4378—Medical Bldg. ..... Gastonia 28052
Jaynes, Grace S., GP75 ..... 704 859-6578—Box 327 ..... Tryon 28782
Jemison, Howard Allen, Jr., GP34 ..... 919 725-9711—Box 7386, Reynolda Station .. Winston-Salem 27109
Jenkins, Albert Milton, R92 ..... 919 833-3671—227 Bryan Bldg. ..... Raleigh 27605
Jenkins, Samuel Gatlin, Jr., S70 ..... 919 335-4890—1142 N. Road St. ..... Elizabeth City 27909
Jennette, Albert Tyson, Or98 ..... 919 237-2111—Carolina General Clinic ..... Wilson 27893
Jennings, Clark William, Jr., Or18 ..... 704 328-1120—912 2nd St., NE ..... Hickory 28601
Jennings, Lowell Eugene, GP36 ..... 704 864-2278—2495 Lowell Road ..... Gastonia 28052
Jennings, Royal Green, D41 ..... 919 888-6966—624 Quaker Lane ..... High Point 27262
Jimenez, John Payne, R32 ..... 1604 Woodburn Rd. ..... Durham 27705
*Johnsen, Lynn, I26 ..... 919 484-6080—524 Beaumont Rd. ..... Fayetteville 28304
Johnson, Albin Willard Oph92 ..... 919 832-7533—1300 St. Mary's St. ..... Raleigh 27605
Johnson, Andrew Finley, GP18 ..... 1370 Fifth Street Circle, NW ..... Hickory 28601
*Johnson, Amos Neill, GP82 ..... 919 529-4101—Box 158 ..... Garland 28441
Johnson, Cecil Lawrence, I96 ..... 919 735-6261—407 N. Herman St. ..... Goldsboro 27530
Johnson, Charles Ross, P92 ..... 919 834-6484—3008 New Bern Ave. ..... Raleigh 27610
Johnson, Charles Thomas, Jr., GP78 ..... 919 843-4576—222 S. Main St. ..... Red Springs 28377
Johnson, Donald Carl, Oph7 ..... 919 946-2171—Box 194 ..... Washington 27889
Johnson, Gale Denning, S43 ..... 919 892-7893—119 Lucknow Square ..... Dunn 28334
Johnson, G. Frank, Ret., R31 ..... 919 722-5709—3225 Nottingham Rd. ..... Winston-Salem 27104
Johnson, George, Jr., S32 ..... 919 966-4497—N. C. Mem. Hosp. ..... Chapel Hill 27514
Johnson, Harry Wallace, ObG41 ..... 919 274-6355—212-A W. Wendover Ave. ..... Greensboro 27401
Johnson, Heber Wellington, ObG65 ..... 919 791-2301—5309 Wrightsville Ave. ..... Wilmington 28401
Johnson, Henry Wesley, Pd34 ..... 919 723-1026—301 Miller St. ..... Winston-Salem 27103
Johnson, Hooper duBois, ALR65 ..... 919 762-0217—2707 Delaney Road ..... Wilmington 28401
Johnson, James Alfred, NS41 ..... 919 883-0510—Suite 300, 624 Quaker Lane ..... High Point 27262
Johnson, James Nolen, Jr., GP61 ..... 704 765-4567—108 Hospital Drive ..... Spruce Pines 28777

*Present at 1970 meeting
†Deceased

†Johnson, John Ralph, G[43] ..... 919 892-2330—802 W. Broad St. ..... Dunn 28334
Johnson, Julius Doar, (Life), OALR[23] ..... 704 487-9098—Box 1509 ..... Shelby 28150
Johnson, Livingston, C[23] ..... 704 482-1482—808 N. Dekalb St. ..... Shelby 28150
Johnson, Robert Charles, Or[41] ..... 919 888-6942—624 Quaker Lane ..... High Point 27262
Johnson, Thomas Milton, GP[51] ..... 919 934-8556—709 North Street ..... Smithfield 27577
Johnsrude, Irwin Stanley, R[32] ..... 919 684-2711—Duke Univ. Med. Ctr. ..... Durham 27706
Johnston, David Somers, Or[60] ..... 704 376-9832—1822 Brunswick Ave. ..... Charlotte 28207
Johnston, Frank Randolph, S[34] ..... 919 725-7251—Bowman Gray Sch. of Med. .. Winston-Salem 27103
Johnston, Frank S., I[32] ..... 919 832-7581—219 N. Boylan Ave. ..... Raleigh 27603
Johnston, George Browne, S[76] ..... 919 625-6188—127 McArthur St. ..... Asheboro 27203
Johnston, Harvey Wylie, U[60] ..... 704 376-2767—803 Doctors Bldg. ..... Charlotte 28207
Johnston, James William, ObG[1] ..... 919 227-3621—Kernodle Clinic ..... Burlington 27215
Johnston, Wiley Warren, (Life), PH[70] ..... 919 473-2480—Box 175 ..... Manteo 27954
Johnston, William Oliver, I[60] ..... 704 333-8441—1710 E. 4th St. ..... Charlotte 28204
*Jolly-Fritz, Roletta O., P[41] ..... 919 273-8281—Box 8003 ..... Greensboro 27410
Jolly, Horton Gray, Anes[32] ..... 919 723-9261—3520-B Beacon Hill ..... Winston-Salem 27106
Jolly, Lewis E., S[65] ..... 373-787-3311—3641 Tiara Court ..... Indianapolis, Indiana 46224
Jolly, William Oscar, III, GP[84] ..... 704 982-9144—320 Yadkin Street ..... Albemarle 28001
Jones, A. McCray, ObG[7] ..... 919 946-6544—Box 1109 ..... Washington 27889
*Jones, Beverly Nicholas, Jr., I[34] ..... 919 722-7178—2240 Cloverdale Ave. ..... Winston-Salem 27103
*Jones, Billy Ernest, D[74] ..... 919 752-4121—1705 W. 6th St. ..... Greenville 27834
Jones, Clara Iseley, GP[1] ..... 919 563-3161—Mebane Clinic ..... Mebane 27302
Jones, Clayton Joe, ObG[13] ..... 704 786-1168—34 Ardsley Ave. ..... Concord 28025
Jones, Craig S., S[23] ..... 704 487-8545—210 Grover St. ..... Shelby 28150
Jones, David Herman, Oph[92] ..... 919 833-4879—1300 St. Mary's St. ..... Raleigh 27605
Jones, Dean C., Jr., S[5] ..... 919 246-4891 ..... Jefferson 28640
Jones, Dean Cicero, Sr., S[5] ..... 919 246-4441—Ashe County Mem. Hosp. ..... Jefferson 28640
Jones, Donnie Hue, Jr., GP[51] ..... 919 936-5171—Box 158 ..... Princeton 27569
Jones, Edward Lenoir, GP[29] ..... 919 476-7862—400 Randolph St. ..... Thomasville 27360
*Jones, Frank Woodson, S[18] ..... 704 464-2121—Westlake Hills, Rt. 3, Box 623 ..... Newton 28658
Jones, James David, P[32] ..... 919 684-2372—3851 Somerset Drive ..... Durham 27707
*Jones, James Grady, GP[67] ..... 919 347-2043—510 College St. ..... Jacksonville 28540
*Jones, Joseph Kempton, GP[32] ..... 919 968-1761—1001 S. Hamilton Road ..... Chapel Hill 27514
Jones, Joseph Reid, Jr., GP[34] ..... 919 983-3113—Box 387 ..... King 27021
Jones, Logan Oliver, I[60] ..... 704 375-1795—1900 Brunswick Ave. ..... Charlotte 28207
*Jones, Morris Alexander, Jr., R[32] ..... 919 286-1231—3751 Darwin Road ..... Durham 27707
Jones, Otis Hunter, ObG[60] ..... 704 375-7789—1012 Kings Drive ..... Charlotte 28207
Jones, Paul Erastus, Jr., I[13] ..... 704 782-1101—56 Ardsley Ave., NE ..... Concord 28025
Jones, Robert Spurgeon, GP[23] ..... 704 487-5228—113 Grover St. ..... Shelby 28150
Jones, Thomas Thweatt, GP[32] ..... 919 489-2115—2621 Stuart Drive ..... Durham 27707
*Jones, William Burns, Jr., PH[92] ..... 919 829-3478—State Board of Health ..... Raleigh 27602
Jones, William Isaac, GP[60] ..... 704 336-0223—2914 Crosby Drive ..... Charlotte 28211
Jones, William Robert, GP[33] ..... 919 446-4921—600 Sunset Ave. ..... Rocky Mount 27801
Jones, William Samuel, (Life), Ret., GP[33] ..... 919 459-2100—Box 206 ..... Nashville 27856
Jordan, Barbara Moore, P[92] ..... 919 832-7581—Dorothea Dix Hosp. ..... Raleigh 27604
Jordan, Charles Daniel, GP[74] ..... 919 758-6841—East Carolina Univ. Infir. ..... Greenville 27834
Jordan, Lyndon Kirkman, GP[51] ..... 919 934-7687—P. O. Box 760 ..... Smithfield 27577
Jordan, Richard Dorn, R[80] ..... 314 Idlewood Dr. ..... Salisbury 28144
Jordan, Riley Moore, GP[47] ..... 919 875-2156—Box 276 ..... Raeford 28376
Jordan, Robert Calhoun, Jr., R[53] ..... 919 775-2111—Lee County Hosp., Box 1007 ..... Sanford 27330
Jordan, Weldon Huske, I[26] ..... 919 484-3261—114 Broadfoot Ave. ..... Fayetteville 28305
Jordan, William Pritchard, GP[8] ..... 919 794-3317—Lewiston Road ..... Windsor 27983
Joyce, Charles Weldon, GP[79] ..... 919 548-6021—200 N. Market St. ..... Madison 27025
Joyce, Donald G., Or[60] ..... 2217 Durham ..... W. Columbia, S. C. 29169
Joyce, George W., I[41] ..... 919 883-4131—624 Quaker Lane ..... High Point 27262
Joyner, George William, S[76] ..... 919 625-6188—127 McArthur St. ..... Asheboro 27203
Joyner, Samuel Balfour, I[41] ..... 919 274-7609—212 W. Wendover Ave. ..... Greensboro 27401
*Joyner, William Stafford, GP[32] ..... 919 942-3951—1001 S. Hamilton Road ..... Chapel Hill 27514

*Present at 1970 meeting
†Deceased

Justa, Samuel Harry, **GP**[33] ..... 919 442-2427—P. O. Box 551 ..... Rocky Mount 27801
Justice, William Shipp, **S**[11] ..... 704 252-3511—14 White Oak Rd. ..... Asheville 28803
Justis, Homer Rodeheaver, **U**[60] ..... 704 334-6449—1012 Kings Drive ..... Charlotte 28207
*Kaasa, Laurin Juul, **Path**[92] ..... 919 755-8304—3000 New Bern Ave., Mem. Hosp. .... Raleigh 27610
Kahn, Joseph William, **GP**[56] ..... 704 524-4427—Box 147 ..... Franklin 28734
Kamp, Maurice Arthur, **PH**[60] ..... 704 375-8861—1200 Blythe Blvd. ..... Charlotte 28203
Kane, Francis Joseph, Jr., **P**[32] ..... 919 966-4447—N. C. Mem. Hosp. ..... Chapel Hill 27514
*Kanof, Elizabeth P., **D**[92] ..... 919 832-4288—1300 St. Mary's St. ..... Raleigh 27605
Kapcar, Andrew John, **Path**[86] ..... 919 786-4151—612 Knollwood Drive ..... Mount Airy 27031
Kapoor, Shankar Nath, **Or**[32] ..... 919 688-7459—306 S. Gregson St. ..... Durham 27701
Kapp, C. Hege, **Pul**[34] ..... 919 725-7536—510 S. Church St. ..... Winston-Salem 27101
Katz, Joseph, **GP**[54] ..... 919 523-4606—1000 Westminister Lane ..... Kinston 28501
Katz, Samuel Lawrence, **Pd**[32] ..... 919 684-3734—Duke Med. Center, Box 2925 ..... Durham 27706
Kavanagh, William Paul, **Anes**[80] ..... 704 633-1344—102 Mocksville Ave. ..... Salisbury 28144
Kearns, Paul Rutherford, **ObG**[49] ..... 704 872-6389—750-H Hartness Road ..... Statesville 28677
Kearse, William Oliver, **GP**[44] ..... 704 627-2211—Midway Medical Center ..... Canton 28716
*Keathley, Franklin Burr, **D**[36] ..... 704 864-5769—224 New Hope Road ..... Gastonia 28052
Keeley, James Murray, **GP**[88] ..... 120 E. Main St. ..... Brevard 28712
Keiter, William Eugene, Jr., **Pd**[54] ..... 919 527-0563—400 Glenwood Ave. ..... Kinston 28501
Keiter, William Eugene, Sr., **Pd**[54] ..... 919 527-0563—400 Glenwood Ave. ..... Kinston 28501
Keith, Julian Faison, Jr., **GP**[34] ..... 919 765-2722—5021 Country Club Road ..... Winston-Salem 27104
Keith, Kelly, **S**[63] ..... Hospital Drive ..... Sparta 28675
Keleher, Michael Francis, **S**[11] ..... 704 254-1811—316 Doctor's Bldg. ..... Asheville 28801
Kelemen, William Arthur, **I**[60] ..... 704 334-1086—1928 Randolph Road ..... Charlotte 28207
Kellam, Donald Swift, Jr., **Or**[60] ..... 704 334-4641—1500 Elizabeth Ave. ..... Charlotte 28204
Keller, Charles Augustus, Jr., **S**[11] ..... 704 253-9574—Suite 512, Doctor's Park ..... Asheville 28801
Keller, Guy Otis, **S**[60] ..... 704 375-4429—1012 Kings Drive ..... Charlotte 28207
Kelley, Thomas Francis, **GP**[84] ..... 704 982-7311—Box 1338 ..... Albemarle 28001
Kelly, David Lee, Jr., **NS**[34] ..... 919 725-7251—Bowman Gray Sch. of Med. .. Winston-Salem 27103
Kelly, Luther W., Jr., **Endoc**[60] ..... 704 334-5531—Nalle Clinic ..... Charlotte 28207
Kelly, Luther W., Sr., (Life), **I**[60] ..... 704 334-5531—1350 Kings Drive ..... Charlotte 28207
Kelly, Richard Alexander, **GP**[41] ..... 919 273-3685—1116 Grove St. ..... Greensboro 27403
Kelly, Richard Sterling, Jr., **Pd**[26] ..... 919 484-3121—Box 3127 ..... Fayetteville 28305
Kelman, Edward Mark, **Path**[36] ..... 704 864-2661—Gaston Mem. Hosp. ..... Gastonia 28052
Kelsh, James Michael, **S**[33] ..... Merrie Meade ..... Tarboro 27886
*Kemp, Malcolm Drake, (Life), **P**[63] ..... 919 281-3126—Box 67 ..... Pinebluff 28373
Kempner, Walter, **I**[32] ..... 919 684-2675—Duke Univ. Med. Ctr., Box 3099 .... Durham 27706
Kenan, LeRoy Fulton, **GP**[92] ..... 919 787-0302—3801 Computer Drive ..... Raleigh 27609
*Kenan, Patrick Dan, **Otol**[32] ..... 919 684-3834—Div. of Otol, Duke Med. Ctr. .... Durham 27706
Kendall, John Harold, **GP**[82] ..... 919 592-2161—715 Stewart Ave. ..... Clinton 28328
Kendrick, Richard Leon, **I**[60] ..... 704 332-1147—1012 S. Kings Drive ..... Charlotte 28207
Kennedy, Charlie Lee, **Pd**[34] ..... 2125 New Walkertown Rd. ..... Winston-Salem 27101
Kennedy, John Pressly, (Life), Ret., **S**[60] ..... 704 376-2446—2026 Providence Road ..... Charlotte 28211
Kennedy, Leon Toland, **I**[60] ..... 704 334-5435—1340 Romany Road ..... Charlotte 28204
Keppel, Robert Alvin, **S**[18] ..... 704 327-9179—Richard Baker Hosp. ..... Hickory 28601
Kerby, Grace P., **I**[32] ..... 919 684-8111—Duke Univ. Med. Ctr., Box 3013 .... Durham 27706
Kermon, Louis Todd, **I**[92] ..... 919 782-2333—Glenwood Prof. Vill., Bldg. A ..... Raleigh 27608
Kern, John Campbell, **GP**[86] ..... 919 367-7661—Box 8 ..... Boonville 27011
Kernodle, Charles Edward, Jr., **S**[1] ..... 919 227-3621—Kernodle Clinic ..... Burlington 27215
Kernodle, Donald Reed, **OALR**[1] ..... 919 227-3621—Kernodle Clinic ..... Burlington 27215
Kernodle, Dwight Talmadge, **I**[1] ..... 919 227-3621—Kernodle Clinic ..... Burlington 27215
Kernodle, G. Wallace, **Pd**[1] ..... 919 226-7608—Med. Ctr. Pharmacy Bldg. ..... Burlington 27215
Kernodle, Harold Barker, **S**[1] ..... 919 227-3621—Kernodle Clinic ..... Burlington 27215
*Kernodle, John Robert, **ObG**[1] ..... 919 227-3621—Kernodle Clinic ..... Burlington 27215
Kerns, Thomas Cleveland, Jr., **Oph**[32] ..... 919 682-9341—1110 W. Main St. ..... Durham 27701
Kerr, George R., **Path**[1] ..... 919 228-1371—Alamance Co. Hosp., Box 3157 .. Burlington 27215
Kerr, John Guthrie, **GP**[11] ..... 704 683-2231—Box 968, Rt. 2 ..... Leicester 28748
Kerr, Robert Morton, **G**[34] ..... 2151 Greenbrier ..... Winston-Salem 27104

*Present at 1970 meeting
†Deceased

Kesler, Robert Cicero, **OALR**[41] .....919 273-7109—213 E. Bessemer Ave. ..... Greensboro 27401
Kester, John Marcus, Jr., **S**[92] .....State Board of Health, P. O. Box 2091 ..... Raleigh 27602
Ketchie, James Meredith, (Life), Ret., **GP**[80] .....Box 1354 ..... Salisbury 28144
Ketner, Fred Yadkin, (Life), **GP**[13] .....704 782-2814—57 Church St., NE ..... Concord 28025
Kibler, William Herbert, (Life), **GP**[12] .....704 437-3441—Box 675 ..... Morganton 28655
Kidd, Ralph Vincent, Jr., **I**[60] .....704 377-3439—1928 Randolph Rd. ..... Charlotte 28207
Kiffney, Gustin Thomas, Jr., **Oph**[32] .....906 Broad St. ..... Durham 27705
Kilburn, Kaye Hatch, **Pul**[32] .....Duke Univ. Medical Center ..... Durham 27706
Kim, Tong Su, **P**[12] .....217 W. Park Drive ..... Morganton 28655
Kimberly, George Douglas, **GP**[80] .....704 634-2108—717 Hosp. Dr. ..... Mocksville 27028
Kimbrell, Odell C., Jr., **I**[92] .....919 828-6393—232 Bryan Bldg. ..... Raleigh 27605
*Kindell, John Robert, **Pd**[16] .....919 225-4741—Sea Level Clinic ..... Sea Level 28577
King, Daniel Denoon, Jr., **GP**[79] .....919 349-4310—1123 S. Main St. ..... Reidsville 27320
King, Duncan Ingraham C., **GP**[45] .....704 693-5331—506 7th Ave., W. ..... Hendersonville 28739
King, Edward Sandling, **Pd**[23] .....704 487-8411—404 W. Warren St. ..... Shelby 28150
King, Francis Parker, **I**[25] .....919 637-6121—709 Prof. Drive ..... New Bern 28560
*King, Glendall Lee, **Or**[36] .....N. C. Orthopaedic Hosp. ..... Gastonia 28052
King, James LeRoy, **Anes**[92] .....919 833-5085—300 New Bern Ave. ..... Raleigh 27610
King, John Talbert, **Pd**[92] .....4723 Brookhaven Dr. ..... Raleigh 27608
King, Robert Wilson, **I**[26] .....919 485-6161—2175 Village Dr. ..... Fayetteville 28305
King, Walter Gorringe, **S**[41] .....919 274-8900—108 E. Northwood St. ..... Greensboro 27401
Kinney, Thomas DeArman, **Path**[32] .....919 684-3528—Duke Univ. Med. Ctr. ..... Durham 27706
Kirkland, John Alvin, **ObG**[98] .....919 237-2151—Wilson Clinic ..... Wilson 27893
Kirkman, Henry Neil, Jr., **Pd**[32] .....919 966-4202—UNC Sch. of Med.. Dept. of Ped. .Chapel Hill 27514
Kirkman, Paul M., **I**[50] .....704 586-5560—3501-H Beacon Hill ..... Winston-Salem 27106
Kirksey, William Albert, **GP**[12] .....704 437-1850—302 S. King St. ..... Morganton 28655
Kiser, Henry Lester, Jr., **Pd**[1] .....919 227-3695—711 Hermitage Road ..... Burlington 27215
Kitchen, Thomas Ward, Jr., **GP**[67] .....919 347-1788—510 College St. ..... Jacksonville 28540
Kitchin, Alvin Paul, Jr., **GP**[90] .....704 283-6724—1404 E. Franklin ..... Monroe 28110
Kitchin, W. W., **S**[82] .....409 Cooper Drive ..... Clinton 28328
Kittrell, Bill Joe, **Otol**[34] .....919 725-7251—1057 Van Hoy ..... Winston-Salem 27104
Kivirand, Ariadna Irma, **Path**[11] .....704 254-1070—19 Greenleaf Circle ..... Asheville 28804
Klain, Deysy Martinez, **Anes**[60] .....1729 Hudson Blvd. ..... Gastonia 28052
Klenner, Fred Robert, **I**[79] .....919 349-5432—216 Gilmer St. ..... Reidsville 27320
*Kneedler, William Harding, **I**[13] .....704 782-5111—865 Church St., N ..... Concord 28025
*Knight, Floyd Lafayette, (Life), **S**[53] .....919 775-4146—Box 1169 ..... Sanford 27330
Knoefel, Arthur Eugene, Jr., **GP**[11] .....704 669-8121—114 Montreat Rd. ..... Black Mountain 28711
Knowles, Daniel Lamont, (Life), Ret., **GP**[33] .....919 446-8027—1103 Eastern Ave. ..... Rocky Mount 27801
*Knox, Joseph Clyde, (Life), **Pd**[65] .....919 762-1863—24 N. 4th St. ..... Wilmington 28401
Knudson ,Delmar Howard, **R**[32] .....Dept. of Rad.. Box 3808, Duke Med. Ctr. ..... Durham 27706
Kocak, Theodore Joseph, **GP**[60] .....704 525-1821—Box 11438 ..... Charlotte 28209
Koconis, Christ Alexatos, **ALR**[60] .....704 334-5531—1350 Kings Drive ..... Charlotte 28207
Kodack, Albert, **GP**[11] .....704 525-1821—402 Flatiron Bldg. ..... Asheville 28801
Kokiko, George Victor, **Path**[96] .....919 735-1530—Wayne Co. Hosp., Dept. of Path. .. Goldsboro 27530
Kooken, Keith Robert, **S**[34] .....919 765-5221—706 Forsyth Med. Park ..... Winston-Salem 27103
*Koomen, Jacob, **PH**[92] .....919 829-3446—Box 2091 ..... Raleigh 27602
Koon, Ethen Sease, Jr., **S**[11] .....704 253-2468—Medical Center Bldg. ..... Asheville 28801
*Koonce, Donald Brock, **S**[65] .....919 763-6289—1501 Medical Center Drive ..... Wilmington 28401
Koontz, Jack A., **GP**[11] .....704 669-6216—201 E. State St. ..... Black Mountain 28711
Koontz, Wayne Carson, **Pd**[80] .....704 636-5576—720 Groce Street ..... Salisbury 28144
Kornegay, Hervy Basil, Jr., **GP**[96] ..... 919 658-3064—238 Smith Chapel Road ..... Mount Olive 28365
Kornegay, Lemuel Weyher, Jr., **S**[33] .....144 Coastline St. ..... Rocky Mount 27801
Kornegay, Raymond Dewitt, **C**[92] .....919 828-0936—1300 St. Mary's St. ..... Raleigh 27605
Kornegay, Robert Dumais, **S**[33] .....Box 111 ..... Rocky Mount 27801
Koseruba, George Michael, **Pd**[65] .....919 763-2476—420 Orange St. ..... Wilmington 28401
Kossove, Albert A., **I**[60] .....704 377-5984—1530 Elizabeth Ave. ..... Charlotte 28204
Kossove, Irene Levy, **I**[60] .....704 377-5984—1530 Elizabeth Ave. ..... Charlotte 28204
Kouri, Moses Lawrence, Jr., **GP**[60] .....704 536-1362—2028 Woodland Dr. ..... Charlotte 28205
Kouri, William Herbert, **GP**[60] .....704 536-1362—2028 Woodland Drive ..... Charlotte 28205

*Present at 1970 meeting
†Deceased

Koury, George Eli, **I**[1] ..... 919 226-9300—1821 Hilton Rd. ..... Burlington 27215
Koury, Marvella Vanney, **Anes**[1] ..... 919 226-9300—1821 Hilton Rd. ..... Burlington 27215
Kramer, Morris, **R**[78] ..... 919 739-3211—2003 Barker St. ..... Lumberton 28358
*Kreshon, Martin John, **Oph**[60] ..... 704 372-3300—1600 E. 3rd St. ..... Charlotte 28204
Kroncke, Fred George, **I**[42] ..... 919 537-2581—615 Jackson St. ..... Roanoke Rapids 27870
Krum, Ronald Eugene, **GP**[45] ..... Mt. Sanitorium & Hospital ..... Fletcher 28732
*Kunkel, Cooper Dave, III, **Oph**[25] ..... 919 637-4183—P. O. Box 250 ..... New Bern 28560
Kurad, Joseph Ward, **U**[18] ..... 704 327-6801—1202 N. Center St. ..... Hickory 28601
Kurtz, Elam Stoltzfus, **GP**[5] ..... 919 384-2224 ..... Lansing 28643
Kutteh, Hanna Constantine, **ObG**[49] ..... 704 872-6321—564 Brookdale Drive ..... Statesville 28677
Kyles, Bruce, **P**[96] ..... 919 735-4121—Cherry Hospital ..... Goldsboro 27530
*Lackey, Robert Stevenson, **R**[60] ..... 704 376-8937—742 Cherokee Rd. ..... Charlotte 28207
Lacy, George Rufus, Jr., **Path**[11] ..... 704 252-5331—Memorial Mission Hosp. ..... Asheville 28801
Lafferty, John Ogden, **R**[60] ..... c/o MCMS, Suite G2, 1012 Kings Drive ..... Charlotte 28207
Lafferty, John William, **Pd**[18] ..... 704 345-3163—912 2nd St., NE ..... Hickory 28601
LaGrange, C. Rex, **GP**[9] ..... 919 647-4311—Box 157 ..... Clarkton 28433
Lahser, Charles Irvin, **Pd**[36] ..... 704 864-3291—318 South St. ..... Gastonia 28052
Lake, Ralph Callihan, **S**[41] ..... 919 274-2429—902 N. Elm St. ..... Greensboro 27401
Lambeth, William Arnold, Jr., **I**[34] ..... 919 723-9261—Forsyth Mem. Hosp. ..... Winston-Salem 27103
Lampley, Charles Gordon, III, **ObG**[23] ..... Box 1807 ..... Shelby 28150
Lampley, William Askew, **S**[45] ..... 704 693-9824—712 Fleming St. ..... Hendersonville 28739
Lancaster, James Monroe, Sr., **U**[96] ..... 919 735-1635—709 Simmons St. ..... Goldsboro 27530
*Landers, Maurice Bernard, III, **Oph**[32] ..... Duke Univ. Med. Ctr., Box 3802 ..... Durham 27706
Landis, Edward Everett, Jr., **I**[60] ..... 1350 Kings Drive ..... Charlotte 28207
Landon, Henry Clayton, III, **GP**[97] ..... 919 838-5761—501 10th Street ..... N. Wilkesboro 28659
Lane, Edgar Winslow, Jr., **U**[12] ..... 704 437-0121—222 W. Union St. ..... Morganton 28655
Lang, Andrew Martin, **GP**[12] ..... 704 437-4211—Box 984 ..... Morganton 28655
*Langdell, Robert Dana, **Path**[32] ..... 919 966-4333—UNC Sch. of Med. ..... Chapel Hill 27514
†Langdon, Benjamin Bruce, **U**[26] ..... 919 485-3144—903 Hay St. ..... Fayetteville 28305
Langley, John Thomas, **Or**[54] ..... 919 523-9894—Kinston Clinic ..... Kinston 28501
Lanier, Verne Clifton, **GP**[29] ..... 704 731-2121—Box 68 ..... Welcome 27374
LaPrade, Bennett Watterson, **ObG**[54] ..... 919 527-1527—Kinston Clinic ..... Kinston 28501
Lapsley, A. Fraser, **GP**[84] ..... 704 422-3665—Box 455 ..... Badin 28009
*Large, Hiram Lee, Jr., **Path**[60] ..... 704 377-4411—Box 10157 ..... Charlotte 28201
Larkin, Ernest Waddill, Jr., **Oph**[7] ..... 919 946-2171—211 N. Market St. ..... Washington 27889
Larson, John David, Jr., **ObG**[53] ..... 919 775-2321—Watson and Trade St. ..... Sanford 27330
*Lashley, Curtis Ray, **Ins**[41] ..... 919 299-4720—Pilot Life Ins. Co., Box 20727 .. Greensboro 27420
Lassiter, Tally Edward, **GP**[62] ..... 919 428-2931—Box 308 ..... Biscoe 27209
Lassiter, Will Hardee, Jr., **GP**[51] ..... 919 934-8500—515 N. 8th St. ..... Smithfield 27577
Lassiter, William Edmund, **I**[32] ..... 919 966-4275—UNC Sch. of Med. ..... Chapel Hill 27514
Latham, William C., **Path**[29] ..... City Memorial Hospital ..... Thomasville 27360
LaTourette, Kenneth Abram, **Path**[45] ..... 704 693-6522—Pardee Mem. Hosp. ..... Hendersonville 28739
Lawing, Daniel Philmon, **GP**[55] ..... 704 735-5888—212 E. Water St. ..... Lincolnton 28092
Lawing, Karl Lander, **GP**[55] ..... 704 735-5888—212 E. Water St. ..... Lincolnton 28092
Lawrence, Benjamin Jones, Jr., **S**[86] ..... 919 786-7871—Box 72 ..... Mount Airy 27030
Lawrence, Benjamin Jones, Sr., (Life), **S**[92] ..... 703 753-2811—Ashton Hall ..... Pace, Va. 24592
Lawrence, John Charles, **S**[78] ..... 919 739-3338—Medical Arts Bldg. ..... Lumberton 28358
Lawrence, Patricia Ann, **ObG**[60] ..... 704 334-2616—1340 Romany Rd. ..... Charlotte 28204
Leach, William B., **Path**[65] ..... 919 763-9021—2131 S. 17th Street ..... Wilmington 28401
Leak, Frank Walter, **GP**[82] ..... 111 Grove Street ..... Clinton 28328
Leath, MacLean Bacon, **OALR**[41] ..... 919 882-8213—529 N. Main St. ..... High Point 27260
Leath, Thomas Edward, **GP**[60] ..... 704 399-7361—2412 Freedom Drive ..... Charlotte 28208
LeBauer, Edmund Joseph, **C**[41] ..... 919 272-4571—1007 Prof. Village ..... Greensboro 27401
LeBauer, Maurice Leon, **S**[41] ..... 919 272-2457—1007 Prof. Village ..... Greensboro 27401
LeBauer, Sidney Ferring, **I**[41] ..... 919 272-5763—1007 Prof. Village ..... Greensboro 27401
*Ledbetter, John Winslow, **N**[11] ..... 704 254-5396—Medical Center Bldg. ..... Asheville 28801
Lee, Allen Henry, **GP**[51] ..... 919 965-3251—Box 8 ..... Selma 27576
*Lee, Ferdinand Wayne, **Or**[60] ..... 704 334-0809—225 Hawthorne Lane ..... Charlotte 28204
*Lee, Francis Brown, **S**[90] ..... 704 283-4324—Box 457, 404 S. Sutherland Ave. .... Monroe 28110

*Present at 1970 meeting
†Deceased

Lee, Henry Neill, Jr., **I**[78] ..... 919 739-7551—395 W. 27th St. ..... Lumberton 28358
Lee, Hyo Keun, **Pul**[47] ..... 301 577-6000—Glendale Hosp. ..... Glendale, Md. 20769
Lee, James Mobley, **S**[41] ..... 919 275-1397—1016 Prof. Village ..... Greensboro 27401
Lee, Joseph, III, **GP**[23] ..... 704 739-5456—711 W. Mountain St. ..... Kings Mountain 28086
Lee, Mike (Life), **GP**[54] ..... 919 523-2745—Box 185 ..... Kinston 28501
Lee, Sae Soon, **S**[12] ..... P. O. Box 110 ..... Morganton 28655
Leeper, William Edward, Jr., **I**[36] ..... 704 867-6798—818 W. Mauney Ave. ..... Gastonia 28052
LeGrand, Robert Hampton, **S**[41] ..... 919 274-1331—1023 Prof. Village ..... Greensboro 27401
*Leiby, George Martin, **U**[84] ..... 704 982-9171—907 Honeysuckle Lane ..... Albemarle 28001
Leinbach, Laurence B., **R**[34] ..... 919 725-7251—Bowman Gray Sch. of Med .. Winston-Salem 27103
Lennon, Hershel Clanton, **Path**[41] ..... 919 299-6815—Wesley Long Hosp., Box X-3 .... Greensboro 27402
Leonard, Donald Dean, **Path**[41] ..... 919 275-8292—1200 N. Elm St. ..... Greensboro 27401
Leonard, Jacob Calvin, Jr., **OALR**[29] ..... 704 246-5295—Box 310 ..... Lexington 27292
Leonard, Joel, **GP**[29] ..... 704 246-2360—15 E. 2nd Ave. ..... Lexington 27292
Leonard, Walter Evan, **GP**[18] ..... 704 345-2298—130 27th St., SW ..... Hickory 28601
Lerner, Paul Maynard, **U**[11] ..... 704 253-5314—1 Doctors Park ..... Asheville 28801
*Lester, Richard G., **R**[32] ..... 919 684-4019—Duke Univ. Med. Ctr. ..... Durham 27706
Levi, George Albert, **Oph**[26] ..... 919 484-6144—1629 Owen Drive ..... Fayetteville 28304
*Levine, Ronald H., **PH**[92] ..... 919 782-0838—2404 White Oak Rd. ..... Raleigh 27609
Lewis, Andrew Jackson, Jr., **ObG**[60] ..... 704 333-9852—1928 Randolph Rd. ..... Charlotte 28207
Lewis, Clifford Whitfield, **ObG**[41] ..... 919 885-2688—624 Quaker Lane ..... High Point 27262
Lewis, Charles Pell, Jr., **OALR**[79] ..... 919 349-6390—232 Gilmer Street ..... Reidsville 27320
Lewis, Dockery Durham, Jr., **Pd**[49] ..... 704 872-4148—Davis Hospital, Ped. Clinic ..... Statesville 28677
Lewis, Jay Frederick, II, **Path**[65] ..... Baroness Erlanger Hospital ..... Chattanooga, Tenn. 37403
Lewis, John Sumter, **GP**[18] ..... 704 327-8656—214 N. Center St. ..... Hickory 28601
Lewis, Martin Thomas, **GP**[16] ..... 919 728-4491—Box 179 ..... Beaufort 28516
Lewis, Newman Maxville, **I**[49] ..... 704 872-8101—Box 789 ..... Statesville 28677
Lewis, Robert Edward, **S**[97] ..... 919 838-5682—Box 876 ..... N. Wilkesboro 28659
Lewis, Romeo H., **GP**[82] ..... 919 592-2762—628 Lisbon Street ..... Clinton 28328
Lezer, Leon Robert, **H Adm**[12] ..... 23 E. Seneca St. ..... Massapequa, N. Y. 11758
Lide, Thomas Norwood, **Path**[34] ..... 919 723-9261—Forsyth Mem. Hosp. ..... Winston-Salem 27103
Ligon, Harold Belton, **GP**[11] ..... 704 252-1585—Medical Center Bldg. ..... Asheville 28801
Liles, George Welch, **S**[13] ..... 704 786-1108—306 Prof. Bldg. ..... Kannapolis 28081
Liles, Lonnie Carl, **I**[92] ..... 919 833-3914—3025 Randolph Dr. ..... Raleigh 27609
*Liles, Richard Vernon, Jr., **GP**[84] ..... 704 474-3390—Box 676 ..... Norwood 28128
*Lincoln, Clinton Robert, **Or**[32] ..... 919 286-1249—Broad and Englewood ..... Durham 27705
Lindley, Joseph J., **S**[1] ..... 919 227-3621—Kernodle Clinic ..... Burlington 27215
Lindquist, Richard Kurt, **ObG**[12] ..... 704 437-6122—303 College St. ..... Morganton 28655
Lindsay, Grace Elizabeth, **R**[29] ..... 704 249-1515—308 Hillcrest Drive ..... Lexington 27292
Lindsay, Robert Boyd, **I**[32] ..... 919 966-1128—UNC Infirmary ..... Chapel Hill 27514
Lineberger, Herman Propst, **P**[32] ..... 919 966-2025—Dept. of Psychiatry, N. C. Mem. Hosp. Chapel Hill 27514
Link, Melvin Robert, **ALR**[60] ..... 704 375-1048—1612 Kings Drive ..... Charlotte 28207
Linton, Eugene Bell, **ObG**[34] ..... 919 725-7251—751 Bethesda Rd. ..... Winston-Salem 27103
Lippitt, Devereux H., **Path**[25] ..... 919 637-4276—Craven County Hosp. ..... New Bern 28560
Lipsey, James Hollins, Jr., **Or**[11] ..... 704 252-7331—283 Biltmore Ave. ..... Asheville 28801
Lipton, Barbara Steiner, **P**[32] ..... 919 942-2453—2004 N. Lakeshore Drive ..... Chapel Hill 27514
Lipton, Morris Abraham, **P**[32] ..... 919 966-1341—UNC Sch. of Med., Dept. P ..... Chapel Hill 27514
Liptzin, Myron Bennett, **P**[32] ..... 115 Student Infirmary, UNC ..... Chapel Hill 27514
Little, Donald Forrest, **ObG**[60] ..... 704 334-5531—1350 Kings Drive ..... Charlotte 28207
Little, Henry Reece, Jr., **GP**[25] ..... 919 637-5865—2008 Neuse Blvd. ..... New Bern 28560
Little, Howard L., **GP**[41] ..... 919 449-4323—Box 196 ..... Gibsonville 27249
Little, Joseph Rice, **OALR**[80] ..... 704 633-2085—124 Rutherford St. ..... Salisbury 28144
Little, Lonnie Marcus, (Life), **GP**[49] ..... 704 873-7661—113 W. Broad St. ..... Statesville 28677
Little, Suzanne Brown, **I**[25] ..... 919 637-6118—2008 Neuse Blvd. ..... New Bern 28560
Littlejohn, James Talmadge, **I**[11] ..... 704 253-0443—406 Doctors Bldg. ..... Asheville 28801
Littlejohn, Thomas Willard, **ObG**[34] ..... 919 725-7581—301 Miller St. ..... Winston-Salem 27103
Littleton, Leonidas Rosser, Jr., **R**[49] ..... 704 872-8101—440 Oakhurst Road ..... Statesville 28677

*Present at 1970 meeting
†Deceased

Liverman, Henry Joseph, **GP**[7] ..... 919 925-3271—Lazy Lane ..... Engelhard 27824
Liverman, Joseph Thomas, **GP**[33] ..... 919 459-5031—P. O. Box 608 ..... Nashville 27856
*Llewellyn, Charles Elroy, Jr., **P**[32] ..... 919 684-2481—Duke Univ. Med. Ctr. ..... Durham 27706
Llewellyn, John Thomas, **GP**[7] ..... 919 792-2186—Williamston Clinic ..... Williamston 27892
Lock, Frank Ray, **G**[34] ..... 919 725-7251—2841 Galsworthy Drive ..... Winston-Salem 27106
Lockert, Charles R., **Or**[80] ..... 704 279-9775—Box 329 ..... Granite Quarry 28072
Lockhart, David Armistead, **Pd**[13] ..... 704 786-1144—Ardsley Road ..... Concord 28025
Lodmell, Elmer Arthur, **R**[41] ..... 919 273-8369—1200 N. Elm St. ..... Greensboro 27405
Logan, Frank Hicks, **GP**[81] ..... 704 286-9111—411 N. Washington St. ..... Rutherfordton 28139
Lohr, Dermot, **PH**[29] ..... 704 246-5952—Health Center ..... Lexington 27292
Lohr, Lloyd Dermot, (I/R) **ObG**[29] ..... 704 249-7234—202 W. Center St. ..... Lexington 27292
*Lomax, Donald Henry, **GP**[80] ..... 704 636-5626—Ketner Center ..... Salisbury 28144
Lombard, R. Elizabeth, **GP**[80] ..... 704 279-9355—Box 457 ..... Rockwell 28138
London, Arthur Hill, Jr., **Pd**[32] ..... 919 688-6349—306 S. Gregson St. ..... Durham 27701
*London, William Lord, **Pd**[32] ..... 919 688-6349—306 S. Gregson St. ..... Durham 27701
Long, David Thomas, (Life), **OALR**[73] ..... 919 599-3382—Box 238 ..... Roxboro 27573
Long, Thomas Drumwright, **I**[73] ..... 919 599-3212—Box 77 ..... Roxboro 27573
Long, Thomas Walter, **GP**[18] ..... 704 464-3321—Box 109 ..... Newton 28658
Long, Walter Nathaniel, **GP**[2] ..... 704 632-3737—Box 756 ..... Taylorsville 28681
*Long, William Matthews, **GP**[80] ..... 704 634-2132—Box 366 ..... Mocksville 27028
*Long, Zachary Fillmore, **GP**[77] ..... 919 895-4036—P. O. Box 1017 ..... Rockingham 28379
Longenecker, Charles Geyer, **Pl**[11] ..... 704 253-9326—30 Victoria Road ..... Asheville 28801
Longino, Frank Henry, **S**[74] ..... 919 758-1747—1800 W. 5th St. ..... Greenville 27834
Lord, Margery Juline, (Life), **PH**[11] ..... 704 252-8748—Parkway Office ..... Asheville 28801
Lore, Ralph Eli, **S**[14] 704 754-3651—324 S. Mulberry St. ..... Lenoir 28645
Love, J. Grifton, (HON.) ..... 102 2nd Ave., SW ..... Rochester, Minnesota
Love, Nicholas Armistead, **GP**[32] ..... UNC Infirmary ..... Chapel Hill 27514
Lovelace, Thomas Claude, (Life), **GP**[81] ..... 704 657-5167—Box 295 ..... Henrietta 28076
Lovell, William Figgatt, **A**[60] ..... 704 332-8589—Box 4387 ..... Charlotte 28204
Low, Edward Everard, **P**[12] ..... Broughton Hosp. ..... Morganton 28655
*Lowenbach, Hans, **P**[32] ..... 919 684-3904—Duke Univ. Med. Ctr. ..... Durham 27706
Lowery, Charles Donald, **GP**[36] ..... 919 824-3874—205 W. First St. ..... Lowell 28098
Lowery, John Robert, (Life), **GE**[80] ..... 704 636-0942—1620 Wiltshire Rd. ..... Salisbury 28144
Lowry, Otis Megel, **GP**[33] ..... 919 478-3171—Spring Hope Clinic ..... Spring Hope 27882
Lownes, Milton Markley, Jr., **GP**[96] ..... 919 658-2505—130 N. Center St. ..... Mount Olive 28365
Lucas, Robert Theodore, Jr., **Pd**[60] ..... 704 372-3384—1350 Kings Drive ..... Charlotte 28207
Lull, George F. (HON.) ..... 310 S. Mighigan Avenue ..... Chicago, Illinois 60604
*Lund, Herbert Zachareus, **Path**[41] ..... 919 272-8292—1200 N. Elm St., Moses Cone Hosp. Greensboro 27402
Lund, John Jefferson, **I**[98] ..... 919 237-2111—Carolina General Clinic ..... Wilson 27893
Lunsford, Lewis, Jr., **I**[11] ..... 704 252-8771—209 Doctors Bldg. ..... Asheville 28801
Lupton, Carrol Crescent, **S**[41] ..... 919 273-8691—1100 Olive St. ..... Greensboro 27401
Lupton, Emmett Stevenson, **D**[41] ..... 919 274-4136—1100 Olive St. ..... Greensboro 27401
Lusk, John Alexander, III, **I**[41] ..... 919 272-2141—1034 Prof. Village ..... Greensboro 27401
Lutterloh, Isaac Hayden, Jr., **I**[53] ..... 919 775-3911—Box 1269 ..... Sanford 27330
Lutterloh, Isaac Hayden, Sr., (Life), **I**[53] ..... 919 775-3911—Box 1269 ..... Sanford 27330
Lutz, James Dwight, **GP**[45] ..... 704 693-5225—Box 1242 ..... Hendersonville 28739
Lyda, Edgar Witherby **ObG**[11] ..... 704 254-3266—200 Charlotte St. ..... Asheville 28801
Lyday, John Elliot, **S**[41] ..... 919 272-0313—1031 Prof. Village ..... Greensboro 27401
Lyday, Russell Osborne, (Life), **S**[41] ..... 919 272-0313—1031 Prof. Village ..... Greensboro 27401
Lyday, William Davie, **S**[60] ..... 704 377-5978—Hawthorne Med. Center ..... Charlotte 28204
*Lyle, Carl Blackburn, Jr., **I**[60] ..... 704 375-1795—1900 Brunswick Ave. ..... Charlotte 28207
*Lymberis, Marvin Nicholas, **Oph**[60] ..... 704 372-3300—1600 E. 3rd St. ..... Charlotte 28204
Lynch, John Franklin, Jr., **Pd**[41] ..... 919 888-4074—624 Quaker Lane ..... High Point 27262
Lynch, Wilson Locke, **GP**[25] ..... Pamlico Med. Center ..... Bayboro 28515
Lynn, Arthur Simonton, Jr., **I**[18] ..... 704 345-2321—Route 2, Box 112 ..... Conover 28613
Lynn, Clabe Webster, Jr., **P**[92] ..... 919 832-7581—Dorothea Dix Hosp. ..... Raleigh 27602
†Lynn, Cy Kellie, **GP**[12] ..... 704 874-2152—Valdese Gen. Hosp. ..... Valdese 28690
Lynn, James Wiley, Jr., **Pd**[92] ..... 919 828-6261—5011 Brookhaven Dr. ..... Raleigh 27609

*Present at 1970 meeting
†Deceased

Mabe, Henderson David, Jr., **GP**[43] ..... 919 897-5561 ..... Erwin 28339
Mabe, Paul Alexander, Jr., **GP**[79] ..... 919 349-8263—Box 330 ..... Reidsville 27320
Mabry, Edward Bloxton, **ObG**[41] ..... 919 274-6355—212 A W. Wendover Ave. ..... Greensboro 27401
MacAlpine, Orville Duncan, **Pd**[11] ..... 704 254-5304—1061 Haywood Road ..... W. Asheville 28806
Macatee, George, Jr., **ObG**[11] ..... 704 252-6881—200 Charlotte Street ..... Asheville 28801
MacAulay, Robert Joseph, Jr., **U**[33] ..... 919 446-9151—3136 Sunset Ave. ..... Rocky Mount 27801
Macdonald, Donald Ewan, **P**[60] ..... 704 375-4405—2201 Randolph Rd. ..... Charlotte 28207
MacKay, James Calvin, **I**[65] ..... 919 762-5292—1928 S. 16th Street ..... Wilmington 28401
MacLauchlin, William Thompson, **GP**[18] ..... 704 464-3821—Box 774 ..... Conover 28613
MacRae, John Donald, (Life) **R**[26] ..... 919 485-3111—Highsmith-Rainey Mem. Hosp. .. Fayetteville 28305
Madden, Peter Neville, **R**[41] ..... 1200 N. Elm Street ..... Greensboro 27405
Maddrey, Milner Crocker, **S**[42] ..... 919 537-3660—643 Roanoke Avenue ..... Roanoke Rapids 27870
Madry, Herbert Raymond, (**I/R**), **GP** ..... 919 787-2274—409 Tinkerbell Drive ..... Chapel Hill 27514
Maher, James Arthur, **Path**[96] ..... 919 735-6075—Wayne Co. Hosp., Dept. of Path . Goldsboro 27530
Mahaley, Moses Stephen, Jr., **NS**[32] ..... 919 684-4118—3940 Nottaway Road ..... Durham 27707
Mahiquez, Luis Felipe, **GP**[51] ..... 708 W. Parrish Street ..... Benson 27504
Maitland, Alexander, III, **U**[11] ..... 704 253-5314—1 Doctors Park ..... Asheville 28801
†Major, Richard S., (Life) **Otol**[45] ..... 704 692-6542—Box 2206 ..... Hendersonville 28739
Malin, Joseph Matthew, Jr., **U**[32] ..... 919 684-5057—Box 3313, Duke Univ. ..... Durham 27706
Malloy, H. Rembert, **S**[34] ..... 919 722-0624—801 Camel Avenue, NE ..... Winston-Salem 27101
Mallory, James D., Jr., **P**[11] ..... 704 253-2761—1456 Stratfield Circle ..... Atlanta, Ga. 30319
Malone, John Hugh, Jr., **I**[13] ..... 704 782-1101—56 Ardsley Avenue, NE ..... Concord 28025
Maloney, Eugene Douglas, **P**[36] ..... 704 864-7762—817 W. Mauney Ave. ..... Gastonia 28052
Mandel, Stanley Robert, **S**[32] ..... 919 966-4497—816 Churchill Drive ..... Chapel Hill 27514
*Maness, Archibald Kelly, (Life) **ObG**[41] ..... 919 272-8214—1324 Carolina Street ..... Greensboro 27401
Maness, Archibald Kelly, Jr., **ObG**[41] ..... 919 272-8214—1324 Carolina Street ..... Greensboro 27401
Maness, Paul Franklin, **Pd**[1] ..... 919 228-8341—328 W. Davis Street ..... Burlington 27215
Mangum, Addison, **R**[84] ..... 704 982-1121—Stanly County Hosp. ..... Albemarle 28001
Mangum, Carlyle T., Jr., **GP**[79] ..... 919 623-2438—Box 429 ..... Highlands 28741
Mangum, Richard Arnold, **GP**[39] ..... 919 992-3622—105 Dogwood Road ..... Creedmoor 27522
Mangum, Vernon Pressley, **P**[96] ..... 919 735-4121—O'Berry Center ..... Goldsboro 27530
*Manly, Isaac Vaughan, **S**[92] ..... 919 834-6812—1300 St. Mary's St. ..... Raleigh 27605
Manly, James Hollowell, Jr., **S**[92] ..... 919 834-7920—1300 St. Mary's St. ..... Raleigh 27605
Mann, Carroll Lamb, III, **NS**[92] ..... 919 832-4448—3009 New Bern Avenue ..... Raleigh 27610
Mann, Philip Rogers, **GP**[1] ..... 919 227-3643—803 Hermitage Road ..... Burlington 27215
Manning, Isaac Hall, Jr., **I**[32] ..... 919 286-7635—904 Broad Street ..... Durham 27705
Marder, Gerard, **Pd**[36] ..... 704 864-2686—New Hope Prof. Bldg. ..... Gastonia 28052
Markham, Blackwell, (Life) **S**[32] ..... 919 688-3441—123 W. Main Street ..... Durham 27701
Marks, Edgar Seymour, **I**[41] ..... 919 275-6328—1100 Olive Street ..... Greensboro 27401
Marloe, Edgar Earl, Jr., **GP**[36] ..... 1508 S. York Street ..... Gastonia 28052
Marloe, James Manning, **Or**[41] ..... 919 885-5095—624 Quaker Lane ..... High Point 27262
Marr, James Tilden, **R**[34] ..... 919 723-0502—2240 Cloverdale Ave. ..... Winston-Salem 27103
Marr, Myron Whitmore, (Life) **I**[63] ..... 919 295-6292—Linden Road ..... Pinehurst 28374
Marsh, Frank Baker, (Life), **I**[80] ..... 704 633-4686—1713 Barker Street ..... Salisbury 28144
Marshall, Joseph Thomas, **PH**[11] ..... P. O. Box 307 ..... Black Mountain 28711
*Marshburn, Elisha Thomas, Jr., **I**[65] ..... 919 763-5182—3208 Oleander Drive ..... Wilmington 28401
Martin, Benjamin Franklin, **I**[34] ..... 919 722-8408—1900 S. Hawthorne Rd. ..... Winston-Salem 27103
Martin, Charles Fulton, **Ind**[60] ..... 704 334-5531—1350 S. Kings Drive ..... Charlotte 28207
Martin, Charles R., **Pd**[57] ..... 919 347-6144—1737 Robinson Drive ..... Jacksonville 28540
Martin, James A., (Life) **GP**[78] ..... 919 739-9341—1305 N. Walnut St. ..... Lumberton 28358
Martin, James Franklin, **R**[34] ..... 919 725-7251—Bowman Gray Sch. of Med. .. Winston-Salem 27103
Martin, Richard W., **S**[49] ..... 704 664-3537—435 E. Statesville Ave. ..... Mooresville 28115
Martin, Robert Morris, Jr., **P**[32] ..... 217 Riverdale Drive ..... Durham 27705
*Martin, Sidney Arnold, **GP**[92] ..... 919 782-0911—3141 Essex Circle ..... Raleigh 27608
Martin, Thomas Adrian, **Oph**[92] ..... 919 834-0395—1300 Brookside Drive ..... Raleigh 27604
Martin, William James, **GP**[92] ..... 919 833-7078—815 New Bern Ave. ..... Raleigh 27610
Martinat, Edwin Henry, **Or**[34] ..... 919 725-7251—Bowman Gray Sch. of Med. .. Winston-Salem 27103
*Mason, Lockert Bemiss, **S**[65] ..... 919 762-9611—New Hanover Mem. Hosp. ..... Wilmington 28401
Mason, Manly, (Life) **GP**[16] ..... 919 223-5636—P. O. Box 190 ..... New Port 28570

*Present at 1970 meeting
†Deceased

Mason, Philip R. ..... 110-D Stockton Street ..... Statesville 28677
Mason, Regionald G., Jr., **Path**[32] ..... 919 966-1314—Route 1, Box 103 ..... Pittsboro 27312
Massengill, G. K., **S**[92] ..... 919 828-6261—308 Timberlake Rd. ..... Raleigh 27604
Massengill, Ralph Herman, Jr., **P**[92] ..... 4343 Lassiter Mill Rd. ..... Raleigh 27609
Massey, Charles Caswell, Jr., **Pr**[60] ..... 704 332-2604—1928 Randolph Road ..... Charlotte 28207
Massey, Thomas Meely, Jr., **I**[60] ..... 704 333-8661—217 Travis Avenue ..... Charlotte 28204
Matheson, J. Gaddy, **OALR**[46] ..... 919 332-3057—Box 568 ..... Ahoskie 27910
Mathiesen, Kenneth Marlin, **GP**[19] ..... 919 542-2411—Box 715 ..... Pittsboro 27312
Matthews, George P., **GP**[31] ..... 919 289-2330—Box 609 ..... Rose Hill 28458
*Matthews, Hugh Archie, **GP**[44] ..... 704 293-7430—Midway Medical Center ..... Canton 28716
Matthews, Marjorie E. F., **GP**[86] ..... 919 368-4198—Box 667 ..... Pilot Mountain 27041
Matthews, Roland D., **GP**[1] ..... 919 228-8333—1610 Vaughn Road ..... Burlington 27215
Matthews, William Camp, **I**[60] ..... 704 372-3350—217 Travis Avenue ..... Charlotte 28204
†Matthews, William Walter, (Life), **GP**[79] ..... 919 623-2652—Box 21215 ..... Leaksville 27288
Mattox, Huitt Everett, **ObG**[98] ..... 919 237-2111—Carolina General Clinic ..... Wilson 27893
Maultsby, James Alexander, **Or**[41] ..... 919 275-0929—104 Northwood Drive ..... Greensboro 27401
*Mauney, Frank Maxton, Jr., **S**[11] ..... 704 253-9574—Doctor's Park, Suite 512 ..... Asheville 28801
†Maxwell, Clarence S. (Life) **I**[16] ..... 919 728-3655—111 Pollock Street ..... Beaufort 28516
May, Harvey Craig, **ObG**[60] ..... 704 376-1554—1524 Elizabeth Avenue ..... Charlotte 28204
May, R. L., **S**[77] ..... 919 582-3611—118 Vance Street ..... Hamlet 28345
May, William Joseph, **ObG**[34] ..... 919 723-3544—121 Professional Bldg. ..... Winston-Salem 27103
Maybin, Richard Madden, **GP**[23] ..... 704 538-2331—Route 2 ..... Lawndale 28090
Mayer, Walter Brem, **I**[60] ..... 704 334-5531—1350 S. Kings Drive ..... Charlotte 28207
Mayes, William Fred, **PH**[32] ..... 919 966-1113—Route 6, Poinsett Dr. ..... Chapel Hill 27514
Maynard, Charles Douglas, **R**[34] ..... 919 725-7251—Rad. Dept., Bowman Gray .... Winston-Salem 27103
Maynard, Eugene V., (I/R) **U** ..... Dorothea Dix Hospital ..... Raleigh 27602
Mayo, Joseph Dixon, **GP**[91] ..... 919 438-5158—406 Dabney Drive ..... Henderson 27536
*Mayrand, Elizabeth, **Path**[80] ..... 704 636-3311—P. O. Box 127 ..... Advance 27006
Mays, Oliver Aiken, **PH**[96] ..... 919 735-4331—609 Gloucester Road ..... Goldsboro 27530
McAdams, Charles Rupert, Jr., **S**[60] ..... 704 377-6721—205 Hawthorne Med. Ctr. ..... Charlotte 28204
McAlister, Jean Colvin, **Pd**[41] ..... 919 272-4187—706 N. Greene St. ..... Greensboro 27401
McAllister, Hugh Alexander, **ObG**[78] ..... 919 739-3256—202 W. 27th Street ..... Lumberton 28358
McAllister, James Gray, III, **P**[18] ..... 704 328-2371—24 Second Ave., NE ..... Hickory 28601
McArn, Hugh Monroe, Jr., **GP**[83] ..... 919 276-2100—422 King Street ..... Laurinburg 28352
†McBee, Paul Thomas, **S**[59] ..... 704 697-1194—122 S. Main Street ..... Marion 28752
*McBryde, Angus Murdoch, **Pd**[32] ..... 919 682-6159—809 W. Chapel Hill St. ..... Durham 27701
McCain, John Lewis, **I**[98] ..... 919 237-2151—Wilson Clinic ..... Wilson 27893
McCain, Kenneth Franklin, **A**[34] ..... 919 765-3756—3111 Maplewood Ave. ..... Winston-Salem 27103
McCall, Marvin M., III, **C**[60] ..... 704 377-4461—P. O. Box 2664 ..... Charlotte 28201
*McCall, Michael Alvin, **GP**[59] ..... 704 437-0221—442 Fleming Avenue ..... Marion 28752
McCall, William, Jr., **I**[34] ..... 919 725-8901—138 N. Hawthorne Rd. ..... Winston-Salem 27104
McCall, William Herbert, **OALR**[11] ..... 704 253-0421—601 City Building ..... Asheville 28801
McCallum, James Henry, Jr., **Pd**[7] ..... 919 792-2186—Williamston Clinic ..... Williamston 27892
McCarty, Ralph Leeves, **Pr**[60] ..... 704 376-5766—1515 Elizabeth Ave. ..... Charlotte 28204
McCaskill, Lloyd Curtis, **GP**[78] ..... 919 844-5979—Box 788 ..... Maxton 28364
McChesney, W. W., (Life), **GP**[36] ..... 2294 N. West 5th Place ..... Gainesville, Florida
McCollum, Donald Eugene, **Or**[32] ..... 919 684-4055—Duke Univ. Med. Ctr. ..... Durham 27706
McConnell, Mary Helen, **Pd**[11] ..... 704 253-1641—675 Biltmore Avenue ..... Asheville 28803
McConnell, Robert William, **R**[74] ..... 919 752-5000—1711 W. Sixth Street ..... Greenville 27834
McCord, Symm H., **GP**[50] ..... Sylva 28779
McCoy, Edwin Richard, **ObG**[49] ..... 704 872-8101—Box 789 ..... Statesville 28677
McCoy, Joseph Bennett, Jr., **ObG**[60] ..... 704 334-6411—1509 Elizabeth Ave. ..... Charlotte 28204
*McCracken, J. William, **S**[41] ..... 919 272-5021—108 E. Northwood St. ..... Greensboro 27401
McCracken, Joseph Pickett, **I**[32] ..... 919 688-4748—609 Vickers Avenue ..... Durham 27701
McCracken, Marvin Howell, **GP**[11] ..... 704 254-1861—807 Public Service Bldg. ..... Asheville 28801
McCubbins, Paul Swicegood, **I**[80] ..... 704 633-5232—826 W. Henderson St. ..... Salisbury 28144
†McCutchan, Frank, (Life), **OALR**[80] ..... 704 633-1894—1616 Wiltshire Road ..... Salisbury 28144
McCutchan, James Hutton, **I**[32] ..... 919 966-4779—N. C. Mem. Hospital ..... Chapel Hill 27514

*Present at 1970 meeting
†Deceased

McCutchen, Thomas M., Jr., **Pd**[26] ..... 919 484-3121—P. O. Box 3127 ..... Fayetteville 28305
McCutcheon, William Benson, Jr., **S**[32] ..... 919 286-4028—1007 Broad Street ..... Durham 27705
McDade, Brodie Banks, (Life) **GP**[1] ..... 919 226-9154—Box 269 ..... Burlington 27215
McDaniel, Jack P., **ObG**[26] ..... 919 485-8148—514 Owen Drive ..... Fayetteville 28305
McDonald, Angus Morris, Ret., **U**[60] ..... 704 333-7101—225 Hawthorne Lane ..... Charlotte 28204
McDonald, Cornelius Trawick, **S**[96] ..... 919 735-0144—713 Simmons Street ..... Goldsboro 27530
McDonald, Robert Lacy, **GP**[29] ..... 919 476-7264—Box 9 ..... Thomasville 27360
McDowell, Harold Clyde, **Or**[34] ..... 919 722-8533—301 Miller Street ..... Winston-Salem 27103
McDowell, Robert Warren, **GP**[92] ..... 507 E. Martin St. ..... Raleigh 27601
McDowell, Roy Hendrix, **GP**[36] ..... 704 825-8446—31 Main Street ..... Belmont 28012
McDowell, William Kitchin, **OALR**[33] ..... 919 823-2105—Box 357 ..... Tarboro 27886
McDuffie, Robert Stanley, **ObG**[11] ..... 704 254-8166—211 Doctors Bldg. ..... Asheville 28801
†McEachern, Duncan Roland, **S**[65] ..... 919 762-4733—P. O. Box 1138 ..... Wilmington 28401
McElrath, Percy John, Jr., **ObG**[92] ..... 919 834-3488—500 St. Mary's St. ..... Raleigh 27605
McElroy, David Charles, **Anes**[26] ..... 4901 Bofield Dr. ..... Kettering, Ohio 45429
McElroy, James Lawrence, **GP**[57] ..... 704 649-4501—Box 486 ..... Marshall 28753
*McElroy, Richard Allen, **GP**[80] ..... 704 857-2711—Box 186 ..... Landis 28088
McElwee, Ross Simonton, Jr., **S**[60] ..... 704 334-7216—1340 Romany Road ..... Charlotte 28204
McFalls, Frederick D., [1] ..... 919 226-4593—1303 Briarcliff Rd. ..... Burlington 27215
McFalls, Vernon Wendell, **Pd**[41] ..... 919 882-4187—624 Quaker Lane ..... High Point 27262
McFadyen, Oscar L., Jr., **I**[26] ..... 919 485-6407—1605 Owen Drive ..... Fayetteville 28304
McGee, John Asbury, Jr., [60] ..... 704 334-6881—2617 Briarcliff Road ..... Charlotte 28207
McGee, Julian Murrill, (Life) [41] ..... 919 272-0787—Box 392 ..... Kings Mountain 28086
McGowan, Claudius, (Life) **GP**[7] ..... 919 794-2311—109 Washington St. ..... Plymouth 27962
McGrath, Frank Bernard, **GP**[78] ..... 919 739-3615—Box 1449 ..... Lumberton 28358
McGuffin, William Christian, **Pd**[11] ..... 704 254-5326—203-A Doctors Bldg. ..... Asheville 28801
McInnis, Alice Deshong Pugh, **Pd**[92] ..... 919 833-3617—1321 Oberlin Road ..... Raleigh 27608
McInnis, Angus G., **GP**[79] ..... 919 349-4310—1123 S. Main Street ..... Reidsville 27320
McIntosh, Archibald Nock, **GP**[59] ..... 704 695-4211—219 S. Main Street ..... Marion 28752
McIntosh, William Rufus, (Life), **GP**[77] ..... 919 895-3361—Box 6 ..... Rockingham 28379
McKay, Clinton Huff, **I**[60] ..... 704 375-1795—1900 Brunswick Ave. ..... Charlotte 28207
McKay, Hamilton W., Jr., **A**[60] ..... 704 332-8589—Box 4387 ..... Charlotte 28204
McKee, Lewis Middleton, **I**[32] ..... 919 286-2242—731 Broad Street ..... Durham 27705
McKeel, Miller Filmore, **NS**[11] ..... 704 254-5396—Medical Center Bldg. ..... Asheville 28801
McKeithen, Murdoch Ritchie, **ObG**[83] ..... 919 276-3541—507 W. Covington St. ..... Laurinburg 28352
McKenzie, Edward Burt, **S**[80] ..... 704 633-3441—709 Barker Street ..... Salisbury 28144
McKenzie, Wayland Nash, **GP**[84] ..... 704 982-3312—Box 248 ..... Albemarle 28001
McKinney, William Markley, **N**[34] ..... 919 725-7251—Dept. of Neurology, Bowman Gray, Sch. of Med. Winston-Salem 27103
McKinnon, William James, **S**[4] ..... 704 694-2316—407 S. Greene Street ..... Wadesboro 28170
McKnight, Rodney Leonard, **Anes**[23] ..... 704 482-5371—315 S. Poston Street ..... Shelby 28150
McKnight, Roy Bowman, (Life), Ret., **S**[60] ..... 704 754-6379—Tarheeland Acres, RFD 1 ..... Shallotte 28459
McLain, Bill Reid, **GP**[49] ..... 704 663-4355 ..... Mooresville 28115
McLain, John Edward G., **GP**[32] ..... 919 489-8061—3209 Rugby Road ..... Durham 27707
McLaughlin, Calvin S., Jr., **GP**[60] ..... 704 332-8848—1015 Lexington Ave. ..... Charlotte 28203
McLaurin, Daniel Archie, **GP**[92] ..... 919 772-4033—Box 36 ..... Garner 27529
McLean, Augustus A., Jr., **GP**[46] ..... 919 -3911—P. O. Box 98 ..... Murfreesboro 27855
McLean, Ewen Kenneth, (Life), **Pd**[60] ..... 704 333-6659—225 Hawthorne Lane ..... Charlotte 28204
McLean, Harry Herndon, III, **PH**[47] ..... 919 483-3635—310 Grace Pittman Bldg. ..... Fayetteville 28301
McLean, James Wilton, **I**[26] ..... 919 432-6278—119 Mason Street ..... Fayetteville 28301
McLean, Malcolm, **Pd**[60] ..... 704 333-6659—225 Hawthorne Lane ..... Charlotte 28204
McLelland, John Rockwell, **GP**[49] ..... 704 662-3591—427 E. Statesville Ave. ..... Mooresville, 28115
McLendon, Walter Jones, **GP**[84] ..... 704 485-3831—Box 428 ..... Oakboro 28129
*McLendon, William Woodard, **Path**[41] ..... 919 275-8292—P. O. Box 13227 ..... Greensboro 27405
McLeod, John Angus, Jr., **Path**[11] ..... 704 252-5331—Memorial Mission Hosp. ..... Asheville 28801
*McLeod, John P. U., **GP**[90] ..... 704 624-5311—Box 159 ..... Marshville 28103
McLeod, Mary Margaret, **Pd**[53] ..... 919 775-3232—Drawer 1047 ..... Sanford 27330
McLeod, Michael Eugene, **I**[32] ..... 919 684-4046—4007 Deepwood Circle ..... Durham 27707

*Present at 1970 meeting
†Deceased

McLeod, Vida Canaday, (Life) **GP**[63] ..... 919 692-8534—155 E. N. H. Avenue ..... Southern Pines 28387
McLeod, William Leslie, **ObG**[60] ..... 704 376-1554—1524 Elizabeth Ave. ..... Charlotte 28204
McLeod, William L., **GP**[84] ..... 704 485-3319—P. O. Box 100 ..... Oakboro 28129
*McManus, Hugh Forrest, Jr., **GP**[92] ..... 919 832-6510—722 St. Mary's St. ..... Raleigh 27605
†McManus, Hugh Forrest, Sr., **GP**[60] ..... 704 847-4072—Box 415 ..... Matthews 28105
*McMichael, Peter D., Jr., **I**[79] ..... 919 342-2233—617 S. Main St. ..... Reidsville 27320
McMillan, Campbell White, **Pd**[32] ..... 919 966-4736—N. C. Memorial Hosp. ..... Chapel Hill 27514
McMillan, James Fulford, [65] ..... 919 762-1425—308 N. 3rd Street ..... Wilmington 28401
McMillan, Robert Lindsay, **C**[34] ..... 919 725-8326—150 Plymouth Ave. ..... Winston-Salem 27104
McMillan, Robert Monroe, **I**[63] ..... 919 692-6471—Box 178 ..... Southern Pines 28387
McMillan, Roscoe Drake, (Life), **GP**[78] ..... 919 843-4271—Box 232 ..... Red Springs 28377
McMillan, Thomas Henry, Jr., **I**[60] ..... 704 375-1795—1900 Brunswick Ave. ..... Charlotte 28207
McMurray, Clarence M., **I**[23] ..... 808 N. DeKalb Street ..... Shelby 28150
McMurray, Avery Willis, **S**[23] ..... 704 487-9451—203 Lee Street ..... Shelby 28150
*McNeill, Claude Ackle, Jr., **GP**[86] ..... 919 835-3136—121 Church Street ..... Elkin 28621
McNeill, Mary Davis, **Pd**[25] ..... 919 447-3613—Box 825 ..... Havelock 28532
†McNiel, Thomas Lee, **GP**[97] ..... 919 838-3136—121 Church St. ..... Elkin 28621
†McPheeters, Samuel Brown, (Life), Ret., **PH**[96] ... 919 734-4047—307 Linwood Ave. ..... Goldsboro 27530
McPherson, Charles W. (Life) **OALR**[1] ..... 919 226-0622—323 W. Front Street ..... Burlington 27215
McPherson, Harry Thurman, **Endoc**[32] ..... 919 684-2186—Duke Univ. Med. Ctr. ..... Durham 27706
*McPherson, Samuel Dace, Jr., **Oph**[32] ..... 919 682-9341—1110 W. Main Street ..... Durham 27701
McQueen, Robert Bruce, Jr., **GP**[1] ..... 919 228-1354—115 S. Maple Street ..... Graham 27253
McRae, James Thomas, **S**[61] ..... P. O. Box 25 ..... Bakersville 28705
McRae, Marvin Everett, **D**[41] ..... 919 275-8539—344 N. Elm St. ..... Greensboro 27401
McRae, William Kenneth, **GP**[32] ..... 919 966-1128—4103 Annadale Drive ..... Greensboro 27407
McRee, J. Douglas, **P**[92] ..... 919 782-2162—3043 Essex Circle ..... Raleigh 27608
McWhorter, Robert Ligon, **I**[13] ..... 704 782-3135—68 Lake Concord Rd., NE ..... Concord 28025
Mead, Hervey Winthrop, **P**[60] ..... 704 333-7722—1928 Randolph Rd., Suite 100 ..... Charlotte 28207
Meade, Forest Chauncey, **S**[29] ..... 704 246-2487—501 E. Center St. ..... Lexington 27292
*Meads, Manson, **Ed**[34] ..... 919 725-7251—Bowman Gray Sch. of Med. . Winston-Salem 27103
Means, Robert Lee, **S**[34] ..... 919 725-1602—Prof. Building, 2240 Cloverdale Ave. Winston-Salem 27103
Meares, Ben Miller [92] ..... 227 Bryan Building ..... Raleigh 27605
Mearns, Thomas Jefferson, **GP**[18] ..... 704 464-3821—305 First St., E ..... Conover 28613
*Mease, Willis Eugene, **GP**[67] ..... 919 324-4111—Box 97 ..... Richlands 28574
Mebane, Kiles Yancey, **GP**[1] ..... 919 563-9341—202 S. 5th St. ..... Mebane 27302
Mebane, John Gilmer, **I**[81] ..... 704 287-3364—Norris-Biggs Clinic ..... Rutherfordton 28139
Mebane, William Carter, Jr., **S**[65] ..... 919 791-2361—5303 Wrightsville Ave. ..... Wilmington 28401
Medders, James Doyle, **GP**[35] ..... 919 496-4250—113 Jolly Street ..... Louisburg 27549
Medlin, Charles Thomas, **GP**[92] ..... 1411 Kenbrook Dr. ..... Garner 27529
Medlin, Jasper Robert, Jr., **GP**[92] ..... 919 772-3266 ..... Garner 27529
Mees, Theo Howell, **I**[78] ..... 919 739-7551—Lumberton Med. Clinic ..... Lumberton 28358
Melchior, Josephine T., **Pd**[26] ..... 919 485-6147—405 Wayberry Dr. ..... Fayetteville 28303
Melero, Andres Tarcisio, **S**[73] ..... 919 599-2953—Box 28 ..... Roxboro 27573
Mell, Aldo William, **P**[60] ..... 450 Woodlark Lane ..... Charlotte 28211
Melton, Katherine Rose, **S**[60] ..... 704 847-8100—Box 587 ..... Matthews 28105
Melton, Robert Allen, **Pd**[65] ..... 919 763-2072—3008 Oleander Drive ..... Wilmington 28401
Meltzer, Morton, **P**[32] ..... Route 4, Box 105-A ..... Durham 27703
Menefee, Elijah Eugene, Jr., **I**[32] ..... 919 684-3019—Duke Univ. Med. Ctr., Box 2994 .... Durham 27706
*Meredith, Jesse Hedgepeth, **S**[31] ..... 919 725-7251—Bowman Gray Sch. of Med. . Winston-Salem 27103
Meritt, Joseph Edgar, Jr., **I**[92] ..... 919 832-6307—615 St. Mary's St. ..... Raleigh 27605
*Merlo, Richard Bartlet, **R**[86] ..... 919 835-3722—773 Brookwood Dr. ..... Elkin 28621
Merrick, Howard Arthur, **P**[92] ..... 919 833-3003—600 Wade Avenue ..... Raleigh 27605
Merritt, J. Fred, **I**[41] ..... 919 273-3481—344 N. Elm St. ..... Greensboro 27401
Merwarth, Charles Richard, **I**[92] ..... 919 832-0331—608 Wade Ave. ..... Raleigh 27605
Meschan, Isadore, **R**[34] ..... 919 725-7251—300 S. Hawthorne Rd. ..... Winston-Salem 27103
Mewborn, John Moses, **GP**[74] ..... 919 753-3804—103 S. Greene St. ..... Farmville 27828
Meyer, George Wright, **Oph**[78] ..... 919 8-3663—906 Broad St. ..... Durham 27705
Meyer, Hobart, Jr., **ObG**[78] ..... 919 739-2823—27th and McMillan Ave. ..... Lumberton 28358

*Present at 1970 meeting
†Deceased

Meymandi, Assad, P[26] ..... 919 485-6166—1611 Owen Drive ..... Fayetteville 28304
Michael, Otis Bentley, I[11] ..... 704 253-5657—Suite 208, Doctor's Bldg. ..... Asheville 28801
Michal, William N., Jr., Pd[41] ..... 624 Quaker Lane ..... High Point 27262
Michal, Mary B. H., (Life) PH[12] ..... 704 437-0221—Broughton Hosp. ..... Morganton 28655
Miles, Francis Orla, GP[59] ..... 704 668-7823—Box 248 ..... Old Fort 28762
Milholm, R. L., GP[45] ..... 704 692-7122—1801 Asheville Highway ..... Hendersonville 28739
Millender, Charles White, (Life), Ret., GP[11] ..... 704 252-6941—200 Kimberly Ave. ..... Asheville 28804
Miller, Andrew C., III, GP[36] ..... 704 865-4231—311 W. 3rd Ave. ..... Gastonia 28052
Miller, Cameron Eugene, GP[5] ..... 919 246-4746—Box 238 ..... Jefferson 28640
Miller, D. Edmond, C[32] ..... 919 286-2269—1200 Broad St. ..... Durham 27705
Miller, Dudley, ObG[26] ..... 919 485-1191—911 Hay Street ..... Fayetteville 28305
*Miller, Edward James, GP[5] ..... 919 246-9631 ..... Jefferson 28640
Miller, Emery C., Jr., Endoc[34] ..... 919 725-7251—Bowman Gray Sch. of Med. .. Winston-Salem 27103
Miller, George R., Or[36] ..... 704 867-7210—Box 176 ..... Gastonia 28052
†Miller, H. Rankin, Ind[88] ..... P. O. Box 200 ..... Pisgah Forest 28768
†Miller, Harry, GP[20] ..... 704 837-2672—Murphy General Hosp. Inc. ..... Murphy 28906
Miller, Horace William, Jr., I[26] ..... 919 485-2921—907 Hay St. ..... Fayetteville 28305
Miller, Ira Ben, I[41] ..... 919 882-3724—110 Church St. ..... High Point 27260
Miller, James Franklin, GP[75] ..... 803 457-3720—Box 217 ..... Landrum, S. C. 29356
Miller, Joseph Teles, I[36] ..... 704 864-3351—155 S. York St. ..... Gastonia 28052
Miller, Lloyd Davis, GP[59] ..... 704 695-3351—Fleming Ave. ..... Marion 28752
Miller, Milton Leonard, P[32] ..... 919 966-4224—UNC Sch. of Med., Box 1020 .... Chapel Hill 27514
Miller, Orlando Phil, Or[92] ..... 600 Wade Ave. ..... Raleigh 27605
Miller, Oscar Lee, (Life), Ret., Or[60] ..... 704 376-9832—1822 Brunswick Ave. ..... Charlotte 28207
*Miller, Robert Evans, Or[60] ..... 704 376-9832—1822 Brunswick Ave. ..... Charlotte 28207
Miller, Walton H., Jr., S[96] ..... 919 734-1141—204 N. Herman St. ..... Goldsboro 27530
Miller, William Carey, Jr., R[26] ..... 919 485-0175—2708 Bennington Road ..... Fayetteville 28303
*Miller, William Stacey, D[92] ..... 919 782-2152—3801 Computer Drive ..... Raleigh 27609
Millns, Dale Thomas, U[25] ..... 919 637-5256—2008 Neuse Blvd. ..... New Bern 28560
Mills, James Cobb, GP[97] ..... 919 838-5982—316 C Street ..... N. Wilkesboro 28659
Mills, Randolph Dennis, GP[91] ..... 919 438-8477—406 Dabney Drive ..... Henderson 27536
Mills, Stanley David, S[6] ..... 704 898-5781—Chas. A. Cannon Mem. Hosp. .... Banner Elk 28604
Mills, Wardell Hardee, OALR[41] ..... 919 275-3305—1014 Prof. Village ..... Greensboro 27401
Milton, Cecil Jerome, Or[60] ..... 704 334-0809—225 Hawthorne Lane ..... Charlotte 28204
Minges, Ray Donald, S[74] ..... 919 752-5114—1800 W. 5th St. ..... Greenville 27834
Minick, James Elder, GP[34] ..... 919 765-2722—5021 Country Club Rd. ..... Winston-Salem 27104
Mitchell, Edward Lee, Ins[41] ..... 919 378-2258—P. O. Box 21008 ..... Greensboro 27420
Mitchell, Landis Patterson, GP[81] ..... 704 631-2391—202 E. Main St. ..... Spindale 28160
Mitchell, Neil Patrick, I[1] ..... 24 Wisteria Drive ..... Asheville 28804
†Mitchell, Roy Colonel, (Life), I[86] ..... 221 S. Main St. ..... Mount Airy 27030
Mitchell, William E., S[87] ..... 704 488-2283—Box 760 ..... Bryson City 28713
Mitchell, Zack Perry, (Life), Ret., PH[23] ..... 704 487-8511—Box 545 ..... Shelby 28150
*Mitchener, Calvin Chambers, D[60] ..... 704 376-1523—1600 E. 5th St. ..... Charlotte 28204
*Mitchener, James S., Jr., S[83] ..... 919 276-3541—Box 1599 ..... Laurinburg 28352
Mize, Edwin Sims, Jr., GP[60] ..... 704 523-5497—Box 15176 ..... Charlotte 28210
Mock, Charles Glenn, Path[69] ..... 704 377-4411—Box 10157 ..... Charlotte 28201
Mock, David Carlton, GP[29] ..... 704 246-5826—208-C W. Center St. ..... Lexington 27292
*Moffatt, Robert Carr, S[11] ..... 704 252-5689—304 Doctors Bldg. ..... Asheville 28801
Moffett, Alexander Stuart, S[2] ..... 704 632-4648—Box 1028 ..... Taylorsville 28681
Mohr, Jack Elmer, ObG[78] ..... 919 739-2846—Box 431 ..... Lumberton 28358
*Monroe, Clement R., (Life), S[63] ..... 919 295-6831—Box 1068 ..... Pinehurst 28374
*Monroe, Edwin Wall, I[74] ..... 919 758-6310—P. O. Box 27, East Carolina Univ. . Greenville 27834
Monroe, John Howard, ObG[34] ..... 919 765-3301—Forsyth Med. Park, Suite 718 .Winston-Salem 27103
*Monroe, John Lauchlin, OALR[63] ..... 919 295-6831—Pinehurst Surgical Clinic ..... Pinehurst 28374
Monroe, John Thaddeus, Jr., P[32] ..... 919 929-1101—Suite 7, Med. Arts Bldg. ..... Chapel Hill 27514
Monroe, Lance Truman, ObG[13] ..... 704 786-1168—34 Ardsley Ave., NE ..... Concord 28025
Monroe, William M., Oph[74] ..... 919 758-4166—1725 Forest Hills Dr. ..... Greenville 27834
*Monson, Donald Malvin, R[32] ..... 919 286-1231—3751 Bentley Dr. ..... Durham 27707

*Present at 1970 meeting
†Deceased

Montgomery, John Christian, **Anes**[60] ..... 704 334-4950—2017 Radcliffe Ave. ..... Charlotte 28207
Montgomery, Wayne Swope, **Or**[11] ..... 919 722-2943—Bowman Gray Sch. of Med. ..Winston-Salem 27103
Montgomery, Wm. Gardner, **U**[34] ..... 919 752-2156—525 Evans St. ..... Greenville 27834
Moody, William Alton, **GP**[74] ..... 704 827-4253—125 W. Central Ave. ..... Mount Holly 28120
Moore, Burmah Dixon, (Life), **GP**[36] ..... 704 487-8221—P. O. Box 1436 ..... Shelby 28150
†Moore, Davis Lee, **GP**[74] ..... 919 752-7133—1001 E. 4th St. ..... Greenville 27834
Moore, Donald Torian, **ObG**[32] ..... 919 682-6678—1007 Akron Avenue ..... Durham 27703
*Moore, Edward Eugene, **Oph**[11] ..... 704 252-6741—3 Doctors Park ..... Asheville 28801
Moore, Horace Greeley, Jr., **S**[65] ..... 919 763-7363—308 N. 3rd St. ..... Wilmington 28401
Moore, James L., **Or**[92] ..... 919 834-3403—1321 Oberlin Rd. ..... Raleigh 27608
Moore, John Andrew, **I**[41] ..... 919 275-9586—344 N. Elm St. ..... Greensboro 27401
Moore, Laurie Walker, Sr., **GP**[16] ..... 919 2-4431 ..... Beaufort 28516
Moore, McKenzie Parker, **Path**[60] ..... 704 377-4461—Charlotte Mem. Hosp. ..... Charlotte 28201
Moore, Paul Milton, Jr., **GP**[7] ..... 919 946-3011—604 E. 12th St. ..... Washington 27889
*Moore, Pierce Jones, Jr., **S**[45] ..... 704 684-6441—Mountain Sanitarium and Hosp. ... Fletcher 28732
*Moore, Ralph Bryan, Jr., **Pd**[65] ..... 919 763-2072—3208 Oleander Drive ..... Wilmington 28401
Moore, Robert Alex, Jr., **NS**[65] ..... 919 762-8888—609 Murchison Bldg. ..... Wilmington 28401
†Moore, Robert Alex, Sr., (Life), Ret., **Or**[34] ..... 2415 Warwick Rd. ..... Winston-Salem 27104
Moore, Robert Love, **GP**[36] ..... 704 629-2551—311 W. Washington Ave. ..... Bessemer City 28016
Moore, Roy Hardin, **GP**[44] ..... 704 648-2478—Box 909 ..... Canton 28716
Moore, Thomas Phillip, **R**[67] ..... 919 346-8610—Onslow Mem. Hosp. ..... Jacksonville 28540
*Moore, Wm. Donald, **GP**[43] ..... 919 897-5370—Box 337 ..... Coats 27521
Moore, Wm. Locke, **Pd**[41] ..... 919 292-1353—616 Pasteur Drive ..... Greensboro 27403
Moorefield, Robert Hoyle, **GP**[13] ..... 704 933-2332—Box 931 ..... Kannapolis 28081
*Mooring, Stewart Lee, **R**[81] ..... 704 287-3364—Rutherford Hospital ..... Rutherfordton 28139
Moose, Lathan Thomas, **U**[34] ..... 919 765-3556—1900 S. Hawthorne Rd. ..... Winston-Salem 27103
Morehead, Robert Page, **Path**[34] ..... 919 725-7251—Bowman Gray Sch. of Med. .. Winston-Salem 27103
Morey, Milton Blanchard, **GP**[16] ..... 919 726-4232—1109 Arendell St. ..... Morehead City 28557
Morgan, Benj. Edward, **ObG**[33] ..... 919 442-5121—Box 111 ..... Rocky Mount 27801
Morgan, Charles Hermann, **S**[36] ..... 704 864-7878—109 W. 3rd Ave. ..... Gastonia 28052
Morgan, Ralph Siler, **C**[50] ..... 704 586-2134—Box 668 ..... Sylva 28779
Morgan, Richard Young, **I**[29] ..... 704 246-5394—208-A W. Center St. ..... Lexington 27292
Morgan, Roy Lockwood, **GP**[75] ..... 704 894-8213—Box 667 ..... Columbus 28722
Morgan, Wm. Gardner, **GP**[41] ..... 919 894-4560—502 E. Hill St. ..... Benson 27504
*Moricle, Charles Hunter, **S**[79] ..... 919 349-4024—Box 396 ..... Reidsville 27320
Morris, Arthur Sherman, **ObG**[11] ..... 704 253-3077—5 Doctor's Park ..... Asheville 28801
*Morris, Charles Elliot, **N**[32] ..... 919 966-4418—UNC Sch. of Med. ..... Chapel Hill 27514
*Morris, Donald Shonk, **Path**[34] ..... 919 723-9261—Forsyth Mem. Hosp. ..... Winston-Salem 27103
Morris, G. Thomas A., **I**[1] ..... 919 226-9317—711 Hermitage Rd. ..... Burlington 27215
Morris, James Francis, **Pd**[96] ..... 919 734-4014—Box 1153 ..... Goldsboro 27530
Morris, John Watson, **S**[16] ..... 919 726-3342—2410 Evans St. ..... Morehead City 28557
Morris, Kenny Jordan, **R**[65] ..... 919 762-6426—3817 Sweetbriar Road ..... Wilmington 28401
Morris, Leslie Morgan, **R**[36] ..... 704 864-4378—Medical Bldg. ..... Gastonia 28052
*Morris, Marshall G., Jr., **S**[41] ..... 919 274-8444—1309 N. Elm St. ..... Greensboro 27401
*Morris, Mary Lide, **R**[1] ..... 919 584-9872—440 Cedarwood Dr. ..... Burlington 27215
Morris, Naomi Carolyn M., **PH**[32] ..... 919 966-1073—UNC Sch. of Pub. Health ..... Chapel Hill 27514
Morris, Rae Henderson, **GP**[13] ..... 704 782-8221—205 Lake Concord Rd. ..... Concord 28025
Morrison, Frank Crawford, Jr., **GP**[44] ..... 704 648-5215—Box 1192 ..... Canton 28716
*Morrison, H. Maxwell, Jr., **Oph**[63] ..... 919 295-6809—Pinehurst Med. Ctr. ..... Pinehurst 28374
Morrison, Robert Holcombe, **ObG**[26] ..... 919 484-6474—1641 Owen Drive ..... Fayetteville 28304
*Morrison, Roger Wm., **CP**[11] ..... 704 254-1070—65 Sunset Parkway ..... Asheville 28801
Morrow, Sarah A. T., **PH**[41] ..... 919 275-0911—Guilford Co. Health Dept. ..... Greensboro 27401
Morton, L. Thomas, (Life), **PH**[83] ..... 704 487-8511—P. O. Box 1528 ..... Shelby 28150
Morton, Leslie Bryant, **GP**[74] ..... 525 Evans Street ..... Greenville 27834
Mosley, James Rennie, **GP**[92] ..... 919 556-3692—328 West Avenue ..... Wake Forest 27587
Moseley, Robert Galloway, **Pd**[92] ..... 919 782-0194—3149 Glenwood Prof. Village ..... Raleigh 27608
Moses, Marina Henry, **GP**[50] ..... 704 293-7431—Graham Infirmary ..... Cullowhee 28723

*Present at 1970 meeting
Deceased

Moss, George Oren, (Life), **PH**[81] ..... Route 3 ..... Forest City 28043
Moss, Paul, **GP**[14] ..... 704 728-3551—Box 487 ..... Hudson 28638
Motley, Fred Elliot (Life), Ret., **ALR**[60] ..... 748 Hempstead Place ..... Charlotte 28207
Mucci, Lawrence Adolf, **R**[11] ..... 704 252-7385—4 Springside Park ..... Asheville 28803
Mudgett, Wm. Chase, (Life), Ret., **I**[63] ..... 305 276-7038—1109 Island Drive ..... Delray Beach, Fla. 33444
Mullen, Donald Collins, **S**[60] ..... 704 376-6511—1929 Randolph Rd. ..... Charlotte 28207
Mumford, Ander Morgan, **ALR**[74] ..... 919 752-5227—8 Medical Pavilion ..... Greenville 27834
Mundorf, George, **P**[60] ..... 704 333-7722—1928 Randolph Rd., Suite 100 .... Charlotte 28207
Munroe, John Francis, **I**[24] ..... 919 642-2230—Baldwin Woods, SW ..... Whiteville 28472
Munt, Herbert Frederick, (Life), **Or**[34] ..... 814 Carolina Ave. ..... Winston-Salem 27101
Murad, Joseph Louis, **ObG**[74] ..... 919 758-4855—1730 W. 5th St. Ext. ..... Greenville 27834
Murchison, David Reid, (Life), Ret., **I**[65] ..... 919 762-4262—315 S. 3rd Street ..... Wilmington 28401
Murphy, Robert Jennings, Jr., **Pd**[32] ..... 919 732-2322—148 N. Churton St. ..... Hillsborough 27278
Murphy, Thomas Lynch, **I**[80] ..... 704 633-2732—116 Rutherford St. ..... Salisbury 28144
*Murray, Robert Lebby (Life), Ret., **GP**[47] ..... 919 227-6116—Route 2, Box 61 ..... Graham 27253
Murray, William Gray, **I**[41] ..... 919 275-4365—1022 Prof. Village ..... Greensboro 27401
Musser, A. Wendell, **Path**[32] ..... Duke University ..... Durham 27706
Muther, Ellis Frank, **P**[25] ..... 919 638-3744—Route 3, Box 276-B ..... New Bern 28560
Myers, Harold Allen, **GP**[88] ..... 704 966-4975 ..... Lake Toxaway 28747
*Myers, Richard Thomas, **S**[34] ..... 919 725-7251—Bowman Gray Sch. of Med. . Winston-Salem 27103
Myrick, Wm. Glenn, **I**[34] ..... 919 765-3088—Suite 714, Forsyth Med. Park .Winston-Salem 27103
Nailling, Richard Cabot, **S**[11] ..... 704 254-6381—5 Doctors Park ..... Asheville 28801
Nance, Charles Lee, Jr., **Or**[65] ..... 919 763-7344—315 N. 17th St. ..... Wilmington 28401
Nance, Frederick Lee, Jr., **GP**[13] ..... 704 932-0211—314 Prof. Bldg. ..... Kannapolis 28081
*Nance, John Wesley, **GP**[82] ..... 919 592-6011—403 Fairview St. ..... Clinton 28328
*Nanzetta, Leonard, **Anes**[34] ..... 919 723-9261—Forsyth Mem Hosp. ..... Winston-Salem 27103
Napper, Clay Hughes, **I**[34] ..... 919 723-0789—301 Miller St. ..... Winston-Salem 27103
Naso, Stephen J., Jr., **S**[60] ..... 704 376-8751—1850 E. Third St. ..... Charlotte 28204
Nash, Hoke Smith, Jr., **ALR**[60] ..... 704 372-3300—1600 E. 3rd St. ..... Charlotte 28204
Nash, Thomas Palmer, III, **S**[70] ..... 919 335-4890—142 N. Road St. ..... Elizabeth City 27909
Nashold, Blaine S., Jr., **NS**[32] ..... 919 684-8111—Duke Univ. Med. Ctr. ..... Durham 27706
Nation, Roy Glen, **GP**[96] ..... 919 735-9848—2702 E. Ash St. ..... Goldsboro 27530
Naumann, Dorothy Ethel, **GP**[32] ..... 919 684-8111—Box 6635, College Station ..... Durham 27708
*Naumoff, Philip, **GP**[60] ..... 704 334-4665—1012 Kings Drive ..... Charlotte 28207
Neal, Charles Bodine, II, **Pd**[32] ..... 919 489-9158—1410 Duke Univ. Road ..... Durham 27701
Neal, John William, **GP**[83] ..... Main Street ..... Gibson 28343
Neal, Kemp Prather, (Life), Ret., **S**[92] ..... 803 448-3513—Box 1231 ..... Myrtle Beach, S. C. 29577
Neal, Rutherford Douglas, **S**[60] ..... 704 376-7471—205 Hawthorne Med. Ctr. ..... Charlotte 28204
Neal, Richard Carroll, **Path**[12] ..... 704 874-2151—Valdese Gen. Hosp. ..... Valdese 28690
Neale, Richard Carroll, Jr., **Path**[79] ..... 919 623-9719—106 Lynrock ..... Eden 27288
Nebel, William Arthur, **ObG**[32] ..... 919 966-1534—UNC Sch. of Med., Dept. OB-GYN .Chapel Hill 27514
Neeland, Eugene Crawford, **GP**[98] ..... 919 243-5530—606 Fairview Ave. ..... Wilson 27893
*Neely, E. Robert, **Pd**[92] ..... 919 829-7791—P. O. Box 2091, N. C. State Bd. of Health Raleigh 27602
*Neese, Kenneth Earle, (Life), **GP**[90] ..... 704 283-6324—Box 435 ..... Monroe 28110
Nelius, Sigrid J. Von Renner, **I**[32] ..... 919 985-6511—3112 Sprunt Ave. ..... Durham 27705
Nelson, Philip Groesbeck, **P**[74] ..... 919 758-3145—Medical Pavilion ..... Greenville 27834
Nesbit, William Michael Stephen, **N**[60] ..... 3924 Suffolk Place ..... Charlotte 28211
Neville, Cecil Howell, (Life), **GP**[42] ..... 919 826-4815—Drawer E ..... Scotland Neck 27874
Neville, Cecil Howell, Jr., **Or**[63] ..... 919 295-6831—Pinehurst Surgical Clinic ..... Pinehurst 28374
*Neville, Charles Willis, Jr., **P**[11] ..... 704 254-3201—Highland Hosp. ..... Asheville 28801
Newbold, H. L., **P**[11] ..... 704 254-8612—18-A W. Doctors Bldg. ..... Asheville 28801
Newborg, Barbara, **I**[32] ..... 919 684-8111—Duke Univ. Med. Ctr., Box 3385 .... Durham 27706
Newell, Ernest T., **GP**[60] ..... 704 537-6978—3616 Michigan Ave. ..... Charlotte 28205
*Newell, Josephine Evelyn, **GP**[98] ..... 919 235-3071—Box 68 ..... Bailey 27807
Newland, Charles Logan, **GP**[88] ..... 704 883-3191—202 S. Caldwell St. ..... Brevard 28712
Newman, Edwin, **R**[60] ..... 704 377-4461—3734 Columbine Circle ..... Charlotte 28211
Newman, Glenn Carraway, **I**[82] ..... 919 592-6114—405 Cooper Drive ..... Clinton 28328

*Present at 1970 meeting
†Deceased

Newman, Harold Hastings, Jr., **GP**[80] ..... 704 633-3351—516 Mocksville Ave. ..... Salisbury 28144
*Newman, Wm. Harold, **S**[26] ..... 919 484-1193—520 Owen Drive ..... Fayetteville 28304
Newsome, Albert Ray, **I**[34] ..... 919 765-4131—Suite 660, Forsyth Med. Park . Winston-Salem 27103
Newsome, Henry Clay, Jr., **GP**[86] ..... 919 368-4456—Box 606 ..... Pilot Mountain 27041
*Newsome, James Frederick, **S**[32] ..... 919 966-4245—N. C. Mem. Hosp. ..... Chapel Hill 27514
Newton, Graham Dougald, **D**[60] ..... 704 376-1523—1600 E. 5th St. ..... Charlotte 28204
Newton, Howard Lowell, (Life), **GP**[60] ..... 704 332-8915—225 Hawthorne Lane ..... Charlotte 28204
Newton, William King, **Oph**[97] ..... 919 838-4801—Box 1307 ..... N. Wilkesboro 28659
Ney, Robert Leo, **Endoc**[32] ..... 919 966-4624—N. C. Mem. Hosp. ..... Chapel Hill 27514
Ng, Godofredo Tan, **S**[92] ..... 919 782-4550—3000 New Bern Ave. ..... Raleigh 27610
Ng, Victor Wang Ta, **GP**[7] ..... 919 795-2171—Robersonville Clinic ..... Robersonville 27871
Niblock, Franklin C., Jr., **Pd**[13] ..... 164 Union Street, S. ..... Concord 28025
Nichol, Byron Atlee, **I**[29] ..... 704 249-9515—1501 E. Center St. Ext. ..... Lexington 27292
Nichols, Rhodes Edmond, Jr., **I**[32] ..... 919 682-5561—306 S. Gregson St. ..... Durham 27701
*Nichols, Thomas Rogers, **I**[12] ..... 704 437-2466—306-O W. Union St. ..... Morganton 28655
*Nicholson, Chas. Preston, Jr., **S**[16] ..... 919 726-5539—3108 Arendell St. ..... Morehead City 28557
Nicholson, Henry H., Jr., **S**[60] ..... 704 375-8956—1012 Kings Drive ..... Charlotte 28207
Nicholson, John Harvey, II, **I**[49] ..... 704 873-8368—110-D Stockton St. ..... Statesville 28677
Nicholson, Neil G., Jr., **OALR**[77] ..... 919 895-2926—Box 119 ..... Rockingham 28379
Nicholson, Robert Wm., **ObG**[65] ..... 919 763-9015—1612 Doctor's Circle Dr. ..... Wilmington 28401
*Nicholson, Wm. McNeal, **I**[32] ..... 919 684-8111—Duke Univ. Med. Ctr. ..... Durham 27706
Nielson, I. C., **S**[98] ..... 919 237-2111—Carolina General Clinic ..... Wilson 27893
Nifong, Frank Miller, **GP**[34] ..... 919 766-6811 ..... Clemmons 27012
Noblin, Frances E., **T**[98] ..... 919 237-1121—Eastern N. C. Sanatorium ..... Wilson 27893
Noblin, Roy Lee, (Life), **GP**[39] ..... 919 693-5511—105 College St. ..... Oxford 27565
*Noel, George Thompson, **Oph**[13] ..... 704 933-2173—Box 85 ..... Kannapolis 28081
Noel, Richard David **S**[39] ..... 919 693-7176—P. O. Box 570 ..... Oxford 27565
Noel, Wm. Walker, **S**[91] ..... 919 438-4215—Box 37 ..... Henderson 27536
Noell, Robert Holman, (Life), Ret., **Ind**[33] ..... 919 599-1961—208 Academy St. ..... Roxboro 27573
Nolan, James Onslow, (Life), **GP**[13] ..... 704 932-7741—207 Prof. Bldg. ..... Kannapolis 28081
Nolan, Robert Earl, **S**[34] 919 765-5221—1150 Arbor Road ..... Winston-Salem 27104
Norburn, Charles S., (Life), Ret., **S**[11] ..... 704 272-6204—Box 5216 ..... Biltmore 28803
Norburn, Russell Lee, (Life), Ret., **Ind**[11] ..... 704 274-3557—54 Hilltop Rd. ..... Asheville 28803
Nordling, Robert Eric, **GP**[87] ..... 704 488-2283 ..... Bryson City 28713
Norfleet, Ashley Curtis, **GP**[33] ..... 919 823-2105—Tarboro Clinic ..... Tarboro 27886
Norfleet, Charles M., Jr., **U**[34] ..... 919 765-4021—1900 S. Hawthorne Rd., Suite 770
Winston-Salem 27103
Norfleet, Edgar P., (Life), **GP**[8] ..... 919 344-2451—Box 276 ..... Roxobel 27872
Norment Wm. Blount **S**[41] ..... 919 273-4445—344 N. Elm St. ..... Greensboro 27401
Norris, Charles Bradley, **I**[60] ..... 704 334-0450—1310 Scott Ave. ..... Charlotte 28204
Norris, Francis Loran, **GP**[31] ..... 919 298-3371—P. O. Box 325 ..... Beulaville 28518
Norris, Louis Jerome, Jr., **GP**[16] ..... 919 726-5730—104 N. 7th St. ..... Morehead City 28557
Northington, James Lee, **S**[19] ..... 919 742-4132—235 E. Raleigh St. ..... Siler City 27344
Norton, Howard Binning, **GP**[45] ..... 704 891-3202—Route 1 ..... Horse Shoe 28742
*Norton J. W. Roy, (Life), **PH**[92] ..... 919 782-0185—2129 Cowper Dr. ..... Raleigh 27608
Norville, William Larkin, **PH**[1] ..... 919 227-7451—Alamance County Health Dept. .. Burlington 27215
Nowell, James S., **GP**[35] ..... 4 E. Mason St. ..... Franklinton 27525
Nowell, Stephen Cannon, (Life), **GP**[18] ..... 704 322-8341—129 2nd St., NW ..... Hickory 28601
Nowlan, Fagg Bernard, **GP**[41] ..... 919 674-5311—P. O. Box 458 ..... Pleasant Garden 27313
Nowlin, George Preston, (Life), **U**[60] ..... 704 334-5531—1350 Kings Drive ..... Charlotte 28207
Nye, Mary Jane Love, **Pd**[32] ..... 919 489-9534—1919 Wilshire Dr. ..... Durham 27707
Nye, Sylvanus Wm., **Path**[32] ..... 919 966-4542—412 Morgan Creek Rd. ..... Chapel Hill 27514
O'Briant, Albert Lee (Life), **GP**[47] ..... 919 875-3495—Box 245 ..... Raeford 28376
*O'Brien, Paul Stevens, **R**[60] ..... 704 332-7346—1850 E. Third St. ..... Charlotte 28204
O'Brien, Thomas Francis, Jr., **GE**[34] ..... 919 725-7251—Bowman Gray Sch. of Med. .. Winston-Salem 27103
Ochoa, Francisco Eladio, **S**[5] ..... 704 249-0144—314 E. Center Street ..... Lexington 27292
O'Connor, Robert Darrell, **ALR**[18] ..... 704 328-2916—24 Second Ave., NE ..... Hickory 28601
Odom, Guy Leary, **NS**[32] ..... 919 684-8111—Duke Univ. Med. Ctr. ..... Durham 27706

*Present at 1970 meeting
‡Deceased

Oehlbeck, Luther W. F., Sr., (Life), R18 ..... 704 765-2080 ..... Linville Falls 28647
Oehlbeck, Luther Wm., Jr., Path14 ..... 704 754-7063—Drawer 680 ..... Lenoir 28645
Oelrich, August M., S53 ..... 919 775-4146—Box 1169 ..... Sanford 27330
Offenbacher, William Philip, ObG86 ..... 919 786-4522—664 Knollwood Dr. ..... Mount Airy 27030
Ogburn, Leon N., GP92 ..... 919 832-5387—416 St. Mary's St. ..... Raleigh 27605
Ogburn, Lundie Calvin, G34 ..... 919 765-9150—Forsyth Med. Park ..... Winston-Salem 27103
Ogburn, P. Lanier, S49 ..... 704 872-8101—Davis Hosp. ..... Statesville 28677
Ogden, Robert H., ObG36 ..... 704 867-6386—223 N. Highland ..... Gastonia 28052
Ogilvie, Walter E., III, I11 ..... 704 254-1062—411 Doctors Bldg. ..... Asheville 28801
Oleen, George Gerhard, GP90 ..... 704 283-6622—103 S. Hayne St. ..... Monroe 28110
Olhmacher, A. P., S56 ..... 702 Forest Avenue ..... New Port, Florida 33552
Olinger, Benjamin Ray, ALR11 ..... 704 254-3517—100 Victoria Rd. ..... Asheville 28801
Oliver, James Edward, GP50 ..... 704 586-2321—Eastgate ..... Sylva 28779
*Oliver, Jim Upton, ObG92 ..... 919 828-2338—211 Bryan Bldg. ..... Raleigh 27605
Oliver, Joseph Andrew, GP80 ..... 704 279-9355—Box 458 ..... Rockwell 28138
Olson, Robert Mortimer, OALR51 ..... 919 284-4149—P. O. Box 488 ..... Kenly 27542
O'Neal, Ruth Pd34 ..... 919 725-7271—Bowman Gray, Dept. of Ped. . Winston-Salem 27103
Ontjes, David Ainsworth, I32 ..... UNC Sch. of Med. ..... Chapel Hill 27514
O'Quinn, Edward Nelson, ObG65 ..... 919 763-9015—1612 Doctor's Circle Drive ..... Wilmington 28401
Orgain, Edward Stewart, C32 ..... 919 684-2738—Duke Univ. Med. Ctr., Box 3085 .... Durham 27706
Ormand, John William, Jr., ObG65 ..... 919 763-9833—1809 Glen Meade Rd. ..... Wilmington 28401
Ormand, John William, Sr., (Life), OALR90 ..... 704 263-2812—Box 568 ..... Monroe 28110
Ormand, Thoman Lane, ObG90 ..... 704 289-2553—1303 Dove St. ..... Monroe 28110
Ormond, Allison Lee, GP18 ..... 704 322-7516—27 13th Ave. NE, Box 1847 ..... Hickory 28601
Outland, Robert Boone, GP66 ..... 919 539-2355—Box 98 ..... Rich Square 27869
Overton, Dolphin Henry, Jr., ObG33 ..... 919 443-4131—3132 Sunset Avenue ..... Rocky Mount 27801
Owen, Charles Fletcher, Jr., R76 ..... 919 625-5151—Randolph Hosp. ..... Asheboro 27203
Owen, Duncan Shaw, I26 ..... 919 484-5198—1920 Fort Bragg Rd. ..... Fayetteville 28303
Owen, John Fletcher, (Life), P92 ..... 919 828-2361—835 W. Morgan St. ..... Raleigh 27603
Owen, Margaret Lineberry, GP44 ..... 704 648-2142—Box 1032 ..... Canton 28716
Owen, Robert Harrison, S44 ..... 704 648-2142—127½ Main St. ..... Canton 28716
*Owen, W. Boyd, GP44 ..... 704 456-8601—Box 780 ..... Waynesville 28786
*Owens, Francis Leroy, S63 ..... 919 295-5449—Pinehurst Med. Ctr. ..... Pinehurst 28374
Owens, William Lawrence, GP82 ..... 919 592-6011—203 Stewart Ave. ..... Clinton 28328
*Owens, Zack Doxey, S70 ..... 919 335-4281—P. O. Box 422 ..... Elizabeth City 27909
Owensby, Clyde Norman, GP60 ..... 704 847-9161—Box 337 ..... Matthews 28105
Owsley, James Harold, R18 ..... 704 345-3868—18 13th Ave. NE ..... Hickory 28601
Oxner, Claudia Gertrude, Anes11 ..... 704 254-3241—St. Joseph's Hosp. ..... Asheville 28801
Paar, John Arthur, C92 ..... 919 833-4604—1300 St. Mary's St. ..... Raleigh 27605
*Pace, Charles Taylor, Oph74 ..... 919 758-4107—1709 W. 6th St. ..... Greenville 27834
Packard, Douglas Richards, R82 ..... 919 592-3101—Box 22 ..... Clinton 28328
Paden, Paul Alexander, R60 ..... 704 333-8222—P. O. Box 10157 ..... Charlotte 28201
*Padgett, Philip Grover, GP23 ..... 704 739-5666—103 W. King St. ..... Kings Mountain 28086
Pagano, Joseph Stephen, I32 ..... 919 966-4779—N. C. Mem. Hosp. ..... Chapel Hill 27514
Page, Ernest Benj., Jr., I92 ..... 919 832-0331—608 Wade Ave. ..... Raleigh 27605
Page, George Dantzler, S60 ..... 704 375-4429—1012 Kings Drive ..... Charlotte 28207
*Pagter, A. T., Jr., I75 ..... 704 859-6225—Box 88 ..... Tryon 28782
Palmer, J. G., I32 ..... 919 966-4691—N. C. Mem. Hosp. ..... Chapel Hill 27514
Palmer, Robert Marion, GP75 ..... 704 852-3065—Box 1159 ..... Tryon 28782
Palmer, Yates Shuford, S12 ..... 704 874-2152—Valdese Gen. Hosp. ..... Valdese 28690
Palmes, Wesley Calhoun, Jr., S49 ..... 704 873-8394—750-F Hartness Rd. ..... Statesville 28677
*Palumbo, Leonard, Jr., ObG32 ..... 919 966-4504—N. C. Mem. Hosp. ..... Chapel Hill 27514
Pantelakos, Constantine G., ALR26 ..... 919 484-5108—1653 Owen Drive ..... Fayetteville 28304
Papineau, Alban, GP7 ..... 919 793-4155—Plymouth Clinic ..... Plymouth 27962
Parham, Asa Richmond, S41 ..... 919 888-6552—624 Quaker Lane ..... High Point 27262
Parham, Sumner Malone, ObG91 ..... 919 438-4812—523 S. Chestnut St. ..... Henderson 27536
Parke, James Clifton, Jr., Pd60 ..... 704 377-4461—Charlotte Memorial Hospital .... Charlotte 28201
Parker, Earl Wingate, ObG33 ..... 919 823-2105—317 W. Drewery Lane ..... Raleigh 27609

*Present at 1970 meeting
†Deceased

Parker, Herman Richard, (Life), I[41] ..... 919 272-3723—301 Jefferson Bldg. ..... Greensboro 27401
Parker, John Curtis, I[32] ..... 919 966-4475—N. C. Memorial Hosp. ..... Chapel Hill 27514
Parker, John Wesley, Jr., (Life), GP[42] ..... 919 589-2242—Box 8 ..... Seaboard 27876
Parker, Oscar Lee, (Life), OALR[82] ..... 919 592-2430—702 College St. ..... Clinton 28328
Parker, Roy Turnage, ObG[32] ..... 919 684-8111—Duke Med. Ctr., Box 3097 ..... Durham 27706
Parker, Samuel Lester, Jr., ObG[54] ..... 919 527-1527—Kinston Clinic ..... Kinston 28501
Parker, Talbot Fort, Jr., ObG[96] ..... 919 734-3344—401 N. Herman St. ..... Goldsboro 27530
Parker, Walter Raleigh, (Life), PH[66] ..... Northampton Co. Health Dept. ..... Woodland 27897
Parkerson, Walter Tuck, Oph[60] ..... 225 Hawthorne Lane ..... Charlotte 28204
Parks, Walter Beatty, (Life), GP[36] ..... 704 865-0561—701 W. Franklin St. ..... Gastonia 28052
Parks, W. Craig, I[41] ..... 919 882-4413—624 Quaker Lane ..... High Point 27262
Parris, Alva Edward, GP[34] ..... 919 725-5881—857 W. 5th St. ..... Winston-Salem 27101
Parrott, Frank Strong, S[80] ..... 704 633-4546—102 Mocksville Ave. ..... Salisbury 28144
Parrott, John Arendall, S[54] ..... 919 523-9865—P. O. Box 1315 ..... Kinston 28501
*Parrott, Lawrence Huitt, Path[60] ..... 704 377-4411—Presbyterian Hosp. ..... Charlotte 28201
Parrott, William Thomas, Jr., I[54] ..... 919 523-4269—905 N. Queen St. ..... Kinston 28501
Parsons, L. J., Ob[78] ..... 206 W. 27th St. ..... Lumberton 28358
Parsons, William Herbert, (Life), GP[77] ..... 919 3-8338—Box 455 ..... Ellerbe 28388
*Partrick, Cornelius T., I[7] ..... 919 946-2101—615 E. 12th St. ..... Washington 27889
Pascal, Robert Auguste, GP[12] ..... 704 874-2152—Valdese Gen. Hosp. ..... Valdese 28690
Paschal, George W., Jr., S[92] ..... 919 832-3431—1110 Wake Forest Rd. ..... Raleigh 27604
Paschold, John Henry, S[84] ..... 704 982-0161—Box 1210 ..... Albemarle 28001
Pate, Barry Reeves, OALR[11] ..... 704 252-8231—30 Sunset Summit ..... Asheville 28804
Pate, Dewey Harris, Path[92] ..... 919 828-6261—Wake Mem. Hosp. ..... Raleigh 27610
Pate, Eugene Wesley, Jr., Or[54] ..... 1602 Queens Road ..... Kinston 28501
Pate, J. Lloyd, GP[78] ..... 919 628-4011—208 Iona St. ..... Fairmont 28340
Pate, Marion Butler, Jr., PH[78] ..... 919 739-6060—402 W. 31st St. ..... Lumberton 28358
Pate, Wm. Henry, GP[96] ..... 919 242-5271—Box 128 ..... Pikeville 27863
Patman, Wm. Louis, (Life), S[19] ..... 919 742-2194—Box 427 ..... Siler City 27344
*Patrick, Simmons Isler, R[54] ..... 919 523-2226—400 Glenwood Ave. ..... Kinston 28501
Patseavouras, Louie Lee, ALR[41] ..... 600 Pasteur Drive ..... Greensboro 27403
Patterson, Bernard Low, GP[35] ..... 919 496-3680—Box 8 ..... Louisburg 27549
Patterson, Carl Norris, ALR[32] ..... 919 682-9341—1110 W. Main St. ..... Durham 27701
Patterson, F. M. Simmons, S[32] ..... 919 477-0461—4019 N. Roxboro Rd. ..... Durham 27704
*Patterson, Fred Geer, GP[32] ..... 919 968-1761—101 S. Hamilton Rd. ..... Chapel Hill 27514
Patterson, Fred Marion, (Life), Ret., U[41] ..... 919 272-0707—104 Irving Park Court ..... Greensboro 27408
Patterson, Hubert Clifton, S[32] ..... 919 966-4416—N. C. Mem. Hosp. ..... Chapel Hill 27514
Patterson, Joseph Flanner, Anes[32] ..... 919 966-4703—N. C. Mem. Hosp., Dept. Anes. .. Chapel Hill 27514
Patterson, Richard Bruce, Pd[34] ..... 919 725-7251—Bowman Gray Sch of Med. ..Winston-Salem 27103
Patterson, Thomas Henry, Jr., GP[74] ..... 919 753-3193—Box 147 ..... Farmville 27828
Patton, John Donald, P[11] ..... 704 252-8987—310 Doctors Bldg. ..... Asheville 28801
Patton, Wm. Hugh, Pd[12] ..... 704 437-4926—305 College St. ..... Morganton 28655
Payne, Clifton Gadberry, GP[79] ..... 919 349-5040—Coach Road ..... Reidsville 27320
Payne, Fred Wm., Jr., S[33] ..... 919 442-6181—400 Peachtree St. ..... Rocky Mount 27801
*Payne, John Abb, III, GP[37] ..... 919 465-2611—Box 157 ..... Sunbury 27979
Payne, R. L., Jr., (HON.) ..... Norfolk, Virginia
Payne, Robert Benjamin, C[60] ..... 704 334-3024—309 S. Laurel Ave. ..... Charlotte 28207
†Peacock, Harold Monroe, S[16] ..... 919 225-4211—P. O. Box 248 ..... Sea Level 28577
Peacock, Roy Merritt, S[11] ..... 704 252-3751—86 Victoria Rd. ..... Asheville 28801
Peak, Latham Conrad, GP[82] ..... 919 592-6011—403 Fairview St. ..... Clinton 28328
*Pearce, Philip Henderson, ObG[32] ..... 919 286-1258—1821 Green St. ..... Durham 27705
Pearse, Richard Lehmer, ObG[32] ..... 919 286-1258—1821 Green St. ..... Durham 27705
Pearson, John Kent, GP[92] ..... 919 362-2011—Box 727 ..... Apex 27502
Pearson, Wm. Seymour, P[34] ..... 919 725-7251—Bowman Gray Sch. of Med. ..Winston-Salem 27103
Pediaditakis, Nicholas P., P[92] ..... 919 834-6484—3008 New Bern Ave. ..... Raleigh 27610
Peede, Alvin Wortham, GP[43] ..... 919 893-3344—207 W. James St. ..... Lillington 27546
Peedin, James Harold, Jr., GP[65] ..... 919 259-2161—Box 815 ..... Burgaw 28425
Peele, James Clarendon, ALR[54] ..... 919 523-3974—Kinston Clinic ..... Kinston 28501
Peele, Talmadge Lee, N[32] ..... 919 684-3256—Duke Hosp., Box 3811 ..... Durham 27706

*Present at 1970 meeting
†Deceased

Peeler, Forrest Edwards, **GP**[18] ..... 704 428-2741—P. O. Box 187 ..... Maiden 28650
Peery, Vance Price, (Life), Ret., **OALR**[54] ..... 919 523-2753—1105 Pollock St. ..... Kinston 28501
Peete, Charles Henry, Jr., **ObG**[32] ..... 919 684-2346—Duke Univ. Med. Ctr., Box 3192 .... Durham 27706
*Peete, William P. J., **S**[32] ..... 919 684-3727—Duke Univ. Med. Ctr., Box 3506 .... Durham 27706
*Pence, James Jerome, Jr., **GP**[78] ..... 919 422-3274—2305 Parham Drive ..... Wilmington 28401
Pender, John Robert, III, **S**[60] ..... 704 332-4169—1012 Kings Drive ..... Charlotte 28207
*Penick, George Dial, **Path**[32] ..... Univ. of Iowa. Dept. of Path. ..... Iowa City, Iowa 52240
Pepper, Francis Dewitt, Jr., **R**[32] ..... 919 966-8877—Forsyth Memorial Hosp. .... Winston-Salem 27103
Perez-Reyes, Maria, **P**[32] ..... 919 966-2021—808 Christopher Rd. ..... Chapel Hill 27514
Perez-Reyes, Mario, **P**[32] ..... 919 966-4447—808 Christopher Rd. ..... Chapel Hill 27514
Perkins, Henry Thomas, Jr., **I**[92] ..... 919 832-6307—615 St. Mary's St. ..... Raleigh 27605
Perrin, Thomas Samuel, Jr., **I**[60] ..... 704 334-3024—309 S. Laurel Ave. ..... Charlotte 28207
*Perritt, John Olin, Jr., **R**[65] ..... 919 762-6426—2001 S. Live Oak Parkway ..... Wilmington 28401
Perry, Carey Jones, **GP**[35] ..... 919 496-4250—113 Jolly St. ..... Louisburg 27549
Perry, David Russell, (Life), **I**[32] ..... 919 688-7243—311 N. C. National Bank Bldg. .... Durham 27701
*Perry, David Russell, Jr., **Pd**[34] ..... 919 723-1026—301 Miller St. ..... Winston-Salem 27103
Perry, Ernest Monroe, (Life), **GP**[33] ..... 919 446-8019—Box 228 ..... Rocky Mount 27801
Perry, Glenn Grey, **Pr**[41] ..... 919 882-4618—138 Church Ave. ..... High Point 27260
*Perry, Henry Baker, Jr., **ObG**[41] ..... 919 292-6444—600 Walter Reed Drive ..... Greensboro 27403
Perryman, Olin Charles, Jr., **GP**[31] ..... 919 788-6051—9 E. Clemmonsville Rd. ..... Winston-Salem 27107
Persons, Elbert Lapsley, **I**[32] ..... 919 684-2411—Duke Hosp. ..... Durham 27706
Peschel, Ernst, **I**[32] ..... 919 684-3285—Duke Med. Ctr., Box 3477 ..... Durham 27706
Peschel, Ruth L., **I**[32] ..... 919 684-3418—Duke Univ. Hosp., Box 3477 ..... Durham 27706
Peter, Ladislaw, **P**[98] ..... 919 237-4251—Box 1774 ..... Wilson 27893
Peters, Wm. Anthony, Jr., **ObG**[70] ..... 919 335-2355—1142 N. Road St. ..... Elizabeth City 27909
Petrov, Nickolas, **Anes**[25] ..... 919 638-5811—Craven County Hosp. ..... New Bern 28560
Petteway, George Henry, (Life), **ObG**[60] ..... 704 376-1554—1524 Elizabeth Ave. ..... Charlotte 28204
Pettus, Wm. Henry, Jr., **S**[60] ..... 704 372-3400—806 Doctors Bldg. ..... Charlotte 28207
Petty, Jerry Miller, **NS**[60] ..... 1012 Kings Drive ..... Charlotte 28207
Petty, Tom Allen, **ObG**[34] ..... 919 722-0631—3111 Maplewood ..... Winston-Salem 27104
Pfeiffer, John B., Jr., **N**[32] ..... 919 684-2529—Box 3184, Duke Univ. Med. Ctr. .... Durham 27706
Phelps, James S., **GP**[60] ..... 704 376-8613—P. O. Box 4247 ..... Charlotte 28204
Phifer, Wm. Houston, **GP**[90] ..... 704 283-4323—908 E. Franklin St. ..... Monroe 28110
*Phillips, Charles A. Speas, **S**[63] ..... 919 295-6831—Pinehurst Surg. Clinic ..... Pinehurst 28374
Phillips, David Lawrence, **C**[61] ..... 704 765-2286—130 Oak Ave. ..... Spruce Pine 28777
Phillips, DeWitt Dewey, Jr., **GP**[60] ..... 704 375-6350—1402 E. Morehead St. ..... Charlotte 28204
Phillips, Marvin Worth, **GP**[29] ..... 919 476-7262—Box 367 ..... Thomasville 27360
Phillips, Robert Lewis, **NS**[41] ..... 919 272-4578—210 W. Wendover Ave. ..... Greensboro 27401
*Phillips, Wesley Fletcher, **GP**[34] ..... P. O. Box 727 ..... Kernersville 27284
*Phillips, Wm. Allan, **D**[65] ..... 919 763-5759—3008 Oleander Drive ..... Wilmington 28401
Phipps, Carl Spencer, **I**[34] ..... 616 Forsyth Med. Park ..... Winston-Salem 27103
Pickard, Carl Glenn, Jr., **I**[32] ..... 919 966-3354—N. C. Memorial Hosp. ..... Chapel Hill 27514
Pickard, Henry Mack, **I**[65] ..... 919 762-6575—P. O. Box 3351 ..... Wilmington 28401
Pickrel, Jerry Cline, **Path**[70] ..... 919 335-2258—Box 714 ..... Elizabeth City 27909
Pickrell, Kenneth Leroy, **Pl**[32] ..... 919 684-2854—Duke Univ. Med. Ctr. ..... Durham 27706
Pierce, Edwin Lee, **I**[92] ..... 919 832-3515—1110 Wake Forest Rd. ..... Raleigh 27604
Pierce, Hubert Gaines, **I**[54] ..... 919 527-1063—1007 College St. ..... Kinston 28501
Pigford, Robert Toms, **I**[65] ..... 919 762-1636—301 Colonial Drive ..... Wilmington 28401
Pikulo, Louis, Jr., **NS**[34] ..... 701 Quarterstaff Road ..... Winston-Salem 27104
*Pishko, Michael T., **ObG**[63] ..... 919 295-5211—Pinehurst Surgical Clinic ..... Pinehurst 28374
Pitser, William Ross, **ALR**[34] ..... 2701 Beuna Vista Road ..... Winston-Salem 27106
*Pittman, Alfred Rowland, Jr., **I**[78] ..... 919 739-3362—2606 N. Elm St. ..... Lumberton 28358
*Pittman, Dorn Carl, **R**[1] ..... 919 228-1371—Alamance County Hosp. ..... Burlington 27215
Pittman, George Leon, **ObG**[1] ..... 919 227-3621—316 Graham-Hopedale Rd. ..... Burlington 27215
Pittman, Malory Alfred, Sr., (Life), **S**[98] ..... 919 237-2151—Wilson Clinic ..... Wilson 27893
*Pittman, M. A., Jr., **S**[98] ..... 919 237-2151—Wilson Clinic ..... Wilson 27893
Pittman, Wm. Austin, (Life), **Oph**[26] ..... 919 483-2326—446 Hay St. ..... Fayetteville 28301

*Present at 1970 meeting
†Deceased

Pitts, Wm. Reid, **NS**[60] ..... 704 376-1606—1012 Kings Drive ..... Charlotte 28207
Piver, James DeCamp, **S**[67] ..... 919 346-4235—Box 1000 ..... Jacksonville 28540
†Piver, Wm. Crawford, Jr., **GP**[7] ..... 919 946-3191—Box 849 ..... Washington 27889
Pixley, John Milton, **P**[34] ..... 919 725-7251—Bowman Gray Sch. of Med. .. Winston-Salem 27103
Pixley, Roland Theo, **ObG**[60] ..... 704 376-6562—1340 Romany Rd. ..... Charlotte 28204
Pizer, Morton E., **Pd**[92] ..... 919 833-2674—3153 Essex Circle ..... Raleigh 27608
Plaisance, Irvin Pierce, Jr., **U**[11] ..... 100 Victoria Road ..... Asheville 28801
Platt, Edward Stephen, **Oph**[45] ..... 704 692-3056—Box 1956 ..... Hendersonville 28739
Plonk, George Webb, **S**[23] ..... 704 739-5231—810 W. King St. ..... Kings Mountain 28086
Plyler, Cranford Oliver, Jr., **GP**[29] ..... 919 476-7304—1025 Randolph Rd. ..... Thomasville 27360
Podger, Kenneth Arther, **ObG**[32] ..... 919 286-1261—1200 Broad St. ..... Durham 27705
Poe, William Dunlap, **I**[32] ..... 406 Elliott Road ..... Chapel Hill 27514
Points, Gerald Lee, II, **GP**[65] ..... 919 791-3506—5215 Wrightsville Ave. ..... Wilmington 28401
Pollock, Frank Edward, **Or**[34] ..... 919 765-0337—1900 S. Hawthorne Rd. ..... Winston-Salem 27103
Pool, Bennette Baucom, (Life), Ret., **A**[31] ..... 919 723-1134—2705 Pilgrim Court ..... Winston-Salem 27106
Pool, Robert Smithwick, **Path**[34] ..... 919 723-9261—Forsyth Mem. Hosp. ..... Winston-Salem 27103
Poole, Marvin Bailey, **GP**[43] ..... 919 892-3756—802 West Broad St. ..... Dunn 28334
Poole, Robert Franklin, Jr., **Pd**[92] ..... 919 782-0021—Glenwood Prof. Vill., 3001 Essex Cr. . Raleigh 27608
Pope, Fergus Bailey, **Pd**[61] ..... Celo Farm, Route 85 ..... Burnsville 28714
Pope, Robert Clyde, **Pd**[98] ..... 919 237-2151—Wilson Clinic ..... Wilson 27893
Pope, Samuel A., **I**[31] ..... 919 298-4831 ..... Beulaville 28518
*Pope, Thaddeus Harris, Jr., **ALR**[32] ..... 919 682-9341—McPherson Hosp. ..... Durham 27701
*Porter, Richard Allison, **GP**[45] ..... 704 693-5128—734 5th Ave., W. ..... Hendersonville 28739
Porter, William Garrison, **I**[60] ..... 1900 Brunswick Avenue ..... Charlotte 28207
Portwood, Richard Meyers, **I**[32] ..... 919 684-8111—Duke Hosp. ..... Durham 27706
Poston, Robert Lewis, **GP**[70] ..... 919 335-1444—1142 N. Road St. ..... Elizabeth City 27909
Poteat, Hubert McNeill, Jr., **S**[51] ..... 919 934-2191—Box 88 ..... Smithfield 27577
Potter, Clyde Randolph, **S**[7] ..... 919 946-2107—416 E. 12th St. ..... Washington 27889
Potter, E. Lindsay, Jr., **GP**[60] ..... 704 334-3070—Hawthorne Med. Ctr. ..... Charlotte 28204
Powe, Charles Edwin, Jr., **ObG**[60] ..... 704 334-6881—Randolph Med. Ctr. ..... Charlotte 28207
Powell, Albert Henry, (Life), Ret., **I**[32] ..... 919 688-6549—Trust Bldg. ..... Durham 27701
Powell, Charles Harris, **GP**[57] ..... 704 689-2581—Community Med. Ctr. ..... Mars Hill 28754
†Powell, Charles James, **ObG**[65] ..... 919 762-0258—2701 Delaney St. ..... Wilmington 28401
Powell, E. Charles, **ObG**[96] ..... 919 734-0734—Box 1478 ..... Goldsboro 27530
Powell, Herman Sutton, **GP**[36] ..... 704 867-7121—West P. O. Box 12365 ..... Gastonia 28052
Powell, Jack, **S**[11] ..... 704 253-1529—190 W. Doctors Bldg. ..... Asheville 28801
Powell, John David, **GP**[86] ..... 919 786-2330—221 S. Main St. ..... Mount Airy 27030
Powell, Kenneth Alton, **GP**[12] ..... 704 874-6201—Box 370 ..... Valdese 28690
*Powell, Thomas Edward, III, **Path**[1] ..... 2810 Charlotte Lane ..... Burlington 27215
Powell, Wm. Carlyle, **Pd**[26] ..... 919 484-3121—Box 3127 ..... Fayetteville 28305
Powell, Wm. Ernest, Jr., **GP**[57] ..... 704 689-2581—1 Chestnut St. ..... Mars Hill 28754
*Powell, Wm. Flynn, **OALR**[11] ..... 704 252-8931—3E Doctors Park ..... Asheville 28801
Powers, John Alfred, **Or**[60] ..... 704 334-4641—1500 Elizabeth Ave. ..... Charlotte 28204
Powers, Leland E., **PH**[34] ..... Bowman Gray, Div. of Allied Health ..... Winston-Salem 27103
Prange, Arthur Jergen, Jr., **P**[32] ..... 919 936-4752—N. C. Mem. Hosp., Dept. of Psy. . Chapel Hill 27514
Prather, Fonzo Goff, (Life), **GP**[11] ..... 704 252-1612—251 Tunnel Rd. ..... Asheville 28805
Prefontaine, J. Edouard, **OALR**[41] ..... 919 272-4455—827 Southeastern Bldg. ..... Greensboro 27401
Pressly, Claude Lowry, **S**[60] ..... 704 376-2446—1012 Kings Drive ..... Charlotte 28207
Pressly, David Lowry, **GP**[49] ..... 704 872-5671—1109 Davie Ave. ..... Statesville 28677
Preston, Edward Thornton, **Or**[32] ..... 517 North Street ..... Chapel Hill 27514
Preston, John Zenas, **GP**[75] ..... 704 852-3035—Box 160 ..... Tryon 28782
Prevette, John Edgar, **ObG**[51] ..... 919 934-8548—601-A 8th St. ..... Smithfield 27577
Price, Grady Edwin, **Or**[60] ..... 5200 Lincrest Place ..... Charlotte 28211
*Prichard, Robert Williams, **Path**[31] ..... 919 725-7251—Bowman Gray Sch. of Med. . Winston-Salem 27103
*Prince, George Edward, **Pd**[36] ..... 704 864-3291—318 South Street ..... Gastonia 28052
Printz, Don Ralph, **D**[11] ..... 704 252-5676—307-A Doctors Bldg. Annex ..... Asheville 28801
*Pritchard, William Lee, **NS**[60] ..... 704 333-2175—225 Hawthorne Lane ..... Charlotte 28204
Pritchett, Newton George, **I**[92] ..... 919 782-0414—3105 Essex Cir., Glenwood Prof. Vill. Raleigh 27608

*Present at 1970 meeting
†Deceased

Procter, Herbert Jennings, **S**[32] ..... Dept. of Surgery, UNC Sch. of Med. ..... Chapel Hill 27514
Procter, Ivan Marriott, (Life), Ret., **ObG**[92] ..... 919 832-5040—209 Hillcrest Rd. ..... Raleigh 27605
Procter, Wm. Ivan, **I**[92] ..... 919 834-2543—219 N. Boylan Ave. ..... Raleigh 27603
*Proctor, Richard Culpepper, **P**[34] ..... 919 725-7251—Bowman Gray Sch. of Med. .. Winston-Salem 27103
Pruitt, Ronald Anthony, **Or**[1] ..... 919 227-3624—Graham-Hopedale Rd., Kernodle Clinic Burlington 27215
Pugh, Raeford Theodore, **GP**[7] ..... 919 946-6486—604 E. 12th Street ..... Washington 27889
Pugh, Stephen Cornelius, **GP**[70] ..... 919 335-5416—1142 N. Road St. ..... Elizabeth City 27909
Pugh, Vernon Watson, Jr., **Pd**[92] ..... 919 833-3617—1321 Oberlin Rd. ..... Raleigh 27608
Pulliam, Benj. Eloth, **GP**[34] ..... 919 722-1226—2900 Robin Hood Rd. ..... Winston-Salem 27106
*Pully, Rose, **GP**[51] ..... 919 527-0230—1007½ N. College St. ..... Kinston 28501
Pumphrey, Albert Franklin, **S**[9] ..... 919 862-3113—Box 728 ..... Elizabethtown 28337
*Purcell, William Robert, **Pd**[83] ..... 919 276-7570—418 King St. ..... Laurinburg 28352
Putnam, Dale Ernie, **R**[45] ..... Mt. Sanatorium and Hosp. ..... Fletcher 28632
Putney, Robert Hubbard, Jr., **GP**[98] ..... 919 236-4341—Box 525 ..... Elm City 27822
Queen, Hugh Oscar, **GP**[77] ..... 919 582-3241—Box 1449 ..... Hamlet 28345
*Query, Luke Walter, Jr., **I**[76] ..... 919 625-3218—208 Foust St. ..... Asheboro 27203
Query, Richard Zimri, Jr., **I**[60] ..... 704 375-1710—1335 Romany Rd. ..... Charlotte 28204
Quinn, Clifton Lee, **P**[92] ..... 919 782-0166—3125 Glenwood Prof. Vill. ..... Raleigh 27608
Quinn, Corbett Latimer, **GP**[31] ..... 919 289-2721—Box 128 ..... Magnolia 28453
*Rabil, Wm. Edmond, **S**[34] ..... 919 722-3691—218 Prof. Bldg. ..... Winston-Salem 27103
Rabold, Bernard Louis, **S**[18] ..... 704 464-2121—605 W. 25th St. ..... Newton 28658
Rabold, Leonard James, **I**[41] ..... 919 272-5634—1022 Prof. Village ..... Grensboro 27401
Raby, James Grover, (Life), **GP**[33] ..... 919 823-2105—Tarboro Clinic ..... Tarboro 27886
*Raby, Wm. Thomas, **I**[60] ..... 704 375-1932—1012 Kings Drive ..... Charlotte 28207
Radcliffe, William Bradley, **R**[32] ..... 919 966-1368—Dept. Rad., N. C. Mem. Hosp. . Chapel Hill 27514
Radford, Howard Lee, **GP**[81] ..... 704 657-6365—Box 427 ..... Cliffside 28024
Ragaz, Florian John B., **GP**[59] ..... 704 697-2401—315 E. Court Street ..... Marion 28752
Raiford, Fletcher Lindsay, **Pd**[45] ..... 704 693-3296—722 5th Ave. W. ..... Hendersonville 28739
Rambo, V. Birch, (HON.) ..... APCM, BP, 117-Lulaborg Via Kinshasa, Rep. Dem. ..Du Congo
Rand, Cecil Holmes, (Life), **GP**[96] ..... 919 242-4673—Box 218 ..... Fremont 27830
Rand, Cecil Holmes, Jr., **I**[74] ..... 1800 W. 5th Street ..... Greenville 27834
Randolph, Angus Crawford, **P**[34] ..... 919 725-7251—Bowman Gray Sch. of Med. .. Winston-Salem 27103
Raney, Richard Beverly, Sr., **Or**[32] ..... 919 966-4431—N. C. Mem. Hosp. ..... Chapel Hill 27514
Rankin, Charles Albert, Jr., **ObG**[11] ..... 704 252-1647—2 Doctors Park ..... Asheville 28801
*Rankin, Presseley R., Jr., **GP**[77] ..... 919 652-3321—P. O. Box 47 ..... Ellerbe 28338
Rankin, Richard Brandon, Jr., **Oph**[13] ..... 704 782-1127—Box 3295 ..... Concord 28025
Rankin, Richard Brandon, Sr., (Life), **OALR**[13] .... 704 782-1127—Box 3295 ..... Concord 28025
Rankin, Richard Eugene, **GP**[36] ..... 704 827-3031—Rankin Clinic ..... Mount Holly 28120
Rankin, Rufus Pinkney, Jr., **ObG**[60] ..... 704 377-4461—Charlotte Mem. Hosp. ..... Charlotte 28201
†Rankin, Watson Smith, (Life), Ret., **H Adm.**[60] .... 704 376-0291—1500 N. C. National Bank Bldg..... Charlotte 28202
*Rann, Emery Louvelle, **GP**[60] ..... 704 332-8216—1001 Beatties Ford Rd. ..... Charlotte 28216
Ranson, John Lester, Jr., **I**[60] ..... 704 376-4852—1012 Kings Drive ..... Charlotte 28207
Ranson, Wm. Alexander, **I**[60] ..... 704 333-6253—1706 E. 4th Street ..... Charlotte 28204
*Raper, James Sidney, **R**[11] ..... 704 252-5674—Box 2959 ..... Asheville 28802
Rapp, Ira Hammes, **Or**[60] ..... 704 334-4641—1500 Elizabeth Ave. ..... Charlotte 28204
Rasberry, Edwin Albert, Jr., **I**[98] ..... 919 237-2151—Wilson Clinic ..... Wilson 27893
Ratchford, George Rufus, Jr., **I**[33] ..... 919 446-9151—Boice-Willis Clinic ..... Rocky Mount 27801
Rathbun, Lewis Standish, **ObG**[11] ..... 704 253-4821—Doctor's Bldg., NW Annex ..... Asheville 28801
Ravenel, Samuel Fitzsimons, (Life), **Pd**[41] ..... 919 272-4187—104 E. Northwood St. ..... Greensboro 27401
Ray, Horace Truman, Jr., **GP**[31] ..... 919 293-7246—P. O. Box 686 ..... Warsaw 28398
Ray, Walter Carroll, **ObG**[41] ..... 919 273-2563—1309 North Elm St ..... Greensboro 27401
Raymer, James Barker, **S**[60] ..... 704 333-6524—1928 Randolph Rd. ..... Charlotte 28207
Reading, Thomas Alexander, **Pd**[11] ..... 704 254-5326—203-A Doctors Bldg. Annex ..... Asheville 28801
Reames, Patrick Martin, **R**[60] ..... 704 377-4411—4201 Tottenham Rd. ..... Charlotte 28211
Reaves, Leonard E., III, **I**[26] ..... 919 484-1138—2803 Millbrook Rd. ..... Fayetteville 28303
Reckless, John Brian, **P**[32] ..... 919 684-5758—Duke Univ. Med. Ctr. ..... Durham 27706
*Record, S. Leo, Jr., **GP**[34] ..... 919 933-2412—P. O. Box 627 ..... Kernersville 27284

*Present at 1970 meeting
†Deceased

Redwine, James Daniel, **ObG**[29] ..... 704 246-2547—Box 494 ..... Lexington 27292
Redwine, Oscar Leo, **S**[31] ..... 919 296-2431—Box 489, Kenansville Prof. Bldg. . Kenansville 28349
*Reece, John Cochrane, **Path**[12] ..... 704 437-4511—Grace Hospital ..... Morganton 28655
Reese, Lewis Crawford, **R**[31] ..... 803 744-7034—603 E. Main St. ..... Dillon, S. C. 28536
Reeser, Archibald Willard, **GP**[79] ..... 919 623-7284—Box 666 ..... Eden 27288
Reeves, George Fletcher, **PH**[12] ..... 704 437-5152—613 Alexander Ave. ..... Morganton 28655
Reeves, Jerome Lyda, (Life), **GP**[44] ..... 704 648-2430—Box 112 ..... Canton 28716
Reeves, Wm. John, **Path**[34] ..... Cabarrus Mem. Hosp. ..... Concord 28025
Register, John Francis, **Or**[41] ..... 919 274-0161—1008 Prof. Village ..... Greensboro 27401
Reibel, Donald Baumann, **Or**[92] ..... 919 834-2588—600 Wade Ave. ..... Raleigh 27605
*Reid, Charles Hamilton, Jr., **I**[34] ..... 919 725-0666—2240 Cloverdale Ave. ..... Winston-Salem 27103
Reid, Ralph Connor, **GP**[60] ..... 704 889-2282—Box 368 ..... Pineville 28134
Reid, Robert Leary, **GP**[55] ..... 704 735-7414—110 Doctor's Park ..... Lincolnton 28092
Reid, William Joseph, **GP**[41] ..... 919 274-4001—1302 Summit Ave. ..... Greensboro 27405
Reifler, Clifford Bruce, **P**[32] ..... 716 275-2662—Univ. of Rochester ..... Rochester, N. Y. 14620
Reilly, Edward Leo, **P**[32] ..... 11 Bedford Court ..... Iowa City, Iowa 52240
Reinhardt, James Franklin, **R**[41] ..... 919 273-8393—Cone Hosp. ..... Greensboro 27402
Rendleman, David Atwell, Jr., **GP**[80] ..... 704 633-0844—Box 427 ..... Salisbury 28144
Reynolds, Ernest Harold, **GP**[79] ..... 919 349-8263—Box 330 ..... Reidsville 27320
*Reynolds, Frank Russell, **Pd**[65] ..... 919 763-4272—1613 Dock St. ..... Wilmington 28401
Reynolds, Joyce Hinson, **GP**[34] ..... 919 723-9261—Route 2 ..... Kernersville 27284
*Rhoades, Vade G., **D**[34] ..... 919 723-1834—2240 Cloverdale Ave. ..... Winston-Salem 27103
Rhoads, John McFarlane, **P**[32] ..... 919 684-2258—Duke Hospital ..... Durham 27706
Rhodes, Cecil David, Jr., **I**[98] ..... 919 237-2111—Carolina General Clinic ..... Wilson 27893
Rhodes, James Kent, **S**[92] ..... 919 787-8472—3801 Computer Dr. ..... Raleigh 27609
Rhodes, James Slade, Jr., **GP**[7] ..... 919 792-2186—Williamston Clinic ..... Williamston 27892
Rhodes, John Flint, **U**[92] ..... 1300 St. Mary's St. ..... Raleigh 27605
*Rhodes, John Sloan, **U**[92] ..... 919 834-4391—1300 St. Mary's St. ..... Raleigh 27605
Rhudy, Booker Ephriam, (Life), Ret., **R**[41] ..... 919 275-9042—1800 N. Elm St., Apt. C-1 ..... Greensboro 27408
Rhyne, Samuel Albertus, (Life), Ret., **I**[49] ..... 704 872-8497—632 Greenway Drive ..... Statesville 28677
Rice, A. Douglas, **Pd**[32] ..... 919 489-9158—4020 Nottaway Rd. ..... Durham 27707
Rice, Edmond Lee, (HON). ..... United Christian Hosp. ..... Lahore, W. Pakistan
*Rice, J. Sidney, **D**[18] ..... 704 327-9747—1205 N. Center St. ..... Hickory 28601
Rice, Reed Porter, **R**[32] ..... 919 684-6229—Duke Hospital ..... Durham 27706
Rice, Robert Scott, **S**[13] ..... 704 782-1195—888 Church St., N. ..... Concord 28025
Rich, Lillian Louisa, **GP**[11] ..... 704 669-7876—North Fork Rd. ..... Black Mountain 28711
Richards, Bernard Leslie, **GP**[80] ..... 919 634-2169—222 N. Main St. ..... Mocksville 27028
Richards, Robert Day, **GP**[98] ..... 919 237-2281—Route 2 ..... Wilson 27893
Richardson, Ernest C., Jr., **ObG**[25] ..... 919 637-6142—507 Pollock St. ..... New Bern 28560
†Richardson, Frank Howard, (Life), Ret., **Pd**[11] ..... 704 669-7755—Box 965 ..... Black Mountain 28711
Richardson, George Irvin, **GP**[79] ..... 919 349-5040—Box 1289 ..... Reidsville 27320
*Richardson, James Justus, **S**[83] ..... 919 276-3541—Medical Arts Bldg. ..... Laurinburg 28352
Richardson, Lucile Welsh, **Pul**[47] ..... 919 944-2351—N. C. Sanatorium ..... McCain 28361
*Richardson, Wm. Perry, (Life), **Ed**[32] ..... 919 966-4452—UNC Sch. of Med. ..... Chapel Hill 27514
Richer, Charlotte Martha, **Pul**[47] ..... 919 944-2351—N. C. Sanatorium ..... McCain 28361
Richman, Samuel, **R**[41] ..... 919 275-8486—342 N. Elm St. ..... Greensboro 27401
Riggs, Millard McAdoo, **GP**[12] ..... 704 437-4860—423 S. King St. ..... Morganton 28655
Riley, Wm. Joseph, **S**[18] ..... 704 464-2121—605 W. 25th St. ..... Newton 28658
Rippy, Wm. Dennis, **GP**[1] ..... 919 226-4471—1610 Vaughn Rd. ..... Burlington 27215
Ritch, Douglas Lamar, **I**[60] ..... Suite 624, Doctor's Bldg. ..... Charlotte 28207
Ritchie, Henry Jackson, **GP**[13] ..... 704 786-3181—865 Church St. ..... Concord 28025
Ritchie, Henry Skeen, **P**[23] ..... 704 482-3801—101 Brookhill Road ..... Shelby 28150
Roach, Leonard Hunter, **ObG**[11] ..... 704 252-6454—2 Doctors Park ..... Asheville 28801
Roach, Robert Burchell, **S**[14] ..... 704 754-7810—351 S. Mulberry ..... Lenoir 28645
Robbins, Grover Jay, **GP**[34] ..... 919 924-4085—3718 Reynolda Rd. ..... Winston-Salem 27106
Robbins, Jack Guyes, **D**[32] ..... 919 286-4195—823 Broad St. ..... Durham 27705
Roberson, Edward Leon, **S**[33] ..... 919 823-2105—Tarboro Clinic ..... Tarboro 27886
Roberson, G. Don, **OALR**[60] ..... 704 372-0877—1850 E. 3rd St. ..... Charlotte 28204

*Present at 1970 meeting
†Deceased

Roberson, Robert Stuart, **GP**[44] ..... 704 456-6022—102 Brown Ave. ..... Hazelwood 28738
Roberts, Bennett Watson, (Life), Ret., **Pd**[32] ..... 919 286-6347—1503 W. Pettigrew St. ..... Durham 27705
Roberts, Harold Ross, **I**[32] ..... 919 966-4305—UNC Sch. of Med. ..... Chapel Hill 27514
Roberts, Louis Carroll, **U**[32] ..... 919 286-1297—923 Broad St. ..... Durham 27705
Roberts, Marie, **PH**[32] ..... 919 682-8176—Box 7 ..... Bahama 27503
*Roberts, R. Winston, **Oph**[34] ..... 919 725-7251—Bowman Gray Sch. of Med. .. Winston-Salem 27103
Roberts, Roy Foster, **I**[11] ..... 704 253-6549—P. O. Box 8127 ..... Asheville 28804
Roberts, Wm. McKinley, (Life), **Or**[36] ..... 704 867-7210—Box 176 ..... Gastonia 28052
Robertson, Carroll Bracey, **GP**[42] ..... 919 534-3971—P. O. Box 337 ..... Jackson 27845
Robertson, Chas. Gurney, Jr., **GP**[86] ..... 919 786-7107—815 Rockford St. ..... Mount Airy 27030
Robertson, James Farish, (Life), Ret., **S**[65] ..... 904 236-2336—Route 1, Box 260 ..... Silver Springs, Florida 32688
*Robertson, James Mebane, **GP**[49] ..... 704 546-7587 ..... Harmony 28634
Robertson, John Kenneth, **GP**[78] ..... Box 368 ..... Rowland 28383
Robertson, John Newton, (Life), Ret., **OALR**[26] .. 919 485-2732—2533 S. Edgewater Dr. ..... Fayetteville 28303
*Robertson, Leon W., **GP**[33] ..... 919 446-8124—224 Rose St. ..... Rocky Mount 27801
Robertson, Lloyd Harvey, Jr., **U**[80] ..... 1 North Road ..... Salisbury 28144
*Robertson, Lloyd Harvey, Sr., **GP**[80] ..... 704 636-4471—Box 519 ..... Salisbury 28144
Robertson, Logan Thomson, **Ind**[11] ..... 704 253-5366—170 Woodfin St. ..... Asheville 28801
Robicsek, Francis, **S**[60] ..... 704 376-6511—1929 Randolph Rd. ..... Charlotte 28207
*Robie, Wm. Adlai, **Pd**[92] ..... 919 828-6261—5437 Thayer Drive ..... Raleigh 27609
Robinson, Charles Wilson, **GP**[60] ..... 704 332-4755—403 N. Tryon St. ..... Charlotte 28202
Robinson, James Elbert, **Or**[34] ..... 919 722-4860—206 Prof. Bldg. ..... Winston-Salem 27103
Robinson, James Hendry, **Anes**[65] ..... 919 763-9021—New Hanover Mem. Hosp. ..... Wilmington 28401
Robinson, James Thomas, Jr., **GP**[41] ..... 919 882-1606—1124 E. Lexington Ave. ..... High Point 27262
Robinson, Richard Walter, **S**[60] ..... Nuku Alofa Kingdom, Pf Tonga ..... South Pacific
*Robinson, Sam, **S**[23] ..... 704 739-5231—810 W. King St. ..... Kings Mountain 28086
Rockwell, William J. K., **P**[32] ..... 919 684-3073—Dept. Psy., Duke Univ. Med. Ctr. .. Durham 27706
Rodda, John Sydney, **GP**[20] ..... 704 321-4265—Valley River Clinic ..... Andrews 28901
Roddey, Oliver Fennell, **Pd**[60] ..... 2124 Sherwood Ave. ..... Charlotte
Rodler, Dankwart E. Harold, **ObG**[25] ..... 919 637-2121—703 Prof. Drive ..... New Bern 28560
Rodman, Clark, **I**[7] ..... 919 946-2101—615 E. 12th St. ..... Washington 27889
Rodman, Nathaniel F., Jr., **Path**[32] ..... Dept. of Path., Univ. of Iowa ..... Iowa City, Iowa 52240
Rodwell, Eleanor, **GP**[32] ..... 919 286-4669—1011 Broad St. ..... Durham 27705
Rogers, Arthur Merriam, **I**[60] ..... 704 334-4616—1351 Durwood Drive ..... Charlotte 28204
Rogers, Jack Marrell, **P**[34] ..... 919 725-7251—Bowman Gray Sch. of Med. .. Winston-Salem 27103
Rogers, J. William, **Oph**[34] ..... 919 765-1011—Suite 756, Forsyth Med. Park .Winston-Salem 27103
Rogers, Richard Lionel, **Pd**[11] ..... 704 254-6634—520 Biltmore Ave. ..... Asheville 28801
*Rogers, Robert Lee, Jr., **ObG**[14] ..... 704 758-2309—354 S. Mulberry St. ..... Lenoir 28645
Rogers, Seymour Shulman, **S**[41] ..... 919 275-2889—1001 N. Elm St. ..... Greensboro 27401
Rolett, Ellis Lawrence, **I**[32] ..... 919 966-2707—N. C. Mem. Hosp ..... Chapel Hill 27514
Rollins, Charles Dick, **GP**[91] ..... 919 438-5411—238 Orange St ..... Henderson 27536
Rollins, Hal Judd, Jr., **Oph**[41] ..... 919 274-4626—348 N. Elm St. ..... Greensboro 27401
*Rollins, Robert LeRoy, Jr., **P**[92] ..... 919 832-7581—Dorothea Dix Hospital ..... Raleigh 27602
Romeo, B. J., **I**[45] ..... 704 693-3483—501 Sixth Ave., W. ..... Hendersonville 28739
*Romm, Wm. Henry, **GP**[70] ..... 919 435-2421—Box 26 ..... Moyock 27958
Rood, Mary Frances Munch, **P**[92] ..... 919 832-7581—Dorothea Dix Hospital ..... Raleigh 27602
*Roper, John Tracy, **Or**[60] ..... 704 333-5451—1928 Randolph Road ..... Charlotte 28204
Roque, Augustine L., **Path**[16] ..... 919 726-2355—3107 Sunset Drive ..... Morehead City 28557
Rose, A. Hewitt, Jr., **S**[92] ..... 919 787-8393—3801 Computer Drive ..... Raleigh 27609
Rose, Ira Woodall, Jr., **S**[92] ..... 919 833-6525—202 Bryan Bldg. ..... Raleigh 27605
Rosen, Richard J., **I**[41] ..... 919 273-9758—1032 Prof. Vill. ..... Greensboro 27401
*Ross, Donald MacConnell, **S**[1] ..... 919 226-8416—1610 Vaughn Rd. ..... Burlington 27215
Ross, James Miller, **GP**[18] ..... Box 508 ..... Claremont 28610
Ross, John Marion, **ObG**[45] ..... 704 692-2258—630 5th Ave., W. ..... Hendersonville 28739
Ross, Joseph Alderman, **GP**[84] ..... 704 982-3729—117 Yadkin St. ..... Albemarle 28001
Ross, Otho B., Jr., **I**[60] ..... 704 333-7797—223 Doctors Bldg. ..... Charlotte 28207
Ross, Otho Bescent, Sr., (Life), **GP**[60] ..... 704 333-7797—223 Doctors Bldg. ..... Charlotte 28207
*Ross, Robert Alexander, (Life), **ObG**[32] ..... 919 966-8504—N. C. Mem. Hosp. ..... Chapel Hill 27514

*Present at 1970 meeting
†Deceased

*Ross, Thomas Edgar, **GP**[77] ..... 919 895-2671—108 S. Randolph St. ..... Rockingham 28379
Ross, Thomas Wallace, **GP**[60] ..... 704 334-9446—1912 Central Ave. ..... Charlotte 28205
Ross, Willis Richard, **GP**[84] ..... 704 982-9144—320 Yadkin St. ..... Albemarle 28001
Rosser, George Thomas, **R**[23] ..... 704 482-1482—407 Thornwood Dr. ..... Chapel Hill 27514
Rosser, John Hays, **S**[49] ..... 704 872-2778—750-B Hartness Rd. ..... Statesville 28677
Roufail, Walter Michel, **GE**[34] ..... 919 725-8326—2240 Cloverdale Ave. ..... Winston-Salem 27103
Rowe, Charles Roy, Jr., **S**[49] ..... 704 872-3800—750 Hartness Rd. ..... Statesville 28677
Rowe, George Catlett, **GP**[59] ..... 704 695-6251—310 S. Main ..... Marion 28752
Royal, Benj. Franklin, (Life), Ret., **GP**[16] ..... 919 726-4274—Box 628 ..... Morehead City 28557
Royal, Billy Williamson, **P**[32] ..... 919 286-4937—923 Broad St. ..... Durham 27705
*Royal, Donnie Martin, (Life), **GP**[82] ..... 919 525-4441—Box 156 ..... Salemburg 28385
Royster, Chauncey Lake, **I**[92] ..... 919 833-3055—515 St. Mary's St. ..... Raleigh 27605
*Royster, Hubert Ashley, Jr., **Ed**[32] ..... 919 286-1231—2645 Umstead Rd. ..... Durham 27705
Ruark, Robert James, **ObG**[92] ..... 919 782-1273—3622 Haworth Dr. ..... Raleigh 27609
Rubin, Adrian Stevens, **Pd**[41] ..... 919 275-8498—342 N. Elm St. ..... Greensboro 27401
Rubin, Maurice Harvey, **Oph**[41] ..... 919 272-7191—1311 N. Elm St. ..... Greensboro 27401
Ruffin, David Winston, **OALR**[54] ..... 919 568-4891 ..... Pink Hill 28572
Ruffin, Jennings Bryan, **Ob**[46] ..... 919 332-2517—422 Peacock St. ..... Ahoskie 27910
Ruffin, Julian Meade, **GE**[32] ..... 919 383-1561—Croasdaile Clinic & Duke Hosp. .... Durham 27705
Rundles, Wayne, **I**[32] ..... 919 684-3724—Duke Univ. Med. Ctr. ..... Durham 27706
*Runkle, William A., **R**[6] ..... 704 898-4545—Cannon Memorial Hosp. ..... Banner Elk 28604
Ruppenthal, Carl Robert, Jr., **I**[60] ..... 704 334-5531—1350 Kings Drive ..... Charlotte 28207
Ruskin, Jerome, **I**[41] ..... 1001 N. Elm Street ..... Greensboro 27401
*Russell, Philip Everitt, **I**[11] ..... 704 253-9371—204 Doctors Bldg. ..... Asheville 28801
Rutledge, Mary Louise, **Pd**[60] ..... 704 366-8311—211 Greenwich Rd. ..... Charlotte 28211
Ryan, Albert Olen, Jr., **Ind**[88] ..... 704 883-2150—Box 200 ..... Pisgah Forest 28768
Ryburn, Samuel Benj., **Pd**[98] ..... 919 237-2151—Wilson Clinic ..... Wilson 27893
Sabiston, David Coston, Jr., **S**[32] ..... 919 684-2831—Duke Univ. Med. Ctr. ..... Durham 27706
Sacrinty, Nicholas Wm., **I**[79] ..... 919 623-8251—702 Van Buren Rd., Bldg. 2 ..... Eden 27288
Sadler, Ralph Calvert, (Life), **GP**[24] ..... 919 642-2706—615 S. Madison St. ..... Whiteville 28472
Sagberg, Anne Elisabeth, **P**[11] ..... 704 252-1500—Highland Hosp. ..... Asheville 28801
Salameh, Kamal Butros, **Pd**[54] ..... P. O. Box 909, Caswell Center ..... Kinston 28501
Saleeby, Richard George, **Pr**[92] ..... 919 787-2542—3801 Computer Dr. ..... Raleigh 27609
Salle, George Frederic, **U**[74] ..... 919 752-2507—Medical Pavilion ..... Greenville 27834
Salley, Brunson Martin, **GP**[60] ..... 704 537-0020—4101 Central Ave. ..... Charlotte 28205
Salmon, Robert Bruce, **R**[60] ..... 210 Post Oak Road ..... Charlotte 28211
Salter, Theodore, **GP**[16] ..... 919 728-4485—Box 440 ..... Beaufort 28516
Salters, Frederic Hay, **OALR**[70] ..... 919 338-6180—Box 526 ..... Elizabeth City 27909
Sampson, Joseph Luther, **S**[65] ..... 919 457-6541—120 River Drive ..... Southport 28461
Sams, Wm. Albert, (Life), **GP**[57] ..... 704 649-3391—Box 335 ..... Marshall 28753
Samuels, Walter Ray, **ObG**[60] ..... 704 334-6411—1509 Elizabeth Avenue ..... Charlotte 28211
Sanders, James Allen, **Or**[36] ..... 704 865-7458—Box 1883 ..... Gastonia 28052
Sanders, James Henry, Jr., **GP**[88] ..... 704 883-2151—Box 389 ..... Brevard 28712
Sanders, Lee Hyman, **Pd**[92] ..... 919 832-0587—623 W. Jones St. ..... Raleigh 27603
*Sandy, Robert Eugene, **R**[7] ..... 919 946-2137—608 E. 12th St. ..... Washington 27889
Sanford, Virginia Oates, **Pd**[96] ..... 919 734-8980—O'Berry Center ..... Goldsboro 27530
Santos, Juan J., **R**[34] ..... 919 765-2702—Forsyth Med. Park, Suite 652
Winston-Salem 27103
*Sapp, Oscar LeMay, III, **GE**[32] ..... 919 966-4544—UNC Sch. of Med. ..... Chapel Hill 27514
Sappenfield, Luther C., Jr., **Oph**[26] ..... 919 484-6141—1629 Owen Drive ..... Fayetteville 28304
Sarazen, Paul Mark, Jr., **Pd**[23] ..... 704 482-1435—101 Grover St. ..... Shelby 28150
Sardi, Carl Anthony, **ALR**[41] ..... 919 275-1371 ..... Climax 27233
Sargent, Winston Arthur Y., **GP**[61] ..... 704 682-2316—Box 757 ..... Burnsville 28714
Sasser, Patrick Henry, **GP**[96] ..... 919 734-2924—208 W. Ash St. ..... Goldsboro 27530
Satterfield, Benton S., **ObG**[92] ..... 919 782-0331—3005 Glenwood Prof. Village ..... Raleigh 27608
Satterfield, G. Howard, Jr., **ObG**[92] ..... 919 782-0331—3005 Glenwood Prof. Village ..... Raleigh 27608
Satterwhite, Wm. Madison, **ALR**[34] ..... 919 765-0131—Forsyth Med. Park ..... Winston-Salem 27103
Saunders, Chas. Lawrence, Jr., **ObG**[1] ..... 919 227-3621—Kernodle Clinic ..... Burlington 27215
Saunders, Jay Fred, **GP**[46] ..... 919 345-3791 ..... Aulander 27805

*Present at 1970 meeting
†Deceased

Saunders, Sheldon Asa, (Life), GP[illegible] ..... 919 345-4021—Box 386 ..... Aulander 27805
Saunders, Stanley Stewart, (Life), Ret., Pd[41] ..... 919 882-4356—1322 Greenway Drive ..... High Point 27262
Savage, Walter P., P[74] ..... 919 752-7151—1827 W. 6th St. ..... Greenville 27834
Savitz, David, [34] ..... 1117 W. Fourth Street ..... Winston-Salem 27101
Savory, Paul Borradaile, R[11] ..... 4A2 Doctor's Park ..... Asheville 28801
Sawyer, Charles Glenn, C[34] ..... 919 725-7251—Bowman Gray Sch. of Med. . Winston-Salem 27103
Sawyer, Charles Judson, GP[46] ..... 919 332-3548—Academy St. ..... Ahoskie 27910
Sawyer, John Wilson, I[41] ..... 919 299-2815—609 Walter Reed Drive ..... Greensboro 27403
Sawyer, Logan Everett, I[70] ..... 919 338-3838—104 W. Colonial Ave. ..... Elizabeth City 27909
Scarborough, Chas. Foster, Jr., GP[62] ..... 919 8-2761—202 Okeeweemee Rd. ..... Star 27356
Scatliff, James Howard, R[32] ..... 919 966-8238—N. C. Memorial Hosp. ..... Chapel Hill 27514
Schafer, Earl W., Or[41] ..... 919 888-6942—624 Quaker Lane ..... High Point 27262
†Schallert, Paul Otto, (Life), Ret., GP[34] ..... Rt. 3, Box 391 ..... Freehold, N. J. 07728
Scheil, Charles Philip, GP[14] ..... 704 758-2361—Blackwelder Clinic ..... Lenoir 28645
Scherer, Irvin George, GP[49] ..... 704 539-4434—Box 7 ..... Union Grove 28689
Schiebel, H. Max, S[32] ..... 919 286-1245—1202 Broad St. ..... Durham 27705
Schlaseman, Guy W., R[32] ..... 919 286-1231—Watts Hosp. ..... Durham 27705
Schmitt, Raymond Francis, Jr., P[32] ..... 919 966-2022—Dept. of Psy., N. C. Mem. Hosp. . Chapel Hill 27514
Schnell, Donald Elmer, Path[49] ..... Iredell Mem. Hospital ..... Statesville 28677
*Schoenheit, Edward Wm., (Life), I[11] ..... 704 252-6241—46 Haywood St. ..... Asheville 28801
Schug, John Butler, ObG[60] ..... 704 372-1960—1012 Kings Drive ..... Charlotte 28207
Schulte, Donald Raymond, P[63] ..... 919 295-6853—P. O Box 402 ..... Southern Pines 28387
Schurter, Lonis Leon, PMR[92] ..... 919 829-3364—Div. Voc. Rehab. Dept. Pub. Inst. .. Raleigh 27602
Schutte, Harold Delano, Pd[11] ..... 704 252-8202—12 W. Doctor's Bldg. ..... Asheville 28801
Schweizer, Donald Conrad, ObG[41] ..... 919 292-6444—600 Walter Reed Drive ..... Greensboro 27403
Scott, Alan Fulton, GP[80] ..... 704 636-5431—Box 63 ..... Salisbury 28144
Scott, Annie Vellna, (HON.) ..... Box 1110 ..... High Point 27261
Scott, Jackson Vance, GP[60] ..... 704 827-3014—103 Oakland Ave. ..... Mount Holly 28120
Scott, Legrand Thurman, Jr., GP[77] ..... 919 895-6350—2004 Brookbank Rd. ..... Rockingham 28379
Scott, Peter Somers, GP[1] ..... 919 421-3221—Route 2 ..... Burlington 27215
Scott, Samuel Edwin, GP[1] ..... Route 2 ..... Burlington 27215
Scott, Samuel Floyd, (Life), GP[1] ..... 919 421-3221—Route 2 ..... Burlington 27215
Scott, Walter Phelps, R[60] ..... 704 376-8937—Charlotte Mem. Hosp. ..... Charlotte 28201
Scroggin, John Breaks, GP[14] ..... 704 883-3191—202 S. Caldwell St. ..... Brevard 28712
Scruggs, Wm. Henry, (Life), Ret., GP[87] ..... 1645 Oak St., Apt. 806 ..... Jacksonville, Fla. 32204
*Scurletis, Theodore Dennis, Pd[92] ..... 919 829-3816—517 Darmouth Rd. ..... Raleigh 27609
Seagle, Lee Marcus, Jr., GP[18] ..... 704 327-0169—133 1st Ave., SE ..... Hickory 28601
*Seals, D. Hilton, I[50] ..... 704 586-2135—Eastgate ..... Sylva 28779
Sealy, Will Camp, S[32] ..... 919 684-8111—Duke Univ. Med. Ctr. ..... Durham 27706
Seay, Hillis Ledbetter, GP[60] ..... 704 875-6712—Box 528 ..... Huntersville 28078
*Sedwitz, Joseph Lee S[92] ..... 919 269-9310 Box 308 ..... Zebulon 27597
*Seear, Torben, ObG[36] ..... 704 865-7418—211 S. Chestnut St. ..... Gastonia 28052
Segars, James Hugh, ObG[14] ..... 704 758-2300—Medical Arts Bldg. ..... Lenoir 28645
Seiglie, Mario Manuel, GP[20] ..... 704 837-2672—501 Peachtree St. ..... Murphy 28906
Seigman, Edwin Lincoln, R[33] ..... 919 442-6181—404 Falls Rd. ..... Rocky Mount 27801
Selby, Wm. Elledge, GP[60] ..... 704 333-6032—1604 Scott Ave. ..... Charlotte 28203
Sellers, Bobby Eugene, P[92] ..... 919 787-7125—3801 Computer Drive ..... Raleigh 27609
Sellers, Frank Barkley, Or[13] ..... 704 786-3155—102 Lake Concord Rd. ..... Concord 28025
Sellers, Phillip Alan, I[45] ..... 704 692-2231—510 7th Ave., W. ..... Hendersonville 28739
Semans, James Hustead, U[32] ..... 919 684-2744—Duke Univ. Med. Ctr. ..... Durham 27706
Senter, Wm. Jeffress, I[92] ..... 919 832-5125—702 W. Jones St. ..... Raleigh 27603
Sessions, John Turner, Jr., GE[32] ..... 919 966-4687—Dept. of Med., UNC Sch. of Med. .Chapel Hill 27514
Severn, Henry Doeller, Or[11] ..... 704 252-7331—283 Biltmore Ave. ..... Asheville 28801
Shackelford, Ernest D., Jr., R[76] ..... 919 625-5151—Randolph Hosp., Inc. ..... Asheboro 27203
Shackelford, Robert H., GP[96] ..... 919 658-4954—238 Smith Chapel Rd. ..... Mount Olive 28365
Shafer, Frank Tyack, I[80] ..... 704 636-1826—Box 635 ..... Salisbury 28144
Shafer, Irving Everett, Jr., R[49] ..... 704 873-7201—222 N. Mulberry St. ..... Statesville 28677
*Shaffner, Louis deS., S[34] ..... 919 725-7251—Bowman Gray Sch. of Med. ..Winston-Salem 27103

*Present at 1970 meeting
†Deceased

*Shaia, Wm. Harry, **GP**[60] ..... 704 375-3217—2125 Berryhill Rd. ..... Charlotte 28208
Shannon, George Ward, **U**[83] ..... 919 276-3541—507 W. Covington St. ..... Laurinburg 28352
Shapiro, William Hartman, **I**[81] ..... 704 287-3364—Norris-Biggs Clinic ..... Rutherfordton 28139
Sharp, Oliver Ledbetter, (Life), **C**[41] ..... 919 272-7405—101 N. Elm St. ..... Greensboro 27401
Sharpe, Charles Ray, (Life), **OALR**[29] ..... 704 246-2643—Box 474 ..... Lexington 27292
Sharpe, Eugene Baxter, **R**[11] ..... 704 252-5674—Box 2959 ..... Asheville 28802
Sharpe, William, (HON.) ..... Lexington, Kentucky
Sharpless, Edward A., **Path**[1] ..... 919 228-1371—Alamance County Hosp. ..... Burlington 27215
Sharpless, Martha K., **Pd**[41] ..... Moses Cone Hosp. ..... Greensboro 27401
Shaver, Edward Franklin, Jr., **Otol**[60] ..... 704 376-8436—1928 Randolph Road ..... Charlotte 26207
Shaver, Samuel L., **GP**[36] ..... 704 835-5554—421 E. Catawba ..... Belmont 28012
Shaw, Frank Stedman, **Pd**[26] ..... 1606 Morganton Rd. ..... Fayetteville 28305
Shaw, John Alexander, (Life), **Pd**[26] ..... 919 484-3121—1606 Morganton Rd. ..... Fayetteville 28305
Shaw, Lloyd Roosevelt, **Ob**[49] ..... 704 873-9642—709 W. End Ave. ..... Statesville 28677
Shearin, Wilbur Thaddeus, Jr., **U**[65] ..... 919 763-6251—1905 Glen Meade Road ..... Wilmington 28401
*Shearin, William Arthur, **Oph**[92] ..... 919 828-6839—1300 St. Mary's St. ..... Raleigh 27605
Shelburne, Palmer A., (Life), **I**[41] ..... 919 272-5675—1011 Prof. Village ..... Greensboro 27401
Shelburne, Palmer F., **C**[41] ..... 919 272-5604—1011 Prof. Village ..... Greensboro 27401
Shelburne, Robert Craig, **D**[11] ..... 704 252-3331—508 Public Service Bldg. ..... Asheville 28801
†Shepard, Karl, **I**[41] ..... 919 888-5949—205 Westwood ..... High Point 27262
Sheridan, Robert John, **Pd**[33] ..... 416 Hickory Street ..... Rocky Mount 27801
Sherrill, Frank Howard, Jr., **GP**[79] ..... 919 623-7519—702 New Highway, Bldg. 2 ..... Eden 27288
Sherrill, John Franklin, Jr., **R**[32] ..... 919 286-1231—Watts Hosp. ..... Durham 27705
Sherrill, Richard Wadsworth, Jr., **Oph**[34] ..... 919 723-0748—826 Nissen Bldg. ..... Winston-Salem 27101
*Shingleton, Wm. Warner, **S**[32] ..... 919 681-0111—Duke Univ. Med. Ctr., Box 3814 .... Durham 27706
Shinn, George Clyde, **GP**[80] ..... 704 857-7098—111 N. Main St. ..... China Grove 28023
Shipley, John LeRoy, (Life), Ret., **OALR**[70] ..... 919 338-3805—P. O. Box 342 ..... Elizabeth City 27909
Shirey, John Luther, **A**[11] ..... 704 683-3124—P. O. Box 6738 ..... Asheville 28806
Shive, Robert MacGregor, **P**[60] ..... 704 375-7717—1928 Randolph Rd., Suite 110 ..... Charlotte 28207
Shoemaker, Carroll Clifton, **GP**[1] ..... 919 421-3221—Route 2, Scott Clinic ..... Burlington 27215
Shook, Earl Lester, Jr., **U**[11] ..... 704 254-8883—100 Victoria Road ..... Asheville 28801
Shuford, Fuller Adams, **GE**[11] ..... 704 253-0493—5F Drs. Park, 417 Biltmore Ave. .. Asheville 28801
Shuford, Jacob Harrison, (HON.) ..... 1007 14th Ave. Drive, NW ..... Hickory 28601
Shuford, Wm. Ferrell, Jr., **I**[65] ..... 919 763-5182—3208 Oleander Drive ..... Wilmington 28401
Shull, Wm. Henry, **I**[60] ..... 704 376-4836—705 Doctors Bldg. ..... Charlotte 28207
*Siege, Alfred Geoffrey, **PH**[63] ..... 919 947-2711—Moore County Health Dept. ..... Carthage 28327
Sieker, Herbert Otto, **I**[32] ..... 919 684-3907—Duke Hospital ..... Durham 27706
Siewers, Christian Fogle, **Or**[26] ..... 919 484-3114—1669 Owen Drive ..... Fayetteville 28304
*Sikes, Charles Henry, **S**[41] ..... 919 274-4877—101 N. Elm St. ..... Greensboro 27401
*Sikes, Walter Allen, **P**[92] ..... 919 833-3003—600 Wade Ave. ..... Raleigh 27605
Silberman, Harold Reiter, **I**[32] ..... 919 684-3724—Duke Hospital ..... Durham 27706
Siler, Rita Ann, **ObG**[67] ..... 919 347-1773—615 College Street ..... Jacksonville 28540
Silver, Donald, **S**[32] ..... 919 684-4368—Duke Univ. Med. Ctr., Box 3222 .... Durham 27706
Silver, George A., **P**[32] ..... 919 684-8111—Duke Med. Ctr. ..... Durham 27706
Silverthorne, Ray Guilford, **ObG**[7] ..... 919 946-4101—408 E. 12th St. ..... Washington 27889
Simmons, James Slater, **GP**[53] ..... 919 775-3841—P. O. Box 850 ..... Sanford 27330
*Simmons, Jimmie Dale, **GP**[86] ..... 919 786-2013—819 Rockford St. ..... Mount Airy 27030
Simons, Claude Ernest, **GP**[98] ..... 919 237-2111—Carolina Gen. Clinic ..... Wilson 27893
Simpson, Charles Frederick, **GP**[24] ..... 919 653-3703—E. 5th St. ..... Tabor City 28463
Simpson, Paul Ervin, **G**[92] ..... 919 787-9243—Glenwood Prof. Village, Bldg. C .... Raleigh 27603
*Simpson, Thomas E., **S**[34] ..... 919 725-1403—308 Miller Street ..... Winston-Salem 27106
Simpson, William David, **ObG**[23] ..... 919 482-2856—110 Grover St. ..... Shelby 28150
Sinclair, Carter Ashton, **GP**[18] ..... 704 345-3806—912 2nd St., NE ..... Hickory 28601
Sinclair, L. Gordon, **S**[92] ..... 919 832-4912—704 W. Jones St. ..... Raleigh 27603
Sinclair, Robey Thomas, Jr., **R**[65] ..... 919 791-2362—5303 Wrightsville Ave. ..... Wilmington 28401
Sincox, Francis John, Jr., **GP**[23] ..... 704 739-3681—Box 392 ..... Kings Mountain 28086
Singer, James Willard, **Pd**[41] ..... 919 274-0106—1209 Magnolia St. ..... Greensboro 27401
*Singletary, Henry Pate, **Path**[65] ..... 919 763-9021—915 Country Club Rd. ..... Wilmington 28401

*Present at 1970 meeting
†Deceased

Singletary, William Vance, I[32] ..... 919 682-5561—306 S. Gregson St. ..... Durham 27701
Sinnett, John Franklin, GP[18] ..... 704 464-2214—Box 730 ..... Newton 28658
Sipple, Edward M., R[63] ..... 919 295-6861—Box 3000 ..... Pinehurst 28374
Siske, Grady Cornell, GP[41] ..... 919 674-2145—Box 278 ..... Pleasant Garden 27313
Skeen, Leo Brown, GP[49] ..... 704 663-5671—Box 208 ..... Mooresville 28115
Skeen, William Waldo, GP[49] ..... 417 E. Statesville Ave. ..... Mooresville 28115
Skinner, Benj. Smith, Pd[32] ..... 919 286-7709—1007 Broad Street ..... Durham 27705
Slagle, Thomas Dick, S[50] ..... 704 586-2156—Eastgate ..... Sylva 28779
*Slate, Francis Wesley, S[80] ..... 919 634-2624—P. O. Box 407 ..... Mocksville 27028
Slate, Jean McKenzie, ObG[11] ..... 704 254-7972—675 Biltmore Ave. ..... Asheville 28803
Slate, Joseph Esmond, GP[41] ..... 919 885-2118—204 Boulevard ..... High Point 27262
*Slate, Marvin Longworth, GP[41] ..... 919 885-2118—204 Boulevard ..... High Point 27262
Sledge, John Burton, Jr., GP[60] ..... 704 825-8731—429 E. Catawba St. ..... Belmont 28012
Sloan, Allen Barry, (Life), GP[49] ..... 704 663-4121—Box 239 ..... Mooresville 28115
Sloan, David Bryan, Jr., Oph[65] ..... 919 763-8151—2216 S. Canterberry Road ..... Wilmington 28401
Sloan, Henry Lee, Jr., Oph[60] ..... 704 333-0131—1600 E. 3rd St. ..... Charlotte 28204
Sloan, James Marshall, III, GP[11] ..... 704 254-7269—942 Tunnel Rd. ..... Asheville 28805
Sloop, Norman Ray, GP[80] ..... 704 636-5326—116 Statesville Blvd. ..... Salisbury 28144
Sloop, Robert F., Jr., Oph[98] ..... 919 237-2151—Wilson Clinic ..... Wilson 27893
Sluder, Fletcher Sumpter, ObG[11] ..... 704 252-8237—406 Flatiron Bldg. ..... Asheville 28801
Sluder, Harold Miles, ObG[60] ..... 704 372-1960—1012 Kings Drive ..... Charlotte 28207
Small, Victor Robert, (Life), GP[82] ..... 919 592-3126—709 College St. ..... Clinton 28328
Smedberg, George Andrew, S[1] ..... 919 228-7853—719 Hermitage Rd. ..... Burlington 27215
Smelzer, Timothy Harvey, I[32] ..... 919 942-5123—891 W. Willow Drive ..... Chapel Hill 27514
Smerznak, John Joseph, I[13] ..... 704 782-7912—Box 37 ..... Concord 28025
*Smethie, William Massie, Sr., S[4] ..... 704 694-2316—Box 309 ..... Wadesboro 28170
Smith, Albert Heyward, Jr., GP[44] ..... 704 456-8601—Box 780 ..... Waynesville 28786
Smith, Alick Thomas, (Life), Ret., GP[41] ..... 919 299-4845—5306 Dorchester Road ..... Greensboro 27407
Smith, Allen Dale, D[32] ..... 919 286-7903—1200 Broad Street ..... Durham 27705
Smith, Anderson Jones, (Life), GP[98] ..... 919 237-2046—P. O. Box 43 ..... Black Creek 27813
Smith, Carol Jean, GP[11] ..... 704 253-5685—86 Victoria Rd. ..... Asheville 28801
*Smith, Charles Capers, N[12] ..... 704 437-0221—Broughton Hospital ..... Morganton 28655
Smith, Charles Edward, P[32] ..... 919 966-4377—Lake Shore & Rolling Road .... Chapel Hill 27514
Smith, Claiborne Thweatt, (Life), I[33] ..... 919 446-9151—400 Peachtree Street ..... Rocky Mount 27801
Smith, Claude Alfred, R[34] ..... 919 723-9261—Forsyth Mem. Hosp. ..... Winston-Salem 27103
Smith, David Nimmons, GP(I/R) ..... 738 Blackwood Ave. ..... Ft. Hood, Texas 76544
Smith, David Clark, I[29] ..... 704 246-5227—208-B W. Center St. ..... Lexington 27292
Smith, David Earl, Oph[60] ..... 704 372-3300—214 Manning Drive ..... Charlotte 28209
*Smith, David Tillerson, (Life), Pul[32] ..... 919 286-4418—Hilton Inn, Rm. 226 ..... Durham 27705
Smith, Donald Dewey, Pd[41] ..... 919 272-4187—104 E. Northwood St. ..... Greensboro 27401
Smith, Eldene Arne, GP[11] ..... 704 667-2526—Box 218 ..... Candler 28715
Smith, Eustace Henry, GP[6] ..... 704 733-4318—Box 198 ..... Crossnore 28616
Smith, Everett Duane, GP[11] ..... 704 667-2526—Box 218 ..... Candler 28715
*Smith, Fitzhugh Lee, (Life), GP[1] ..... 919 226-0946—Box 737 ..... Burlington 27215
Smith, George Marvin, (Life), GP[90] ..... 704 283-2721—Box 755 ..... Monroe 28110
Smith, Gordon, GP[54] ..... 919 747-3577—Box 188 ..... Snow Hill 28580
Smith, Harold Benj., GP[97] ..... 919 838-8832—Box 308 ..... N. Wilkesboro 28659
Smith, James Jefcoat, GP[74] ..... 919 752-4353—Box 138 ..... Greenville 27834
Smith, Jay Leland, Jr., GP[80] ..... 704 633-2477—Box 85 ..... Spencer 28159
Smith, John Goodrich, I[33] ..... 919 446-9151—400 Peachtree Street ..... Rocky Mount 27801
Smith, Joseph Pinkney, GP[36] ..... 704 864-3496—1508 S. York Street ..... Gastonia 28052
Smith, Lester Leigh, Jr., U[60] ..... 704 375-7278—521 Doctors Building ..... Charlotte 28207
Smith, M. Jean, ObG[54] ..... 919 523-6551—2104 N. Heritage Street ..... Kinston 28501
Smith, Melvin Bowman, GP[76] ..... 919 824-3121—Box 367 ..... Ramseur 27316
*Smith, O. Norris, I[41] ..... 919 273-2584—1019 Prof. Village ..... Greensboro 27401
Smith, Robert, GP[32] ..... 919 966-3353—UNC Sch. of Med. ..... Chapel Hill 27514
Smith, Robert Clement, I[6] ..... 704 898-5588—Box 248 ..... Banner Elk 28604
Smith, Robert Edwin, (Life), OALR[86] ..... 919 786-5732—615 N. Main Street ..... Mount Airy 27030

*Present at 1970 meeting
†Deceased

Smith, Roy Meadows, **Pd**[41] ..... 919 273-9404—1006 Prof. Village ..... Greensboro 27401
Smith, Russell Lee, **I**[34] ..... 919 722-0449—114 E. 3rd Street ..... Winston-Salem 27101
Smith, Whitman Erskine, Jr., **S**[84] ..... 704 982-1104—Box 998 ..... Albemarle 28001
Smith, Wilford Merritt, **GP**[60] ..... 704 523-7103—4200 Park Road, Suite 500 ..... Charlotte 28209
†Smith, Wm. Alexander, (Life), **PH**[92] ..... 919 829-7286—2310 White Oak Road ..... Raleigh 27608
Smith, Wm. Gordon, Jr., **S**[29] ..... 919 476-4221—17 Randolph Street ..... Thomasville 27360
Smith, Wm. Gordon, Sr., (Life), **S**[29] ..... 919 476-7495—Box 546 ..... Thomasville 27360
Smith, Wm. Mitchell, **GP**[95] ..... 704 264-3521—815 E. King St. ..... Boone 28607
Smith, William Siegfired, Jr., **ObG**[41] ..... 212-A W. Wendover Ave. ..... Greensboro 27401
Smithwick, Ollie Macon, Jr., **S**[11] ..... 919 292-3573—1100 Olive St. ..... Greensboro 27401
Snelling, John McLucius, Jr., **S**[60] ..... 704 334-0827—1012 Kings Drive ..... Charlotte 28207
Snider, Bobby Eugene, **GP**[29] ..... 704 246-4212—206-B W. Center St. ..... Lexington 27292
Snipes, Richard Dean, **ObG**[26] ..... 919 485-1191—Box 3514 ..... Fayetteville 28305
*Snow, Leo Beman, **R**[12] ..... 704 433-1206—Grace Hospital ..... Morganton 28655
Sohmer, Marcus Frank, Jr., **GE**[34] ..... 919 725-8326—Prof. Bldg. ..... Winston-Salem 27103
Sommerville, Lewis Cass, **GP**[11] ..... 704 254-5385—1425 Patton Avenue ..... Asheville 28806
Soper, Herbert Alva, **ObG**[34] ..... Suite 718, Forsyth Med. Park ..... Winston-Salem 27103
Sorrow, John Mitchell, Jr., **I**[32] ..... 919 966-1334—N. C. Memorial Hospital ..... Chapel Hill 27514
Southall, Eugene P., Jr., **R**[34] ..... 919 724-2831—Reynolds Mem. Hospital .... Winston-Salem 27101
Souther, Wallace Edward, **GP**[45] ..... 704 684-6107 ..... Fletcher 28732
Sowers, Roy Gerodd, (Life), **OALR**[53] ..... 919 775-4352—Box 356 ..... Sanford 27330
Sox, Carl Caughman, **GP**[51] ..... 919 284-3611—Box 428 ..... Kenly 27542
*Spaeth, Walter, **I**[70] ..... 919 335-7889—116 S. Road Street ..... Elizabeth City 27909
Spain, Robert Spruill, **I**[92] ..... 919 833-7700—214 Bryan Building ..... Raleigh 27605
*Spangler, Ernest Burton, **R**[41] ..... 919 299-6815—3811 Henderson Road ..... Greensboro 27401
Spargo, John Prichard, **GP**[80] ..... 704 284-2331—Box 278 ..... Cooleemee 27014
Sparling, Philip Frederick, **U**[32] ..... 919 966-4414—UNC Sch. of Med. ..... Chapel Hill 27514
Sparrow, Harry Ward, **I**[41] ..... 919 275-8436—342 N. Elm Street ..... Greensboro 27401
Sparrow, Nathaniel Louis, **ALR**[92] ..... 919 828-2780—1300 St. Mary's Street ..... Raleigh 27605
Sparrow, Thomas DeLamar, (Life), **S**[60] ..... 704 334-7244—2119 Malvern Road ..... Charlotte 28207
Spaugh, Earle, **Pd**[60] ..... 704 334-9795—126 Cottage Place ..... Charlotte 28207
†Speas, Dallas Cleaborn, (Life), **GP**[34] ..... 919 722-4282—2598 Reynolda Road ..... Winston-Salem 27106
Speas, Wm. Paul, Jr., **GP**[34] ..... 919 724-0761—301 Miller Street ..... Winston-Salem 27103
Spencer, Allen, **S**[80] ..... 704 633-2883—820 W. Henderson St. ..... Salisbury 28144
Spencer, Frederick B., Jr., **I**[80] ..... 704 636-5016—820 W. Henderson Street ..... Salisbury 28144
Spencer, Richard Earl, **Anes**[41] ..... 919 272-5087—1200 N. Elm Street ..... Greensboro 27401
Spencer, Richard Lewis, **P**[34] ..... Duffer Lane, Route 1 ..... Pfafftown 27040
Spencer, Roger Felix, **P**[32] ..... 919 966-4642—N. C. Memorial Hospital ..... Chapel Hill 27514
Spencer, William Joseph, **I**[34] ..... 919 725-7251—N. C. Baptist Hosp. ..... Winston-Salem 27103
Spengler, John Robert, **R**[45] ..... 704 693-6522—Pardee Mem. Hosp. ..... Hendersonville 28739
Spigner, Prescott Bush, Jr., **Or**[54] ..... 919 523-9894—P. O. Box 1062 ..... Kinston 28501
Spitznagel, John Keith, **I**[32] ..... 919 966-1191—UNC Medical School ..... Chapel Hill 27514
Spock, Alexander, **Pd**[32] ..... 919 684-8111—Duke Univ. Med. Ctr. ..... Durham 27706
Springer, Joseph G., **Ind**[79] ..... 919 623-9289—122 Devonway ..... Eden 27288
Sprinkle, Lawrence Tilson, **GP**[11] ..... 704 645-3031—Box 218 ..... Weaverville 28787
Sprunt, Wm. Hutchinson, Jr., (Life), Ret., **S**[34] .... 919 723-1365—2635 Grosevenor Place ..... Winston-Salem 27106
Sprunt, Wm. Hutchinson, III, **R**[92] ..... 919 832-9167—2320 Ridge Road ..... Raleigh 27609
Spudis, Edward Verhines, **N**[34] ..... 919 765-2195—254 Forsyth Med. Park ..... Winston-Salem 27103
*Spurr, Charles Lewis, **I**[34] ..... 919 725-7251—Bowman Gray Sch. of Med. .. Winston-Salem 27103
Stafford, Willie Ransome, Jr., **GP**[41] ..... 919 275-7665—948 Walker Ave. ..... Greensboro 27403
Stallings, Davey Bingham, **GP**[34] ..... 919 969-3920—Route 1, Box 742 ..... Rural Hall 27045
Stallings, Stephen D., Jr., **GP**[35] ..... 919 269-4387—Route 2 ..... Zebulon 27597
Stallings, Thomas Franklin, **Pd**[7] ..... 919 946-4134—Box 939 ..... Washington 27889
Stallings, Tolbert Lacy, **S**[92] ..... 919 832-4912—704 W. Jones Street ..... Raleigh 27603
Stallworth, Wm. King, **ObG**[60] ..... 704 376-1554—1524 Elizabeth Avenue ..... Charlotte 28204
Stamey, Charles Claud, **Pd**[34] ..... 919 724-2391—Stratford Med. Ctr. ..... Winston-Salem 27104
†Stanford, Lois Brooke F., (Life), Ret., **Ed**[32] ..... 919 688-6878—Box 78 ..... Durham 27702
Stanford, Wm. Raney, (Life), **I**[32] ..... 919 688-6878—Box 78 ..... Durham 27702

*Present at 1970 meeting
†Deceased

Stanley, John Hampton, **GP**[66] ..... 919 587-3511—Drawer B ..... Woodland 27897
Stanley, Ronnie Lee, **GP**[41] ..... 919 883-3113—1300 Ashley Dr. ..... High Point 27260
Stanley, Sherburn Moore, **Ind**[11] ..... 704 667-7444—American Enka Corp. ..... Enka 28728
Stanton, Allie McLeod, **S**[7] ..... 919 793-4125—Drawer 925 ..... Plymouth 27962
Stark, Thomas, **ObG**[36] ..... 704 865-7416—211 S. Chestnut Street ..... Gastonia 28052
Starling, Howard Montfort, **S**[34] ..... 919 723-1092—Prof. Building ..... Winston-Salem 27103
*Starr, H. Frank, Jr., **Ins**[41] ..... 919 299-4720—P. O. Box 20727, Pilot Life Ins. Co. Greensboro 27420
*Staub, Ernest Wilson, **S**[63] ..... 919 295-6831—Pinehurst Surgical Clinic ..... Pinehurst 28374
*Stead, Eugene Anson, Jr., **I**[32] ..... 919 684-3230—Duke Hospital ..... Durham 27706
Steagall, Robert Worth, Jr., **D**[60] ..... 704 375-8048—1850 E. 3rd Street ..... Charlotte 28204
Steele, Richard Austin, **I**[11] ..... 704 254-5313—202 Doctors Building ..... Asheville 28801
Steen, Claude Earl, Jr., **GP**[11] ..... 704 254-2367—1425 Patton Avenue ..... Asheville 28806
Steffee, Clyde Harold, Jr., **Path**[26] ..... 919 485-1171—Moore Mem. Hosp. ..... Pinehurst 28374
Stegall, John Thomas, **GP**[49] ..... 704 873-3269—310 Davie Avenue ..... Statesville 28677
*Steiger, Howard Paul, **D**[60] ..... 704 376-1523—1600 E. 5th Street ..... Charlotte 28204
Steininger, Wilbur James, **Pul**[47] ..... 919 944-2351—N. C. Sanatorium ..... McCain 28361
Stephens, Freeman Irby, **I**[11] ..... 704 253-6745—209 Doctors Building ..... Asheville 28801
Stephens, James Edward, **GP**[20] ..... 704 479-3510—Box 38 ..... Robbinsville 28771
Stephens, Richard Samuel, **Ind**[13] ..... 704 933-6311—Box 107 ..... Kannapolis 28081
*Stephenson, Bennett Edward, **GP**[66] ..... 919 539-2355—P. O. Box 348 ..... Rich Square 27869
Stephenson, Henry Louis, Jr., **I**[7] ..... 704 946-2101—615 E. 12th Street ..... Washington 27889
Sternbergh, Waldemar C. A., **R**[60] ..... 704 376-8937—Box 2554 ..... Charlotte 28201
Stevens, Hamilton Wright, **PH**[11] ..... 704 254-2922—Box 7607 ..... Asheville 28807
Stevens, Joseph Blackburn, **I**[41] ..... 919 274-1234—1017 Prof. Village ..... Greensboro 27401
Stevenson, Robert McL., **R**[55] ..... 704 624-6351—318 N. Cedar Street ..... Lincolnton 28092
Stewart, Albert, Jr., **I**[26] ..... 919 484-3365—114 Broadfoot Ave. ..... Fayetteville 28305
Stewart, Daniel Niven, Jr., **GP**[18] ..... 704 328-1212—14 Third Ave., NE ..... Hickory 28601
Stewart, Francis Asbury, **GP**[34] ..... 301 Miller Street ..... Winston-Salem 27103
Stewart, John Reagan, **OALR**[49] ..... 704 872-8101—Davis Hospital ..... Statesville 28677
Stewart, Roy Allen, **Oph**[18] ..... 704 464-0982—427 N. Main Ave. ..... Newton 28658
Stewart, Wm. Sinclair, IV, **Or**[60] ..... 704 332-2260—1012 Kings Drive ..... Charlotte 28207
Stickel, Delford LeFew, **S**[32] ..... 919 684-6129—Box 3052, Duke Hosp. ..... Durham 27706
Stiefel, Joseph Walter, **N**[41] ..... 919 273-2511—210 W. Wendover Ave. ..... Greensboro 27401
Stiff, Audrey Olin, **GP**[12] ..... 704 874-2152—Box 578 ..... Valdese 28690
Stiles, Eddie P., **GP**[92] ..... 919 362-7353—Box A ..... Apex 27502
Stines, Ernest Harrison, **GP**[44] ..... 704 627-2211—Midway Med. Ctr. ..... Canton 28716
Stockdale, Wayne Harrop, **S**[51] ..... 919 934-8600—Box 530 ..... Smithfield 27577
Stockwell, Henry Perkins, **Pd**[60] ..... 704 523-7232—1630 Mockingbird Lane ..... Charlotte 28209
Stocker, Frederick Wm., (Life), **Oph**[32] ..... 919 682-9341—1110 W. Main St. ..... Durham 27701
Stockton, Irving Richard, **GP**[25] ..... 919 637-4763—Box 1028 ..... New Bern 28560
Stokes, Thomas Angier, Jr., **ObG**[32] ..... 919 489-2117—1821 Green St. ..... Durham 27705
Stone, John S., **GP**[96] ..... 919 734-3153—O'Berry Center ..... Goldsboro 27530
Stone, Leslie Ogburn, **OALR**[33] ..... 919 446-8124—224 Rose St. ..... Rocky Mount 27801
Stone, Marvin Lee, (Life), **GP**[33] ..... 919 681-2400 ..... Rocky Mount 27801
*Stoneburner, Richard G., **S**[1] ..... 919 226-0400—Medical Village ..... Burlington 27215
Story, Lloyd Jerrell, **I**[34] ..... 919 765-4220—Suite 602, Forsyth Med. Ctr. .. Winston-Salem 27103
Story, William Augustus, **R**[23] ..... 704 482-3880—201 Grover St. ..... Shelby 28150
Story, William R., **U**[60] ..... 1012 Kings Drive ..... Charlotte 28207
Story, Stratton Rowland, **ALR**[51] ..... 919 934-4355—Box 346 ..... Smithfield 27577
Stout, Charles Walter, **GP**[76] ..... 919 672-0415—1713 N. Fayetteville St. ..... Asheboro 27203
Stout, Wm. Allen, **GP**[24] ..... 919 1261—Box 575 ..... Tabor City 28463
Strader, Eugene Ray, **GP**[29] ..... 704 249-1200—901 E. Center St. ..... Lexington 27292
Strader, Hunter Gordon, Jr., **GP**[29] ..... 704 249-9626—2 Cherry Street ..... Lexington 27292
Stratas, Nicholas Emanuel, **P**[92] ..... 919 829-7011—Box 26327 ..... Raleigh 27611
*Stratton, J. David, **Oph**[60] ..... 704 334-0663—1012 Kings Drive, Rm. 402 ..... Charlotte 28207
Stratton, John Perley, **I**[32] ..... 919 383-1561—Croasdaile Clinic ..... Durham 27705
Straughan, John Wm., (Life), **GP**[31] ..... 919 293-4930—Box 705 ..... Warsaw 28398

*Present at 1970 meeting
†Deceased

Strawcutter, Howard E., **U**[78] ..... 919 739-7933—101 W. 27th St. ..... Lumberton 28358
Strawn, Lucien Martin, **Or**[26] ..... 1669 Owen Drive ..... Fayetteville 28301
*Street, Murdo Eugene, Jr., **GP**[63] ..... 919 464-3647 ..... Glendon 27251
Streeter, Charles T., **GP**[67] ..... 919 346-6400—P. O. Box 1180 ..... Jacksonville 28540
Strickland, Wm. Herman, Jr., **GP**[45] ..... 704 692-8410—501 6th Ave., W. ..... Hendersonvile 28739
Stringfield, James King, **GP**[44] ..... 704 456-3222—Box 900 ..... Waynesville 28786
†Strosnider, Chas. Franklin, (Life), **GP**[96] ..... 919 734-2184—127 S. John Street ..... Goldsboro 27530
Stroup, Matthew Alfred, Jr., **I**[36] ..... 704 867-7186—529 S. Chester St. ..... Gastonia 28052
Stroupe, Albertus Ula, Jr., **GP**[36] ..... 704 827-4121—124 W. Charlotte Ave. ..... Mount Holly 28120
Stuart, Hal Martin, **GP**[86] ..... 919 835-4613—Box 498 ..... Elkin 28621
Stuber, Robert Leo, **Path**[63] ..... 919 295-6861—Moore Mem. Hosp. ..... Pinehurst 28374
*Stuckey, Charles LeGrand, **I**[60] ..... 704 334-5511—1515 Elizabeth Ave. ..... Charlotte 28204
Stuckey, Henry, **I**[60] ..... 1515 Elizabeth Avenue ..... Charlotte 28204
Stull, Evelyn Louise, **Pul**[47] ..... 919 944-2351—N. C. Sanatorium ..... McCain 28361
Stuntz, Richard Clark, **ObG**[81] ..... 704 287-3364—Norris-Biggs Clinic ..... Rutherfordton 28139
Sturkie, Henry Ray, Jr., **ObG**[34] ..... 919 765-3301—1900 S. Hawthorne Rd. ..... Winston-Salem 27103
*Styron, Charles Woodrow, **I**[92] ..... 919 832-6307—615 St. Mary's St. ..... Raleigh 27605
*Sue, Samuel Arthur, Jr., **Or**[41] ..... 919 275-8466—1311 N. Elm St. ..... Greensboro 27401
Sugg, William Caswell, Jr., **I**[60] ..... 704 375-1795—1900 Brunswick Ave. ..... Charlotte 28207
Sugg, Wm. Cunningham, **I**[34] ..... 919 723-4402—2240 Cloverdale Ave. ..... Winston-Salem 27103
Sugg, Winfred Lindley, **S**[32] ..... Dept. of Surgery, Univ. of Texas ..... Dallas, Texas 75235
Suggs, Ann Howard, **Pd**[76] ..... 919 625-3318—317 Ridgecrest Rd. ..... Asheboro 27203
Sugioka, Kenneth, **Anes**[32] ..... 919 966-4703—N. C. Mem. Hosp. ..... Chapel Hill 27514
Sullivan, Frank Noble, **GP**[98] ..... 919 243-3395—603 E. Nash St. ..... Wilson 27893
Suiter, Thomas B., Jr., **I**[33] ..... 919 446-9151—400 Peachtree St. ..... Rocky Mount 27801
Summers, Fred Davidson, Jr., **ObG**[32] ..... 919 966-4549—Dept. of ObG, UNC ..... Chapel Hill 27514
Summerlin, Arthur Rogers, **ObG**[92] ..... 919 834-3488—500 St. Mary's St. ..... Raleigh 27605
*Summerlin, Harry Holler, Jr., **GP**[11] ..... 704 298-3090—944 Tunnel Rd. ..... Asheville 28805
*Summerlin, Harry Holler, Sr., **GP**[83] ..... 919 276-3300—Box 506 ..... Laurinburg 28352
Summerlin, Robert Lee, **GP**[9] ..... 919 862-3528—Box 218 ..... Duplin 28332
†Summerville, Walter Monroe, **CP**[60] ..... 704 332-5712—305 Doctors Bldg. ..... Charlotte 28207
†Sumner, Emmett Ashworth, Ret., **S**[41] ..... 919 888-4906—502 Overbrook Drive ..... High Point 27262
Sumner, Robert Grist, **I**[13] ..... 68 Lake Concord Rd., NE ..... Concord 28025
Sunderhaus, Earl, **Oph**[11] ..... 704 252-2633—5-B Doctor's Park ..... Asheville 28801
Surgnier, Richard Vernon, **ObG**[18] ..... 704 328-2369—419 2nd St., NW ..... Hickory 28601
*Suther, Thomas Cornelius, Jr., **P**[63] ..... 919 295-5418—Sandhills Mental Health Ctr. ..... Pinehurst 28374
Sutter, Renzo Humberto, **Path**[86] ..... 919 786-4701—401 S. Main St. ..... Mount Airy 27030
Sutton, Edward Colmery, **ObG**[1] ..... 919 227-7446—1616 Memorial Drive ..... Burlington 27215
Sutton, Homer George, **GP**[34] ..... 919 924-2900—3722 Reynolda Road ..... Winston-Salem 27106
Sutton, Julian T., **S**[33] ..... 919 826-3143—10th St., Prof. Bldg. ..... Scotland Neck 27874
Sutton, Wm. Wayne, **GP**[31] ..... 919 285-2111—337 N. Norwood St. ..... Wallace 28466
Swain, Wingate Elwood, **Or**[7] ..... 919 946-6513—1209 Highland Drive ..... Washington 27889
*Swan, Bill Joe, **Anes**[13] ..... 704 782-7638—776 Williamsburg Dr. ..... Concord 28025
Swanton, Margaret Catherine, **Path**[32] ..... 919 966-4676—UNC Sch. of Med. ..... Chapel Hill 27514
Sweeney, C. Leslie, Jr., **GP**[92] ..... 919 787-5211—P. O. Box 17263 ..... Raleigh 27609
Sweeney, Edgar Chew, **Pd**[60] ..... 704 333-2107—1928 Randolph Road ..... Charlotte 28207
Swindell, Lewis Holmes, Jr., (Life), **GP**[7] ..... 919 946-3277—Box 876 ..... Washington 27889
Sykes, Charles Louis, **GP**[86] ..... 919 786-6105—Box 590 ..... Mount Airy 27030
Sykes, Ralph Judson, **GP**[86] ..... 919 786-6105—Box 590 ..... Mount Airy 27030
*Sykes, Rufus Preston, **GP**[76] ..... 919 625-3351—Box 428 ..... Asheboro 27203
Tabor, Charles Gordon, (Hon.) ..... Baptist Mission, Box 76 ..... Pusan, Korea
Talbert, Luther Marcus, **ObG**[32] ..... 919 966-4403—N. C. Mem. Hosp. ..... Chapel Hill 27514
Talton, Ingeborg Hildebrand, **Anes**[32] ..... 2406 Tampa Ave. ..... Durham 27705
Tan, Ricardo Mijares, **S**[65] ..... 919 763-0159—2705 Delaney Rd. ..... Wilmington 28401
Tannehill, Robert Bruce, **Pd**[80] ..... 704 636-5576—720 Grove St. ..... Salisbury 28144
*Tannenbaum, Abraham Jack, **I**[41] ..... 919 275-1667—1001 N. Elm St. ..... Greensboro 27401
Tanner, Kenneth Spencer, Jr., **S**[81] ..... 704 287-3364—Rutherford Hosp. ..... Rutherfordton 28139
Tarry, James R., **GP**[39] ..... 602 Williamsboro St. ..... Oxford 27565

*Present at 1970 meeting
†Deceased

Tarry, Wm. Burwell, Jr., **GP**[39] ..... 919 693-8126—104 New College St. ..... Oxford 27565
Tart, James Milton, Jr., **ObG**[60] ..... 704 376-3536—1320 Scott Ave. ..... Charlotte 28204
Tate, Allen Denny, Jr., **GP**[1] ..... 919 226-4471—1610 Vaughn Rd. ..... Burlington 27215
Tate, David Harrison, **Pd**[34] ..... 919 723-1026—3175 Maplewood Ave. ..... Winston-Salem 27103
Tate, Lawson, **S**[6] ..... 704 898-4221—Cannon Mem. Hosp. ..... Banner Elk 28604
*Tatum, Ben Sullivan, **ObG**[83] ..... 919 276-3541—Covington Street ..... Laurinburg 28352
Tayloe, David Thomas, **Pd**[7] ..... 919 946-4134—608 E. 12th St. ..... Washington 27889
Tayloe, John Cotten, Jr., **Or**[25] ..... 919 638-3182—Drawer 2605 ..... New Bern 28560
Tayloe, Joshua, **ObG**[7] ..... 919 946-6544—614 E. 12th Street ..... Washington 27889
Taylor, Allen, **R**[74] ..... 919 752-5000—1711 W. 6th St. ..... Greenville 27834
Taylor, Andrew DuVal, **A**[60] ..... 704 332-7731—1012 Kings Drive ..... Charlotte 28207
Taylor, Blucher E., **ObG**[34] ..... 3020 Maplewood Avenue ..... Winston-Salem 27103
Taylor, Catherine Anne, **P**[32] ..... Route 4, Bolin Brook Farm ..... Chapel Hill 27514
Taylor, Charles Whitfield, **PN**[80] ..... 919-735-4121—Cherry Hospital, Box 137 ..... Goldsboro 27530
Taylor, Everett L., Jr., **GP**[5] ..... 919 372-5540—P. O. Box 126 ..... Sparta 28675
Taylor, Erasmus H. E., (Life), Ret., **P**[12] ..... 704 437-0221—Box 1139 ..... Morganton 28655
Taylor, Frank Victor, (Life), **OALR**[20] ..... 704 837-2623—Murphy Gen. Hosp., Inc. ..... Murphy 28906
Taylor, Frederick Harvey, **S**[60] ..... 704 372-1306—1012 Kings Drive ..... Charlotte 28207
Taylor, George Winston, Sr., (Life), **S**[49] ..... 704 663-2611—417 E. Statesville Ave. ..... Mooresville 28115
*Taylor, Isaac Montrose, **Ed**[32] ..... 919 966-1259—UNC Sch. of Med. ..... Chapel Hill 27514
Taylor, J. L., **GP**[90] ..... 704 283-6724—1404 E. Franklin ..... Monroe 28110
Taylor, James Alexander, **I**[32] ..... 919 966-4469—Univ. Infirmary ..... Chapel Hill 27514
Taylor, Mary Ann Hampton, **GP**[34] ..... 919 725-9711—Box 7386, Reynolda Station .. Winston-Salem 27109
Taylor, Richard Lewis, **GP**[39] ..... 919 693-7607—105 College St. ..... Oxford 27565
†Taylor, Rives Williams, (Life), **GP**[39] ..... 919 693-3014—105 College St. ..... Oxford 27565
Taylor, Russell Carl, **I**[6] ..... P. O. Box 175 ..... Banner Elk 28604
*Taylor, Shahane R., Jr., **Oph**[41] ..... 919 274-4626—348 N. Elm St. ..... Greensboro 27401
Taylor, Shahane R., Sr., (Life), **OALR**[41] ..... 919 274-4626—348 N. Elm St. ..... Greensboro 27401
*Taylor, Thomas Jefferson, **GP**[42] ..... 919 537-2558—643 Roanoke Ave. ..... Roanoke Rapids 27870
*Taylor, Vernon Williams, Jr., **GP**[86] ..... 919 835-3425—815 N. Bridge St. ..... Elkin 28621
Taylor, Wm. Ivey, Jr., **GP**[65] ..... 919 259-4121—Box 873 ..... Burgaw 28425
Team, Robert Alston, **GP**[29] ..... 704 246-4539—2 Cherry Street ..... Lexington 27292
Temple, Joel Richard, **Pul**[98] ..... 802 Coleman Ave. ..... Fairmount, W. Va. 26554
Temple, Peter Livermore, **GP**[33] ..... 919 823-2105—Tarboro Clinic ..... Tarboro 27886
Templeton, Thomas Brevard, **I**[49] ..... 704 872-3455—110-C Stockton St. ..... Statesville 28677
Templon, Norman Albert, Jr., **GP**[65] ..... 919 457-6214—1004 N. Howe St. ..... Southport 28461
†Tenney, Luman Harris, **P**[11] ..... 704 254-2331—415 City Hall ..... Asheville 28801
Terrell, Sara E. Haworth, **I**[41] ..... 919 888-9950—624 Quaker Lane ..... High Point 27262
Terrell, Thomas Eugene, **I**[41] ..... 919 883-1496—624 Quaker Lane ..... High Point 27262
Terry, Lewis Newman, [32] ..... 3726 St. Marks Road ..... Durham 27707
Tester, Richard Dean, **R**[41] ..... 919 883-6716—High Point Mem. Hosp. ..... High Point 27262
Thayer, Edna Calderwood, **Pd**[41] ..... 919 299-5731—5205 High Point Road ..... Greensboro 27407
Thomas, Ben David, **GP**[92] ..... 919 269-9111—Box 247 ..... Zebulon 27597
Thomas, Charles Darwin, **Pul**[11] ..... 704 669-8411—Western N. C. Sanatorium ..... Black Mt. 28711
Thomas, Colin Gordon, Jr., **S**[32] ..... 919 966-4416—UNC Sch. of Med. ..... Chapel Hill 27514
Thomas, David Pryse, **Or**[65] ..... 919 763-5174—1508 Med. Center Drive ..... Wilmington 28401
*Thomas, Donald Anton, **Pd**[45] ..... 704 693-3246—1604 Sherman Drive ..... Hendersonville 28739
Thomas, James Joseph, **Pd**[12] ..... 704 437-9588—303 College St. ..... Morganton 28655
†Thomas, Walter Lee, **ObG**[32] ..... 919 684-3765—Duke Hosp., Box 2999 ..... Durham 27706
Thomas, Wm. Ralph, **GP**[70] ..... 919 338-8155—Route 4, Box 72-C ..... Elizabeth City 27909
Thompson, Alexander F., Jr., **S**[13] ..... 704 782-4117—62 Ardsley Rd., NE ..... Concord 28025
Thompson, Benj. Everett, Jr., **GP**[92] ..... 919 467-9961—P. O. Box 40 ..... Cary 27511
Thompson, Charles Robert, **GP**[14] ..... 704 754-5321—Box 72 ..... Lenoir 28645
†Thompson, Claude Durant, (Life), **GP**[41] ..... 919 884-4312—809 Willowbar Terrace ..... High Point 27262
Thompson, Clive Allen, (Life), **GP**[5] ..... 919 372-5530—Doctors Bldg. ..... Sparta 28675
Thompson, Daniel Fredric, **P**[92] ..... 919 787-7125—3924 Browning Place ..... Raleigh 27609
Thompson, Frederick A., Jr., **I**[14] ..... 704 754-9317—351 S. Mulberry St. ..... Lenoir 28645
Thompson, George R. C., **GP**[65] ..... 919 762-1346—7 N. 17th St. ..... Wilmington 28401

*Present at 1970 meeting
†Deceased

Thompson, Hugh Alexander, (Life), Ret., **Or**[92] ....919 832-8331—1514 Jarvis St. ..... Raleigh 27608
Thompson, Joe Wayne, **GP**[76] .....919 672-0327—1715 N. Fayetteville St. ..... Asheboro 27203
Thompson, John Hargett, **GP**[54] .....919 448-4521—Box 220 ..... Trenton 28585
Thompson, Lawrence Keslar, III, **Pl**[32] .....Duke Univ. Med. Ctr., Box 3307 ..... Durham 27706
*Thompson, Lloyd James, (Life), Ret., **P**[32] .....Kings Mill Rd. ..... Chapel Hill 27514
Thompson, Marvin Whitaker, **Path**[78] .....919 739-3211—Box 847 ..... Lumberton 28358
Thompson, Otis Richard, Jr., **I**[14] .....704 754-9053—351-A S. Mulberry St. ..... Lenoir 28645
Thompson, Thomas Terry, **R**[32] .....919 286-0411—3412 Ogburn Court ..... Durham 27705
Thompson, Walter Lee, Jr., **GP**[34] .....704 765-1321—1900 S. Hawthorne Rd. ..... Winston-Salem 27103
Thompson, W. Nelson, **Ins**[92] .....919 832-2011—P. O. Box 27807 ..... Raleigh 27602
Thompson, W. Chandler, Jr., **S**[60] .....704 334-7215—1340 Romany Rd. ..... Charlotte 28204
Thompson, Winfield Lynn, **S**[96] .....919 734-2392—809 Simmons St. ..... Goldsboro 27530
Thorne, Edward Young Cox, **Pd**[98] .....919 243-6135—Carolina Gen. Hosp. ..... Wilson 27893
Thorne, Norman Alan, **R**[11] .....704 252-5674—Box 2959 ..... Asheville 28801
Thorne, Silas Owens, Jr., **OALR**[16] .....919 726-3308—Med. Arts Bldg. ..... Morehead City 28557
*Thornhill, Edwin Hale, **ALR**[92] .....919 834-7341—720 W. Jones St. ..... Raleigh 27603
Thornhill, George Tudor, **Oph**[92] .....919 834-7341—720 W. Jones St. ..... Raleigh 27603
Thorp, James Horace Merriam, **ObG**[33] .....919 446-9118—409 Mill St. ..... Rocky Mount 27801
*Thorp, Lewis Sumner, **I**[33] .....919 446-9151—400 Peachtree St. ..... Rocky Mount 27801
*Thurston, Thomas Gardiner, **R**[80] .....704 633-1022—512 Mocksville Ave. ..... Salisbury 28144
*Tice, Walter Thomas, (Life), **I**[41] .....919 888-9912—624 Quaker Lane ..... High Point 27262
Tickle, Dewey Reid, **R**[98] .....919 243-4171—Wilson Mem. Hosp. ..... Wilson 27893
Tidler, James, **I**[65] .....919 763-8184—2029 S. 16th St. ..... Wilmington 28401
*Tillett, Charles Walter, Jr., **Oph**[60] .....704 372-3990—2200 E. 7th St. ..... Charlotte 28204
Tillett, Grace Montana, **Oph**[60] .....704 372-3990—2200 E. 7th St. ..... Charlotte 28204
Tilley, Paul Donald, **GP**[14] .....704 758-2368—P. O. Box 5607, Whitnel Branch ..... Lenoir 28645
Timmerman, Wm. Bledsoe, **Anes**[60] .....704 377-4461—Memorial Hospital ..... Charlotte 28201
Timmons, Robert Lansing, **NS**[32] .....919 966-1374—N. C. Mem. Hosp. ..... Chapel Hill 27514
*Tindall, John Philip, **D**[32] .....4039 King Charles St. ..... Durham 27707
Tinsley, Ellis Allan, Sr., **S**[65] .....308 N. Third St. ..... Wilmington 28401
Todd, James Gordon, Jr., **I**[45] .....704 692-3584—501 6th Ave. W. ..... Hendersonville 28739
Toler, William Richard, **GP**[60] .....704 596-8400—5444 Addison Dr. ..... Charlotte 28211
Tolley, Aubrey Granville, **P**[32] .....919 942-5154—1504 Halifax Rd. ..... Chapel Hill 27514
Tolson, James Monroe, **GP**[91] .....919 438-5158—406 Dabney Drive ..... Henderson 27536
Tomberlin, Kenneth Guy, **Or**[34] .....Suite 103, 3111 Maplewood Ave. ..... Winston-Salem 27103
Tomlin, Edwin Merrill, **U**[13] .....704 782-4196—102 Lake Concord Rd., NE ..... Concord 28025
Tomlinson, Robert Lee, Jr., **ObG**[98] .....919 237-2111—1700 Tarboro St., Ext. ..... Wilson 27893
Toole, James Francis, **N**[34] .....919 725-7251—Bowman Gray Sch. of Med. ..Winston-Salem 27103
Townsend, Murphy Furman, Jr., **I**[41] .....1034 Professional Village ..... Greensboro 27401
Townsend, Robert Glenn, Jr., **GP**[47] .....919 875-2156—116 Campus Ave. ..... Raeford 28376
Toyama, Mitsunbo, **Path**[34] .....400 Staffordshire Road ..... Winston-Salem 27101
Trachtenberg, Wm., **GP**[96] .....919 734-4737—714 Simmons St. ..... Goldsboro 27530
Tracy, Harold Wm., Jr., **Or**[60] .....704 376-5686—1822 Brunswick Ave. ..... Charlotte 28207
Trader, James David, **I**[41] .....919 272-8151—P. O. Box 20184 ..... Greensboro 27420
Trathen, William Thomas, **ObG**[60] .....704 333-8889—1340 Romany Road ..... Charlotte 28204
*Trevathan, Gordon Earl, Jr., **Pd**[74] .....919 752-7141—5 Medical Pavilion ..... Greenville 27834
Trigg, Wm. White, Jr., **GP**[79] .....919 349-3332—307 W. Morehead St. ..... Reidsville 27320
Trivette, Parks Dewitt, **Pd**[18] .....704 345-3163—912 2nd St., NE ..... Hickory 28601
*Troutman, Baxter Suttles, **GP**[14] .....704 754-4211—351 S. Mulberry St. ..... Lenoir 28645
Troutman, Belk Connor, **GP**[54] .....919 524-3131—P. O. Box 428 ..... Grifton 28530
Troxler, Eulyss Robert, **Or**[41] .....919 275-7673—1005 Prof. Village ..... Greensboro 27401
Truscott, Basil Lionel, **N**[34] .....919 722-6023—460 Briarlea Road ..... Winston-Salem 27104
Truslow, Roy Earl, **R**[79] .....919 349-3321—618 S. Main St. ..... Reidsville 27320
Tucker, Donald Hugh, **I**[74] .....919 752-6101—1705 W. 6th St. ..... Greenville 27834
Tucker, George Franklin, **GP**[92] .....919 269-9144—P. O. Box 246 ..... Zebulon 27597
Tucker, George Reginald, Jr., **GP**[91] .....919 438-7016—506 S. Chestnut St. ..... Henderson 27536
Tucker, Wm. Arnold, **ALR**[97] .....919 838-4800—Doctors Bldg. ..... N. Wilkesboro 28659
Tuggle, Allan Davis, **R**[13] .....704 782-2191—Cabarrus County Hosp. ..... Concord 28025

*Present at 1970 meeting
†Deceased

Turk, Robert Spencer, S^{11} ..... 704 252-2457—3 Doctors Park ..... Asheville 28801
†Turlington, Wm. Troy, Jr., GP^{67} ..... 919 347-1588—Box 190 ..... Jacksonville 28540
Turner, James A., Or^{11} ..... 283 Biltmore Avenue ..... Asheville 28801
Turner, Larry, Oph^{32} ..... 919 682-9341—1110 W. Main St. ..... Durham 27701
Turrentine, Kilby Pairo, I^{54} ..... 919 523-3992—400 Glenwood Ave. ..... Kinston 28501
*Tuttle, Marler Slate, GP^{13} ..... 704 932-7016—301 Prof. Bldg. ..... Kannapolis 28081
Tuttle, Robert Lewis, ^{34} ..... Box 203, Rt. 8 ..... Lexington 27292
Tyndall, Hubert Durwood, GP^{96} ..... 919 734-4845—208 N. Herman St. ..... Goldsboro 27530
†Tyner, Carl Van, (Life), S^{79} ..... 919 623-6281—Box 566 ..... Eden 27288
Tyner, Hugh Edward, S^{36} ..... 704 864-6801—815 W. Mauney Ave. ..... Gastonia 28052
Tyner, Kenneth Vann, S^{34} ..... 919 724-4728—220 Prof. Bldg. ..... Winston-Salem 27103
Tyree, Larry A., GP^{92} ..... 919 787-9367—3801 Computer Dr. ..... Raleigh 27609
Tyson, James William, GP^{88} ..... 202 S. Caldwell Street ..... Brevard 28712
Tyson, Thomas David, Jr., ObG^{41} ..... 919 885-2404—624 Quaker Lane ..... High Point 27262
Tyson, Woodrow Wilson, I^{41} ..... 919 885-2111—624 Quaker Lane ..... High Point 27262
Umphlet, Thomas Leonard, I^{92} ..... 919 834-4303—119 N. Boylan Ave. ..... Raleigh 27603
Underdal, Robert Gorder, Or^{34} ..... 919 765-1851—1900 S. Hawthorne Rd. ..... Winston-Salem 27103
Upchurch, Thaddeus Gilbert, ObG^{51} ..... 919 934-2865—P. O. Box 1567 ..... Smithfield 27577
Urbaniak, James Randolph, Or^{32} ..... 919 684-2706—Duke Hospital, Box 2919 ..... Durham 27706
*Valk, Henry Lewis, I^{34} ..... 919 725-7251—Bowman Gray Sch. of Med. .. Winston-Salem 27103
Valone, James Austin, PI^{92} ..... 919 833-3102—221 Bryan Bldg. ..... Raleigh 27605
Van Blaricom, Lawrence S., NS^{11} ..... 704 254-5396—86 Victoria Rd. ..... Asheville 28801
Vance, Shelby Wm., GP^{6} ..... 919 733-2722—Box 70 ..... Pineola 28662
Vandiviere, H. Mac, Pul^{32} ..... 606 233-5000—Univ. of Kentucky, Coll. of Med. Lexington, Ky. 40506
Van Dooren, Peter, U^{16} ..... 919 726-6161—Medical Arts Bldg. ..... Morehead City 28557
Van Gorder, Charles O., S^{20} ..... 704 321-4265—Valley River Clinic ..... Andrews 28901
Van Hoy, Joe Milton, S^{60} ..... 704 372-3400—806 Doctors Bldg. ..... Charlotte 28207
Vanore, A. A., GP^{63} ..... 919 948-2911—Box 458 ..... Robbins 27325
Van Velsor, Harry, D^{65} ..... 919 762-5207—1924 S. 16th St. ..... Wilmington 28401
Varner, John Wesley, P^{29} ..... 704 246-5395—Box 503 ..... Lexington 27292
Vassey, John Walter, R^{35} ..... 919 496-5131—P. O. Box 22 ..... Louisburg 27549
*Vatz, Benjamin, I^{41} ..... 919 275-1667—1001 N. Elm St. ..... Greensboro 27401
Vaughan, Edwin Warner, I^{41} ..... 919 275-8452—342 N. Elm St. ..... Greensboro 27401
Vaughan, Roland Harris, GP^{21} ..... 919 482-2116—Box 518 ..... Edenton 27932
Vaughn, Donald Eugene, GP^{73} ..... 919 599-1131—Ridge Road Med. Group ..... Roxboro 27573
Veazey, Alex H., Jr., GP^{45} ..... 704 692-8511—600 5th Ave., W. ..... Hendersonville 28739
*Velat, Clarence Anthony, $Path^{41}$ ..... 919 882-2521—P. O. Box 1804 ..... High Point 27261
Venning, Laura Ross, PH^{60} ..... 704 375-8861—1200 Blythe Boulevard ..... Charlotte 28203
Verdone, George Frederick, I^{60} ..... 704 377-2559—1850 E. 3rd St., Suite 210 ..... Charlotte 28207
Verhoeff, Dirk, Pul^{60} ..... 704 875-6521—Huntersville Hosp. ..... Huntersville 28078
Verner, Hugh David, I^{60} ..... 704 334-3024—309 S. Laurel Ave. ..... Charlotte 28207
Vernon, Charles Robertson, P^{65} ..... 919 762-9666—1301 Cypress Grove Dr. ..... Wilmington 28401
Vernon, James Taylor, P^{12} ..... 704 437-4642—Box 1139 ..... Morganton 28655
Vetter, John Stanley, GP^{77} ..... 919 895-6350—Box 208 ..... Rockingham 28379
Vick, Bernard, S^{74} ..... 4 Medical Pavilion ..... Greenville 27834
Vick, Henry Vernell, GP^{33} ..... 919 823-2105—Box 40 ..... Tarboro 27886
Vincent, Arthur Hoyle, GP^{11} ..... 704 253-5101—305-A Doctor's Bldg. ..... Asheville 28801
Vinson, Thomas Chalmers, GP^{83} ..... 919 462-2119—Box 278 ..... Laurel Hill 28351
Voigt, Ward Landis, S^{41} ..... 624 Quaker Lane ..... High Point 27262
Vollmer, Donald Henry, I^{11} ..... 704 252-5673—403 Doctors Bldg. ..... Asheville 28801
Vreeland, Walling D., Jr., GP^{34} ..... 919 765-0170—3910 Country Club Rd. ..... Winston-Salem 27104
Wadsworth, George Henry, S^{46} ..... 919 332-2244—405 Colony Ave. ..... Ahoskie 27910
Wadsworth, Joseph A. C., Oph^{32} ..... 919 684-2525—Duke Med. Ctr. ..... Durham 27706
Waggoner, Lonnie A., Jr., I^{36} ..... 704 864-4376—601 S. York Street ..... Gastonia 28052
Wainer, Howard Scheyer, GE^{41} ..... 919 275-1667—1001 N. Elm St. ..... Greensboro 27401
Walker, Andrew William, PI^{60} ..... 704 372-6846—1330 Scott Ave. ..... Charlotte 28204
Walker, Archie DuVall, Jr., GP^{21} ..... 919 482-3500—Box 330 ..... Edenton 27932

*Present at 1970 meeting
†Deceased

Walker, Elmer Pixley, **ObG**[65] ..... 919 763-9015—1612 Doctor's Circle Dr. ..... Wilmington 28401
Walker, Harry Gordon, **GP**[49] ..... 704 873-3269—310 Davie Ave. ..... Statesville 28677
Walker, John Barrett, Jr., **GP**[1] ..... 919 228-8333—Medical Village ..... Burlington 27215
Walker, Joseph Edwards, **GP**[23] ..... 704 538-5961—Edwards Clinic ..... Lawndale 28090
Walker, L. G., Jr., **S**[60] ..... 704 334-5531—150 Huntley Place ..... Charlotte 28207
Walker, Lawrence Crumpler, **ObG**[34] ..... 732 Barnsdale Road ..... Winston-Salem 27106
Walker, Louis A., **GP**[65] ..... 919 763-9021—Route 4, Box 460 ..... Wilmington 28401
Walker, Preston Almand, **P**[92] ..... 919 832-7581—Dorothea Dix Hosp. ..... Raleigh 27602
Walker, Richard Isley, **I**[32] ..... 919 966-4546—N. C. Mem. Hosp. ..... Chapel Hill 27514
Walker, Samuel Haywood, **S**[11] ..... 704 253-9005—528 Biltmore Ave. ..... Asheville 28801
Walker, Thomas English, **Pd**[60] ..... 704 332-8139—226 Baldwin Ave. ..... Charlotte 28204
Walker, Wm. Thomas, **GP**[34] ..... 919 933-2224—116 S. Main St. ..... Kernersville 27284
Wall, G. Ritchie, **GP**[84] ..... 704 982-0155—119 Yadkin St. ..... Albemarle 28001
Wall, Roger Irving, **OALR**[92] ..... 919 832-5684—334 Prof. Bldg. ..... Raleigh 27601
Wall, Roscoe LeGrand, Jr., **ObG**[34] ..... 919 723-5537—121 Prof. Bldg. ..... Winston-Salem 27103
Wall, Roscoe LeGrand, (Life), Ret., **Anes**[34] ..... RFD 1, Lake Hills ..... Pfafftown 27040
Wall, Wm. Stanley, **Ob**[33] ..... 919 446-4952—132 Coast Line St. ..... Rocky Mount 27801
Wallace, Charles Dixon, Sr., **P**[92] ..... 919 782-1091—Glenwood Prof. Village ..... Raleigh 27608
Wallace, Donald Kai, **I**[63] ..... 919 295-6134—945 Sandavis Road ..... Southern Pines 28387
Wallace, Hugh T., **GP**[41] ..... 307 Lindsay Street ..... High Point 27260
Wallace, John Dixon, **I**[36] ..... 704 864-4376—601 S. York St. ..... Gastonia 28052
*Wallace, John Morris, **Path**[84] ..... 704 982-1121—Stanly County Hosp. ..... Albemarle 28001
Waller, Louis Clinton, **GP**[11] ..... 704 252-8341—1425 Patton Ave. ..... Asheville 28806
*Walsh, C. Douglas, **D**[80] ..... 704 636-5692—1927 W. Innes St. ..... Salisbury 28144
Walsh, Emmett James, Jr., **U**[74] ..... 919 752-5077—1713 W. 6th St. ..... Greenville 27834
Walters, Hezekiah Grover, Jr., **S**[24] ..... 919 642-3214—711 N. Thompson St. ..... Whiteville 28472
Walters, Paul A., Jr., **Anes**[34] ..... 919 765-9709—3515-A Beacon Hill ..... Winston-Salem 27106
Walton, Carey James, Jr., **I**[14] ..... 704 754-9053—351 S. Mulberry St. ..... Lenoir 28645
Walton, Cyrus Leslie, **GP**[12] ..... 704 437-2846—Box 536 ..... Glen Alpine 28628
Walton, George Britain, Jr., **R**[24] ..... 919 642-3131—Box 345 ..... Chadbourn 28431
Wampler, Garland Earhart, **GP**[61] ..... 704 682-2646—P. O. Box 518 ..... Burnsville 28714
Wang, H. Shan, **P**[39] ..... 919 684-2124—Duke Univ. Med. Ctr., Box 3003 .... Durham 27706
Wannamaker, Edward Jones, (Life), **Ins**[60] ..... 704 375-5501—P. O. Box 1519 ..... Charlotte 28201
Wansker, Bernard Arthur, **D**[60] ..... 704 333-4686—1331 Romany Rd. ..... Charlotte 28204
Warburton, Keeling Alfred, **ObG**[41] ..... 319 Westwood Avenue ..... High Point 27262
*Ward, D. E., Jr., **S**[78] ..... 919 738-4276—2604 N. Elm St. ..... Lumberton 28358
Ward, Frank Pelouze, **I**[78] ..... 919 739-7551—395 W. 27th St. ..... Lumberton 28358
Ward, Ivie Alphonso, (Life), Ret., **OALR**[21] ..... 919 426-5356—Box 315 ..... Hertford 27944
Ward, John Charles, **GP**[54] ..... 919 566-3166—Box 518 ..... LaGrange 28551
Ward, Joseph Major, **GP**[74] ..... 919 746-3191—Ayden Clinic ..... Ayden 28513
Ward, Wallace Clyde, **GP**[92] ..... 919 833-0088—235 Bryan Bldg. ..... Raleigh 27605
Ward, Walter Elliott, **GP**[7] ..... 919 795-4727—Box 148 ..... Robersonville 27871
Ward, Wm. Titus, (Life), **GP**[92] ..... 919 832-8425—304 Prof. Bldg. ..... Raleigh 27601
Warga, Philip Wm., **Path**[80] ..... 704 636-3311—Rowan Memorial Hosp. ..... Salisbury 28144
Warner, Charles Ernest, **Pd**[60] ..... 704 523-7232—1700 Abbey Place ..... Charlotte 28209
Warren, Casper Carl, Jr., **Anes**[60] ..... 923 Granville Rd. ..... Charlotte 28207
Warren, Joseph Benjamin, **GP**[25] ..... 919 638-1420—Box 1465 ..... New Bern 28560
Warren, Julian Marion, **GP**[33] ..... 919 478-3171—Spring Hope Clinic ..... Spring Hope 27882
Warren, Sarah Lou, **I**[32] ..... 919 966-4663—N. C. Mem. Hosp. ..... Chapel Hill 27514
Warshauer, Albert David, **Anes**[65] ..... 919 763-7447—314 Forest Hills Drive ..... Wilmington 28401
*Warshauer, Samuel Edward, **I**[65] ..... 919 762-8171—301 N. 10th St. ..... Wilmington 28401
Warwick, Hight Claudius, **Anes**[41] ..... 919 272-4220—Box 2559 ..... Greensboro 27402
Washburn, Benj. Earl, (Life), Ret., **PH**[81] ..... 704 287-3241—219 S. Ridgecrest Ave. ..... Rutherfordton 28139
Washburn, Harrill Gene, **GP**[23] ..... 704 434-2281—Box 815 ..... Boiling Springs 28017
*Washburn, Willard Wyan, **GP**[23] ..... 704 434-2281—P. O. Box 795 ..... Boiling Springs 28017
Wassink, Wm. Klein, **GP**[70] ..... 919 338-6661—Box 68 ..... Camden 27921
Waters, Dean Gale, **ObG**[86] ..... 919 786-4522—P. O. Box 31 ..... Mount Airy 27030
Waters, Zack James, Jr., **S**[25] ..... 919 637-4127—707 Edgehill Road ..... New Bern 28560

*Present at 1970 meeting
†Deceased

Watkins, Carlton Gunter, **Pd**[60] ..... 704 523-7232—1700 Abbey Place ..... Charlotte 28209
Watkins, Flotilla, **S**[41] ..... 107 N. Murrow Blvd. ..... Greensboro 27402
Watkins, Wm. Merritt, (Life), **GP**[32] ..... 919 684-7921—P. O. Box 107 ..... Durham 27702
Watson, George A., **Pd**[32] ..... 919 688-6349—306 S. Gregson St. ..... Durham 27701
*Watson, Hugh Alfred, **S**[41] ..... 919 273-1746—906 Southeastern Bldg. ..... Greensboro 27401
*Watson, John Wm., **GP**[39] ..... 919 693-4171—104 New College St. ..... Oxford 27565
Watson, Robert Andrew, **GP**[1] ..... 919 227-3643—803 Hermitage Rd. ..... Burlington 27215
Watt, James Andrew, **Path**[26] ..... 919 485-1171—Cape Fear Valley Hosp. ..... Fayetteville 28304
Watterson, W. M., **I**[44] ..... 704 456-9597—1600 N. Main Street ..... Waynesville 28786
Watts, Charles DeWitt, **S**[32] ..... 919 688-3391—510 Simmons St. ..... Durham 27701
Watts, Lester Earl, **C**[34] ..... 919 725-7251—Bowman Gray Sch. of Med. .. Winston-Salem 27103
Watts, Walter Moore, **Or**[11] ..... 704 254-9504—Bone and Joint Clinic, Dr.'s Dr. ... Asheville 28801
Way, John Edward, **S**[16] ..... 919 728-3737—Box 306 ..... Beaufort 28516
Way, Samuel Eason, **S**[33] ..... 919 446-8126—224 Rose St. ..... Rocky Mount 27801
Wear, John Edmund, **R**[80] ..... 704 633-1022—512 Mocksville Ave. ..... Salisbury 28144
Weatherly, Carl Holmes, **Pd**[41] ..... 1301 Sunset Dr. ..... Greensboro 27408
Weathers, Bailey Graham, Jr., **GP**[36] ..... 222 S. Main St. ..... Stanley 28164
Weathers, Bailey Graham, Sr., (Life), **GP**[36] ..... 704 263-2652—222 S. Main St. ..... Stanley 28164
*Weathers, Harry Huntington, **S**[42] ..... 919 537-2581—Central Med. Clinic ..... Roanoke Rapids 27870
Weathers, William Travis, **Pd**[60] ..... 1700 Abbey Place ..... Charlotte 28209
Weaver, George Kosciusko, **Or**[13] ..... 704 786-3155—102 Lake Concord Rd. ..... Concord 28025
Weaver, Joseph D., **GP**[46] ..... 919 332-2196—111 N. Maple St. ..... Ahoskie 27910
Weaver, Kenneth, **GP**[44] ..... 8910 Cloverhill Rd. ..... Little Rock, Ark. 72205
Weaver, Zebulon, III, **I**[11] ..... 8910 Cloverhill Rd. ..... Little Rock, Ark. 72205
Webb, Alexander, Jr., **S**[92] ..... 919 832-3702—515 St. Mary's St. ..... Raleigh 27605
Webb, Bailey, **Pd**[32] ..... 919 682-6159—809 W. Chapel Hill St. ..... Durham 27701
Webb, Melvin Walter, **GP**[61] ..... 704 682-2128—Box 37 ..... Burnsville 28714
Weber, Glenda Faye Hartness, **Path**[80] ..... 704 634-2102—McLean Avenue ..... Winston-Salem 27107
Weeks, John Francis, **GP**[70] ..... 919 335-5471—Colonial Med. Village ..... Elizabeth City 27909
Weeks, Kenneth Durham, **I**[33] ..... 919 442-6117—322 S. Franklin St. ..... Rocky Mount 27801
*Weimer, George Alexander, **Anes**[74] ..... 919 752-2140—1031 E. Rock Spring Rd. ..... Greenville 27834
Weinel, Wm. Harvey, **ObG**[65] ..... 919 763-9833—1809 Glen Meade Rd. ..... Wilmington 28401
Weir, Donald Douglas, **I**[32] ..... St. Lukes Meth. Hosp., 1026-A Ave., NE Cedar Rapids, Iowa 52402
Weiss, Larry Lister, **Oph**[34] ..... 919 765-8130—751 Bethesda Rd. ..... Winston-Salem 27103
Weizenblatt, Sprinza, (Life), **Oph**[11] ..... 704 252-7151—29 N. Market St. ..... Asheville 28801
Welborn, James Todd, **GP**[29] ..... 704 246-5625—17 East Second Ave. ..... Lexington 27292
Welborn, Julius Warren, Jr., **I**[75] ..... 903 Fairidge Dr. ..... Jamestown 27282
Welch, Carl Lester, **GP**[18] ..... 704 328-2231—24 Second Avenue, NE ..... Hickory 28601
Welch, Earl Parks, Jr., **S**[34] ..... 919 725-0666—Prof. Bldg. ..... Winston-Salem 27103
Welch, Jack H., **Anes** ..... 1340 E. Cooper Drive ..... Lexington, Kentucky 40502
Welfare, Charles Randall, **I**[34] ..... 919 723-7111—Prof. Bldg. ..... Winston-Salem 27103
Wellborn, Wm. Revere, Jr., **ObG**[12] ..... 704 437-2720—401 S. Green St. ..... Morganton 28655
*Wells, Donn Allison, **GP**[82] ..... 919 592-2151—Fairview Street ..... Clinton 28328
Wells, Edwin Julius, **S**[65] ..... 919 763-7617—303 N. 10th St. ..... Wilmington 28401
Wells, Helen Lewis, **GP**[20] ..... 704 837-2515—503 Peachtree St. ..... Murphy 28906
Wells, Marius Hughey, **S**[88] ..... 704 883-3191—202 S. Caldwell St. ..... Brevard 28712
Wells, Rheudolph James, **Otol**[41] ..... 919 292-5818—602 Pasteur Drive ..... Greensboro 27403
*Wells, Warner Lee, **S**[32] ..... 919 966-4416—N. C. Mem. Hosp. ..... Chapel Hill 27514
Welt, Louis Gordon, **I**[32] ..... 919 966-4468—N. C. Mem. Hosp. ..... Chapel Hill 27514
*Welton, David Goe, **D**[60] ..... 704 333-9696—1012 S. Kings Drive ..... Charlotte 28207
Wentz, Irl Jesse, **Or**[65] ..... 919 763-5449—2201 Delaney Road ..... Wilmington 28401
Wenzel, Frederick George, **S**[44] ..... 704 456-8624—517 Walnut St. ..... Waynesville 28786
Werman, David S., **P**[32] ..... 919 966-4070—Dept. of Psy., N. C. Mem. Hosp. .Chapel Hill 27514
West, Bryan Clinton, Jr., **ObG**[70] ..... 919 335-2355—Box 392 ..... Elizabeth City 27909
West, Clifton Forrest, (Life), **I**[54] ..... 919 523-3066—107 E. North St. ..... Kinston 28501
West, Louis Nelson, (Life), Ret., **NS**[92] ..... 919 832-9733—Box 1525 ..... Raleigh 27602
West, Robert Lee, **Path**[74] ..... 919 752-5141—2013 Pinecrest Drive ..... Greenville 27834
Westbrook, Sidney Henry, Jr., **I**[12] ..... 704 874-2152—Route 1, Box 301-A ..... Valdese 28611

*Present at 1970 meeting
†Deceased

Wester, Millard Winston, Jr., **GP**[91] ..... 919 438-7016—506 S. Chestnut St. ..... Henderson 27536
Wester, Thaddeus Bryan, **Pd**[78] ..... 919 739-3318—103 W. 27th St. ..... Lumberton 28358
Westfall, Arlie Harold, **ObG**[78] ..... 919 739-3256—202 W. 27th St. ..... Lumberton 28358
Westmoreland, Joseph Robert, **GP**[44] ..... 704 648-2800—Box 272 ..... Canton 28716
Weyher, John Edwin, Jr., **U**[96] ..... 919 735-1635—709 Simmons St. ..... Goldsboro 27530
Whalen, Robert E., **I**[32] ..... 919 684-6315—Duke Univ. Med. Ctr. ..... Durham 27706
Whaley, James Davant, **U**[18] ..... 704 328-1871—420 N. Center St. ..... Hickory 28601
Whaley, John Lambdin, **I**[33] ..... 919 823-2105—Tarboro Clinic ..... Tarboro 27886
Whanger, Alan Duane, **P**[32] ..... 3316 Dixon Road ..... Durhma 27707
Wharton, C. Watson, **GP**[51] ..... 919 934-2550—Hosp. Grounds at Lassiter St. .. Smithfield 27577
Whatley, Joseph Wm., Jr., **Pd**[32] ..... 919 489-9158—1410 Duke Univ. Rd. ..... Durham 27701
*Wheeler, Clayton Eugene, Jr., **D**[32] ..... 919 966-1512—N. C. Mem. Hosp. ..... Chapel Hill 27514
Wheeler, Raymond Milner, **I**[60] ..... 704 375-1795—1900 Brunswick Ave. ..... Charlotte 28207
Wheeler, Wm. James, **Oph**[65] ..... 919 763-9931—910 N. 4th St. ..... Wilmington 28401
Wheless, James Block, **GP**[35] ..... 919 496-3352—Box 128 ..... Louisburg 27549
Wheless, Thomas O., **GP**[35] ..... 919 496-3375—948 N. Main St. ..... Louisburg 27549
Wheliss, John Angus, **Oph**[92] ..... 919 833-9741—1300 St. Mary's St. ..... Raleigh 27605
Whicker, Charles Finch, **ObG**[97] ..... 919 838-5581—Med. Arts Bldg. ..... N. Wilkesboro 28659
Whicker, Max Evans, **GP**[80] ..... 704 857-2657—Box 506 ..... China Grove 28023
Whicker, Winfry E., **GP**[80] ..... 704 857-9717—P. O. Box 598 ..... China Grove 28023
Whitaker, David Louis, **GP**[54] ..... 919 527-4146—905 N. Queen St. ..... Kinston 28501
Whitaker, Donald Nash, **GP**[92] ..... 919 832-0343—2016 Cameron St. ..... Raeigh 27605
Whitaker, James Allen, **U**[33] ..... 919 442-5121—144 Coast Line St. ..... Rocky Mount 27801
Whitaker, Paul Frederick, (Life), Ret., **I**[54] ..... P. O. Box 1442 ..... Kinston 28501
Whitaker, Richard Harper, **GP**[34] ..... 919 993-3838—133 S. Main St. ..... Kernersville 27284
White, Emmett R., **R**[12] ..... 704 874-2152—Box 10 ..... Rutherford College 28671
White, Franklin Delano, **GP**[19] ..... 919 742-3021—Box 567 ..... Siler City 27344
*White, Grover Watts, **U**[36] ..... 704 864-7764—406 N. Highland ..... Gastonia 28052
White, James Alfred, Jr., **Path**[34] ..... 919 722-1155—2240 Coverdale Ave., Suite 198, Winston-Salem 27103
White, James Stark, Jr., **Pd**[41] ..... 919 275-8445—342 N. Elm St. ..... Greensboro 27401
White, John Jennings, Jr., **Oph**[34] ..... 919 765-2122—668 Forsyth Med. Park ..... Winston-Salem 27103
White, Philip Fletcher, **GP**[77] ..... 919 895-2671—Box 1021 ..... Rockingham 28379
White, Robert Alexander, (Life), Ret., **ObG**[11] .... 57 Macon Ave. ..... Asheville 28801
White, Steven Merle, **Oph**[74] ..... 919 758-4166—Rt. 2, Stantonsburg Highway Ext. .Greenville 27834
White, Thomas Hugh, **ObG**[60] ..... 704 332-8103—1850 E. 3rd St. ..... Charlotte 28204
White, Wm. Elliott, **Pd**[60] ..... 704 366-8311—211 Greenwich Rd. ..... Charlotte 28211
*White, William H., Jr., **ObG**[53] ..... 919 775-2304—411 Carthage Street ..... Sanford 27330
Whitener, Donald Leonard, **ObG**[34] ..... 919 765-9350—751 Bethesda Rd. ..... Winston-Salem 27103
Whitener, Robert W., **P**[41] ..... 919 274-1250—1024 Prof. Village ..... Greensboro 27401
Whitesides, Edward Steele, **Or**[36] ..... 704 864-2494—Medical Bldg. ..... Gastonia 28052
Whitesides, Wm. Carl, Jr., **I**[60] ..... 704 334-1416—1850 E. 3rd St. ..... Charlotte 28204
Whitfield, Bryan Watkins, (Life), **GP**[20] ..... 704 837-2147—Murphy Gen. Hosp. ..... Murphy 28906
Whitley, Joseph Efird, **R**[34] ..... 919 725-7251—Bowman Gray Sch. of Med. . Winston-Salem 27103
Whitley, Robert Macon, Jr., **I**[33] ..... 919 442-5121—Box 111 ..... Rocky Mount 27801
*Whitlock, Francis Cushman, **GP**[25] ..... 919 637-2139—406 Broad St. ..... New Bern 28560
Whitson, Wm. Andrew, **GP**[57] ..... 704 689-2511—Box 310 ..... Mars Hill 28754
Whittington, Claude Thomas, (Life), **S**[41] ..... 919 272-2051—108 E. Northwood St. ..... Greensboro 27401
Wideman, James Warren, **S**[24] ..... Allegro Island, EST 9, Flemingok ..... Rockport, Texas 28382
Widmann, Donald Eric, **P**[32] ..... 919 966-4622—UNC Sch. of Med. ..... Chapel Hill 27514
Widmann, Frances King, **Path**[32] ..... 919 966-4333—Dept. of Path., UNC ..... Chapel Hill 27514
Wiegand, Frederick Gerhard F., **ObG**[92] ..... 919 755-8261—517 Compton Drive ..... Raleigh 27609
Wiggins, John Carroll, Jr., **I**[34] ..... 919 725-3591—2240 Cloverdale Ave. ..... Winston-Salem 27103
*Wilbanks, George Dewey, Jr., **ObG**[32] ..... 313 942-6382—St. Luke's Hospital ..... Chicago, Illinois 60612
*Wilcox, Benson Reid, **S**[32] ..... 919 966-4498—UNC Sch. of Med. ..... Chapel Hill 27514
*Wilcox, Robert Nelson, **R**[14] ..... P. O. Box 2543 ..... Port Charlotte, Fla. 33950
Wilder, Raboteau T., **ALR**[41] ..... 919 888-7272—624 Quaker Lane ..... High Point 27262
Wiley, Charles Emerson, **GP**[6] ..... 704 898-4261—Box 307 ..... Banner Elk 28604
Willhide, Margaret J., **Pd**[49] ..... 704 872-8101—644 Cherry St. ..... Statesville 28677

*Present at 1970 meeting
†Deceased

Wilhoit, Robert Marion, **GP**[76] ..... 919 625-2265—Box 639 ..... Asheboro 27203
Wilkerson, Annie Louise, **ObG**[92] ..... 919 832-7922—100 S. Boylan Ave. ..... Raleigh 27603
*Wilkerson, Chas. Baynes, Jr., **I**[92] ..... 919 834-1051—100 S. Boylan Ave. ..... Raleigh 27603
*Wilkerson, Jack Winfield, **GP**[74] ..... Greenville Clinic ..... Greenville 27834
*Wilkerson, Louis Reams, **ObG**[92] ..... 919 832-7922—100 S. Boylan Ave. ..... Raleigh 27603
Wilkes, Grover, (Life), **GP**[50] ..... 704 586-2357 ..... Sylva 28779
Wilkins, Kenneth Worth, **ObG**[96] ..... 919 735-1253—207 Lee St. ..... Goldsboro 27530
Wilkins, Robert H., **NS**[32] ..... 919 684-3766—3726 Bentley Drive ..... Durham 27707
Wilkins, Robert Mason, **GE**[32] ..... 919 383-1561—Croasdaile Clinic ..... Durham 27705
Wilkinson, Charles Albert, **S**[78] ..... 919 738-4276—1501 Medical Ctr. Bldg. ..... Wilmington 28401
Wilkinson, James Spencer, **D**[92] ..... 919 832-6044—619 Prof. Bldg. ..... Raleigh 27601
Wilkinson, Louis Lee, **S**[41] ..... 919 882-6144—1033 Rockford Road ..... High Point 27262
Wilkinson, Robert H., Jr., **R**[32] ..... Box 3223, Duke Med. Ctr. ..... Durham 27706
Will, Thomas Augustine, **GP**[36] ..... 704 922-3106—Box 515 ..... Dallas 28034
Willett, Robert W., **I**[92] ..... 919 832-0331—608 Wade Ave. ..... Raleigh 27605
Williams, Bessie Kay, **ObG**[41] ..... 919 882-8163—624 Quaker Lane ..... High Point 27262
Williams, Charles D., **I**[60] ..... 704 377-3439—1928 Randolph Rd. ..... Charlotte 28207
Williams, Charles Warren, **S**[60] ..... 704 332-7737—1218 Beatties Ford Rd. ..... Charlotte 28208
Williams, David Armon, **GP**[83] ..... 919 276-2773—P. O. Box 1779 ..... Laurinburg 28352
Williams, David Robert, **Pd**[29] ..... 919 475-2348—Southgate Shopping Ctr. .....Thomasville 27360
Williams, Edward Sutherlin, **I**[32] ..... 919 682-5561—306 S. Gregson St. ..... Durham 27701
*Williams, Ernest Council, **S**[36] ..... 704 864-3406—319 N. Highland St. ..... Gastonia 28052
*Williams, Jabez H., (Life), Ret., **I**[11] ..... 919 476-6304—400 Hillcrest Circle ..... Thomasville 27360
*Williams, Jerome Otis, **Path**[13] ..... 704 786-2111—Cabarrus Mem. Hosp. ..... Concord 28025
Williams, John Dudley, Jr., **ObG**[41] ..... 919 273-3150—127 Stafford Place ..... Greensboro 27401
Williams, Kenan Banks, **Pd**[34] ..... 919 723-1026—301 Miller St. ..... Winston-Salem 27103
Williams, Leonidas Polk, Jr., **S**[70] ..... Colonial Medical Village ..... Elizabeth City 27909
*Williams, Leonidas Polk, Sr., (Life), **GP**[21] ..... 919 482-2411—Box 424 ..... Edenton 27932
*Williams, Lynwood Earl, **I**[54] ..... 919 523-2472—400 Glenwood Ave. ..... Kinston 28501
*Williams, McChord, **S**[60] ..... 704 375-3321—225 Hawthorne Lane ..... Charlotte 28204
Williams, Paul Forrester, **I**[1] ..... 919 226-9317—711 Hermitage Rd. ..... Burlington 27215
Williams, R. Bertram, Jr., **S**[65] ..... 919 763-7363—308 N. 3rd St. ..... Wilmington 28401
*Williams, Robert, **R**[92] ..... 919 833-6695—1110 Wake Forest Rd. ..... Raleigh 27604
Williams, Robert Edward, Jr., **I**[40] ..... 337 N. Oak Street ..... Statesville 28677
Williams, Robert Wefer, **S**[65] ..... 919 762-1533—3208 Oleander Drive ..... Wilmington 28401
Williams, S. Clay, **I**[34] ..... 919 765-1522—1900 S. Hawthorne Rd. ..... Winston-Salem 27103
Williams, Samuel Hodges, Jr., **S**[7] ..... 919 946-5147—614 E. 12th St. ..... Washington 27889
Williams, Thomas Richard, Jr., **GP**[18] ..... 704 345-3298—423 N. Center St. ..... Hickory 28601
Williamson, Joyce M., **D**[60] ..... 704 333-9696—1012 Kings Drive ..... Charlotte 28207
Williamson, Rossie Marshall, **GP**[24] ..... 919 653-3128—Box 97 ..... Tabor City 28463
Williamson, Roston M., **ObG**[32] ..... 919 682-5515—306 S. Gregson St. ..... Durham 27701
Williford, John Kenneth, **GP**[43] ..... 919 893-3392—900 Ninth Street ..... Lillington 27546
Williford, Robert Earl, **GP**[76] ..... 919 625-4000—208 Foust St. ..... Asheboro 27203
Willis, Candler Arthur, **GP**[11] ..... 704 667-2531—Box 368 ..... Enka 28728
Willis, Gertrude Mitchell, **I**[32] ..... 919 966-8480—N. C. Mem. Hosp. ..... Chapel Hill 27514
Willis, Henry Stuart, (Life), **I**[32] ..... 919 966-1141—355 Tenney Circle ..... Chapel Hill 27514
Willis, Robert Frederick, **GP**[26] ..... 919 425-0101—Box 218 ..... Hope Mills 28348
*Willis, Tom Vann, **S**[5] ..... 919 372-5511—Alleghany Co. Mem. Hosp. ..... Sparta 28675
*Williston, Thomas H., **GP**[36] ..... 704 867-7941—246 W. Page Ave. ..... Gastonia 28052
Wilsey, John Derrick, III, **Oph**[31] ..... 919 765-1241—262 Forsyth Med. Park ..... Winston-Salem 27103
Wilson, Catherine Marie, **ObG**[11] ..... 704 254-7972—675 Biltmore Avenue ..... Asheville 28803
Wilson, Charles Jefferson, **GP**[61] ..... 704 765-4261—Box 587 ..... Spruce Pine 28777
Wilson, Frank Crane, Jr., **Or**[32] ..... 919 966-4431—N. C. Mem. Hosp. ..... Chapel Hill 27514
Wilson, Frank E., (HON.) ..... 3283 Arcadia Place, NW ..... Washington, D. C. 20005
Wilson, Frank Gavin, **ObG**[18] ..... 704 328-2369—419 Second St, NW ..... Hickory 28601
Wilson, Franklin LeRoy, Ret., **GP**[60] ..... 704 266-2878—1908 Sharon Lane ..... Charlotte 28211
Wilson, George Darwin, **PMR**[11] ..... 704 252-1441—168 Merrimon Ave. ..... Asheville 28801
Wilson, Hadley, McDee, **GP**[95] ..... 704 264-3881—10 Doctors Dr. ..... Boone 28607
*Wilson, Henry V. P., III, **S**[60] ..... 1340 Romany Rd. ..... Charlotte 28204

*Present at 1970 meeting
†Deceased

Wilson, Jack Kennedy, **GP**[65] ..... 919 763-0194—635 S. Kerr Ave. ..... Wilmington 28401
Wilson, James Stephenson, **Pul**[32] ..... 919 383-5531—1830 Hillandale Rd. ..... Durham 27708
Wilson, James Walter, **Path**[32] ..... 2711 Oberlin Drive ..... Durham 27704
Wilson, Louie Cecil, **S**[32] ..... Route 4, Box 528 ..... Chapel Hill 27514
Wilson, Margaret, **S**[92] ..... 919 832-6954—510 Prof. Bldg. ..... Raleigh 27601
Wilson, Roeby Bryant, **GP**[11] ..... 704 667-3730 ..... Candler 28715
Wilson, Samuel Allen, **GP**[55] ..... 704 735-7421—710 E. Park Dr. ..... Lincolnton 28092
Wilson, Stephen Glenn, Sr., **GP**[43] ..... 919 639-2613—P. O. Box 158 ..... Angier 27501
Wilson, Thomas Barnette, **Path**[92] ..... 919 828-6211—Rex Hospital ..... Raleigh 27603
Wilson, Virgil Archibald, **Anes**[74] ..... 919 725-9261—671 Litchfield Drive ..... Winston-Salem 27104
*Wilson, Walter Howard, **I**[92] ..... 919 834-4301—230 Bryan Bldg. ..... Raleigh 27605
Wilson, Wm. Gilliam, Jr., (Life), Ret., **GP**[51] ..... 105 Bridge St. ..... Smithfield 27577
Wilson, W. J., **Or**[75] ..... 704 859-6816—Box 298 ..... Tryon 28782
Wilson, Wm. Lenoir, **PH**[92] ..... 919 828-9793—114 Byron Place ..... Raleigh 27609
Wilson, Wm. Preston, **P**[32] ..... 919 684-2726—Duke Univ. Med. Ctr., Box 3355 ....Durham 27706
Wingert, John George, **ObG**[60] ..... 704 376-3536—1320 Scott Ave. ..... Charlotte 28204
Winn, Barbara Jane Peters, **I**[83] ..... 919 276-6637—605 Peden St. ..... Laurinburg 28352
Winslow, Francis Edward, Jr., **Pd**[92] ..... 919 782-0021—3001 Essex Circle ..... Raleigh 27608
*Winstead, George Ashby, **U**[56] ..... 704 524-2172—Box 289 ..... Franklin 28734
Winstead, John Lindsay, Jr., **S**[74] ..... 1800 W. 5th St. ..... Greenville 27834
Winstead, John Lindsay, Sr., (Life), **S**[74] ..... 919 752-4131—1800 W. 5th St. ..... Greenville 27834
Winston, Patrick Henry, **GP**[39] ..... 703 374-5471—Box 213 ..... Clarksville, Va. 23927
Wise, Fred Eugene, Jr., **R**[60] ..... 704 334-5531—1350 S. Kings Drive ..... Charlotte 28207
Wise, John Edney, **I**[18] ..... 704 328-2094—1624 N. Center St. ..... Hickory 28601
†Wiseman, Perry Haynes, (Life), **GP**[81] ..... 919 657-6027—Box 476 ..... Henrietta 28076
Witherington, Dexter T., **S**[54] ..... 919 523-2174—Parrott Hospital ..... Kinston 28501
Withers, Abner Carr, **GP**[12] ..... 704 437-3634—Box 38 ..... Drexel 28619
Withers, Sydnor Terry, **D**[54] ..... 919 523-3289—905 N. Queen St. ..... Kinston 28501
Withers, Wm. Alphonso, **I**[92] ..... 919 832-3940—16 N. Dawson St. ..... Raleigh 27601
Witten, Ernest Robert S., **I**[11] ..... 704 253-5707—614 City Bldg. ..... Asheville 28801
Wolfe, Harold Eugene, **D**[96] ..... 919 734-0944—Box 1399, 1100 E. Ash St. ..... Goldsboro 27530
Wolfe, Nathan Carl, **GP**[65] ..... 919 259-4133—Box 853 ..... Burgaw 28425
Wolfe, Ralph Verlon, **S**[34] ..... 919 724-2273—119 Marshal St., SW ..... Winston-Salem 27101
Wolff, Alcuin Donald, **R**[92] ..... 919 833-3671—227 Bryan Bldg. ..... Raleigh 27605
*Wolff, George Thomas, **GP**[41] ..... 919 275-7671—1311 N. Elm St., ... Greensboro 27401
Woltz, John Henry Early, **G**[60] ..... 704 334-6411—1509 Elizabeth Ave. ..... Charlotte 28204
Womack, Nathan Anthony, **Ed**[32] ..... 919 966-4131—UNC School of Med. ..... Chapel Hill 27514
Womble, Edwin Cornelius, **GP**[83] ..... 919 369-2301—Box 386 ..... Wagram 28396
Wood, George Thomas, Jr., **S**[41] ..... 919 883-2056—Sheraton Hotel ..... High Point 27262
Wood, Hagan Emmett, (Life), Ret., **Pul**[11] ..... 919 799-1973—Route 6 ..... Winston-Salem 27107
Wood, Hobart Rowe, **Path**[60] ..... 704 334-8601—923 E. Boulevard ..... Charlotte 28203
*Wood, Robert Lannes, [32] ..... 102 Dickerson Court ..... Chapel Hill 27514
Wood, Sherrod Newberry, **GP**[42] ..... 919 445-5371—111 Railroad St. ..... Enfield 27823
Wood, Thomas, III, **S**[41] ..... 919 888-6073—624 Quaker Lane, Suite 116 ..... High Point 27262
Wood, Wm. Bainster, **I**[32] ..... 919 966-4531—N. C. Mem. Hosp. ..... Chapel Hill 27514
Wood, Wm. Lupton, Sr., **GP**[86] ..... 919 679-2821—Box 367 ..... Yadkinville 27055
Wood, Wm. Reed, **ObG**[41] ..... 919 272-6137—344 N. Elm St. ..... Greensboro 27401
Woodall, Leonard Schmick, **ObG**[51] ..... 919 934-7787—711 North St. ..... Smithfield 27577
Woodard, Barney Leon, **GP**[51] ..... 919 234-5251—Box 128 ..... Kenly 27542
*Woodard, Marshall Wayne, **Oph**[11] ..... 704 252-5668—607 Flatiron Bldg. ..... Asheville 28801
Woodburn, Clark Harold, **GP**[42] ..... 919 586-2291—318 Mosby Ave. ..... Littleton 27850
Woodhall, Barnes, **NS**[32] ..... 919 684-8111—Duke Med. Ctr. ..... Durham 27706
Woodlief, Ray Marshall, **GP**[32] ..... 919 929-3271—322 Brandywine Rd. ..... Chapel Hill 27514
Woods, James Baker, Jr., (Life), **GP**[60] ..... 704 892-2651—Box 518 ..... Davidson 28036
Woods, James Watson, Jr., **C**[32] ..... 919 966-4445—UNC Sch. of Med. ..... Chapel Hill 27514
Woody, Joe Harris, **Oph**[60] ..... 704 332-1156—1012 Kings Drive ..... Charlotte 28207
Woody, John W. Austin, **GP**[75] ..... 704 852-4885—Box 1111 ..... Tryon 28782
Wooten, Cecil Wm., Jr., **GP**[54] ..... 919 523-3496—Kinston Clinic ..... Kinston 28501

*Present at 1970 meeting
†Deceased

Wooten, Eleanor Jane H., **Pd**[92] ..... 919 833-1655—904 Williamson Dr. ..... Raleigh 27608
*Wooten, Harriet Husted, **GP**[74] ..... 919 756-1766—1807 Circle Drive ..... Greenville 27834
*Wooten, John Lemuel, **Or**[74] ..... 919 752-4613—6 Medical Pavilion ..... Greenville 27834
*Worde, Boyd Thomas, **R**[32] ..... 919 684-3742—Duke Hosp. ..... Durham 27706
Worden, Neil Ashton, **GP**[26] ..... 919 483-0463—116 Rowan St. ..... Fayetteville 28301
Worley, James Harr, **S**[11] ..... 704 254-2361—Medical-Dental Bldg. ..... Asheville 28803
*Worth, Thomas Clarkson, **R**[92] ..... 919 828-6211—Rex Hosp. ..... Raleigh 27603
Wotring, James Wm., Jr., **ObG**[18] ..... 704 328-2901—1205 N. Center St. ..... Hickory 28601
Wrenn, Grover Cleveland, **OALR**[19] ..... 919 742-2194—404 N. Holly Ave. ..... Siler City 27344
Wrenn, Richard Nickles, **Or**[60] ..... 704 376-5686—1822 Brunswick Ave. ..... Charlotte 28207
Wright, Charles Newbold, **GP**[70] ..... 919 491-2446—Box 218 ..... Jarvisburg 27947
Wright, David Orlo, **GP**[21] ..... 919 482-2116—Chowan Med. Ctr. ..... Edenton 27932
Wright, Isaac Clark, **I**[92] ..... 919 834-4303—119 N. Boylan Ave. ..... Raleigh 27603
*Wright, James Rhodes, **OALR**[92] ..... 919 834-8251—528 Wade Ave. ..... Raleigh 27605
Wright, James Thurman, **GP**[7] ..... 919 943-2375—Front Street ..... Belhaven 27810
Wright, John Everett, **GP**[92] ..... 919 552-2728—P. O. Box 348 ..... Fuquay-Varina 27526
Wright, John Joseph, **PH**[32] ..... 919 966-1062—UNC Sch. of PH, Box 1267 ..... Chapel Hill 27514
Wright, Orpheus Evans, (Life), **GP**[31] ..... 919 722-5234—126 E. Sprague St. ..... Winston-Salem 27107
Wright, Richard B., Jr., **GP**[80] ..... 704 633-6010—Box 507 ..... Salisbury 28144
Wright, Samuel Martin, **Pd**[26] ..... 919 484-8163—1609 Owen Drive ..... Fayetteville 28304
Wright, Thomas Hasel, Jr., **P**[60] ..... 704 334-1656—207 Doctors Bldg. ..... Charlotte 28207
Wright, Wm. David, **Or**[41] ..... 919 275-8465—1311 N. Elm St. ..... Greensboro 27401
Wyche, Joseph Thomas, **GP**[24] ..... 919 642-2706—615 S. Madison St. ..... Whiteville 28472
Wynn, Roy Spurgeon, **OALR**[60] ..... 704 392-4281—2506 Beatties Ford Rd. ..... Charlotte 28208
Wysor, Wm. Geoffrey, Jr., **I**[32] ..... 919 682-5561—306 S. Gregson St. ..... Durham 27701
Yarley, Dewey Hobson, **I**[32] ..... 919 286-2242—731 Broad St. ..... Durham 27705
Yates, Percy Fenton, **GP**[65] ..... 919 791-3611—5219 Wrightsville Ave. ..... Wilmington 28401
Yenney, Matthew F. J., Jr., **R**[33] ..... 919 442-5121—144 Coast Line St. ..... Rocky Mount 27801
Yeomans, Merrill Brooks, **GP**[23] ..... 704 482-1231—205 Lee St. ..... Shelby 28150
Yongue, Alfred Harris, **P**[74] ..... 919 758-3145—Medical Pavilion ..... Greenville 27834
York, Shelley Clyde, Jr., **S**[29] ..... 919 476-4626—400 Randolph St. ..... Thomasville 27360
Young, Daniel Test, **C**[32] ..... 919 966-4602—N. C. Mem. Hosp. ..... Chapel Hill 27514
Young, David Alexander, **P**[92] ..... 919 834-0821—714 St. Mary's St. ..... Raleigh 27605
Young, John Adam, II, **Oph**[60] ..... 704 372-3300—1600 E. 3rd St. ..... Charlotte 28204
Young, John Clingman, (Life), **U**[11] ..... 704 252-6041—401 Flatiron Bldg. ..... Asheville 28801
Young, John Paul, **I**[11] ..... 704 253-0724—3G Doctors Park ..... Asheville 28801
Young, Joseph Alexander, **GP**[18] ..... 704 464-2214—Box 730 ..... Newton 28658
Young, Noel William, Jr., **Oph**[32] ..... 919 682-9277—Suite 408, Home Saving and Loan Bldg. Durham 27701
Young, Peter Russell, **S**[41] ..... 919 274-8444—1309 N. Elm St. ..... Greensboro 27401
Young, Robert Lassiter, Jr., **Pd**[78] ..... 919 739-3318—103 W. 27th St. ..... Lumberton 28358
Young, Wm. Beauregard, **I**[98] ..... 919 237-2111—Carolina Gen. Clinic ..... Wilson 27893
Young, Wm. Glenn, Jr., **S**[32] ..... 919 684-8111—Duke Univ. Med. Ctr. ..... Durham 27706
Youngblood, Robert Watkins, **S**[98] ..... 919 237-2151—1201 Brookside Dr. ..... Wilson 27893
Youngblood, Vernon Hinson, **U**[13] ..... 704 782-4195—609 Kannapolis Highway ..... Concord 28025
Youngs, Franklin Jay, **R**[98] ..... 919 243-4171—Wilson Mem. Hosp. ..... Wilson 27893
Yount, Ernest Harshaw, Jr., **I**[34] ..... 919 725-7251—Bowman Gray Sch. of Med. .. Winston-Salem 27103
Yow, Daniel Eugene, **I**[13] ..... 205 Lake Concord Road ..... Concord 28025
Yowell, Robert Kluttz, **ObG**[32] ..... 919 682-5515—306 S. Gregson St. ..... Durham 27701
*Yudell, Robert Benj., **Oph**[60] ..... 704 372-4380—120 Cottage Place ..... Charlotte 28207
Zammit, Robert Paul, **ObG**[34] ..... 919 765-2232—1900 S. Hawthorne Rd. ..... Winston-Salem 27103
Zarzar, Nakhleh Pacifico, **P**[92] ..... 919 829-7011—Dept. of Mental Health, Box 26327 .. Raleigh 27611
*Zealy, A. H., **GP**[96] ..... 919 734-4953—206 N. Herman Street ..... Goldsboro 27530
Zeedick, John Francis Ivan, **Anes**[60] ..... 704 333-8350—2714 Chilton Place ..... Charlotte 28207
Zulick, Philip Diefenderfer, **GP**[45] ..... Bat Cave 28710

*Present at 1970 meeting
†Deceased

SPECIAL INTERN-RESIDENT MEMBERSHIP

By authority of the Executive Council as provided under Article IV, Section 3 and Chapter no requirement of county society membership, although county society membership will be premissive.

This membership is limited in tenure to the period of official intern or residency training in a hospital located in North Carolina which has been approved by the Amercan Medical Association for intern-residency training. This class of membership will expire immediately upon completion of internship or residency training in a North Carolina hospital.

Blue, Susan Kelly [34]	1709 Lancelot Lane	Winston-Salem	27103
Davis, Robert L. [34]	2806 Regency Drive	Winston-Salem	27106
Lohr, Lloyd Dermot [32]	704 249-723—202 W. Center St.	Lexington	27292
Jackson, Gitta W., [32]	101 W. Wodbridge Drive	Durham	
Madry, Herbert R., [32]	919 787-2274—409 Tinkerbell Drive	Chapel Hill	27514
Maynard, Eugene V. [92]	Dorothea Dix Hospital	Raleigh	27602
Smith, David N. [34]	738 Blackwood Ave.	Winston-Salem	27103

SPECIAL STUDENT MEMBERSHIP

By authority of the Executive Council as provided under Article IV, Section 3 and Chapter XV, Section 5, of the Constitution and By-Laws of the Medical Society of the State of North Carolina, a student membership of prelicensed student physicians is provided. This class of membership will expire immediately upon completion of training in a recognized School of Medicine located in North Carolina or by a native resident student enrolled in a recognized School of Medicine of another state upon graduation therefrom.

Lloyd, Douglas Seward	Box 2779, Duke Univ. Med. Ctr.	Durham	27706
Kassens, William Diedrich, Jr.	12 Justice Street	Chapel Hill	27514

KEY TO SPECIALTIES

A—Allergy
Anes—Anesthesiology
ALR—Otology, Laryngology, Rhinology
Bact—Bacteriology
C—Cardiovascular Disease
CP—Clinical Pathology
D—Dermatology
Ed—Medical Education
Endoc—Endocrinology
G—Gynecology
GE—Gastroenterology
GP—General Practice
H Adm—Hospital Administration
H Res—Hospital Resident
I—Internal Medicine
Ind—Industrial Practice
Ins—Insurance
N—Neurology
NS—Neurological Surgery
OALR—Ophthalmology, Otology, Laryngology, Rhinology
Ob—Obstetrics
ObG—Obstetrics, Gynecology
Oph—Ophthalmology
Or—Orthopedic Surgery
Otol—Otology
Pl—Plastic Surgery
P—Psychiatry
PN—Psychiatry, Neurology
Path—Pathology
Pd—Pediatrics
PH—Public Health
Phar—Pharmacology
PMR—Physical, Medicine, Rehabilitation
Phy—Physiology
Pr—Proctology
Pul—Pulmonary Disease
R—Roentgenology, Radiology
S—Surgery
T—Tuberculosis
U—Urology

Disability strikes one in three

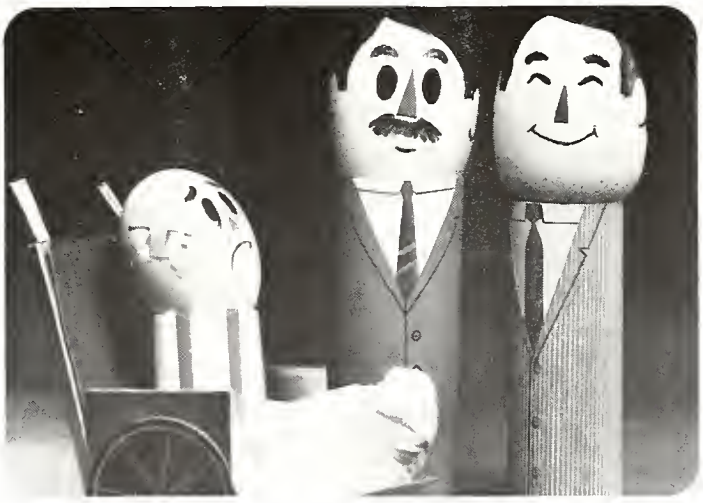

Statistics show that one out of three men will suffer a long-term disability before retirement age. *One out of three.* The rising disability rate due to accident and illness has become such a problem in business and industry that Pilot Life has developed a new low-cost Income Continuation Plan to meet this pressing need. Now available to employees on a payroll deduction basis, the plan *guarantees* a continuing income to disabled employees. And, because the cost is shared by many, on a group basis, the plan is the most economical of its kind. Pilot Life Income Continuation Insurance truly solves one of the most pressing needs of both employees and employers. For full information, without obligation, write us today.

Pilot Life Insurance Co.

THE PILOT

Home Office: Greensboro, North Carolina / LIFE • GROUP • HEALTH • SCHOLASTIC • PENSION TRUST

MEET YOUR BELTONE HEARING AID DEALERS IN NORTH
WHO SERVICE A

Tom Reynolds
1

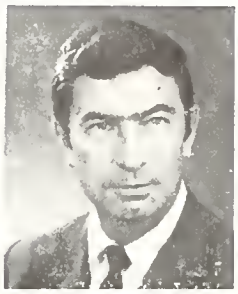
George Plyler
2

Murry Dukoff
3

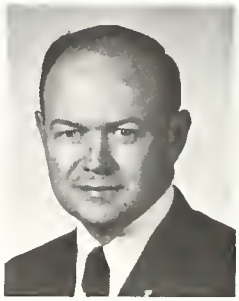
Haden McGuire
4

Ray Bedsaul
5

New Complete Audiometeric Service Center
Serving N. C.
Call Your Local Dealer For Full Service On All Hearing Test Equipment

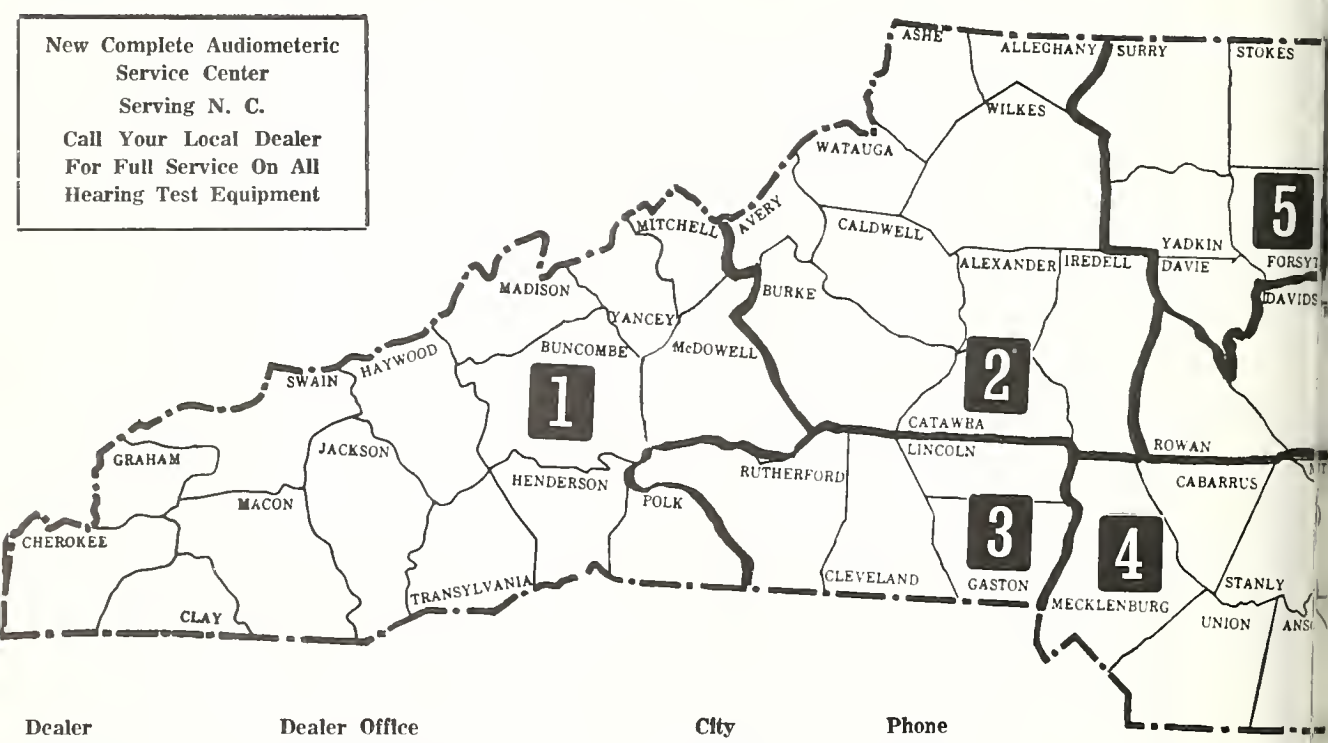

Dealer	Dealer Office	City	Phone
1. Tom Reynolds	— Beltone Hearing Aid Service	— Asheville	— 327-2776
2. George Plyler	— Plyler-Beltone Hearing Aid Service	— Hickory	— 252-1354
3 Muray Dukoff	— Beltone Hearing Aid Service	— Gastonia	— 864-8781
4. Haden McGuire	— Beltone Hearing Aid Service	— Charlotte	— 333-9055
5. Ray Bedsaul	— Beltone Hearing Aid Service Center	— Wintson-Salem	— 723-5253
6. Harlan Cato	— Cato-Beltone Hearing Aid Service	— Greensboro	— 273-2575
7. Roland Scott	— Beltone Hearing Aid Service	— Durham	— 682-8606
8. Herbert Turk	— Beltone Hearing Aid Service	— Raleigh	— 833-2231
9.			
10. Harvey Caton, Jr.	— Beltone Hearing Aid Service	— Wilmington	— 763-3118

"If hearn

AROLINA, WHO ARE DEPENDABLE, TRUSTWORTHY AND . . . .
HEARING AIDS

Harlan Cato
6

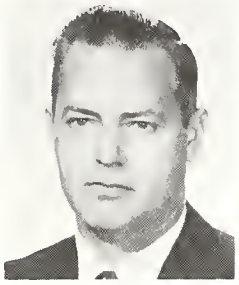

Roland Scott
7

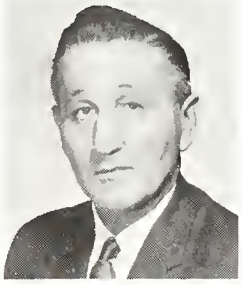

Herbert Turk
8

Harvey Caton, Jr.
10

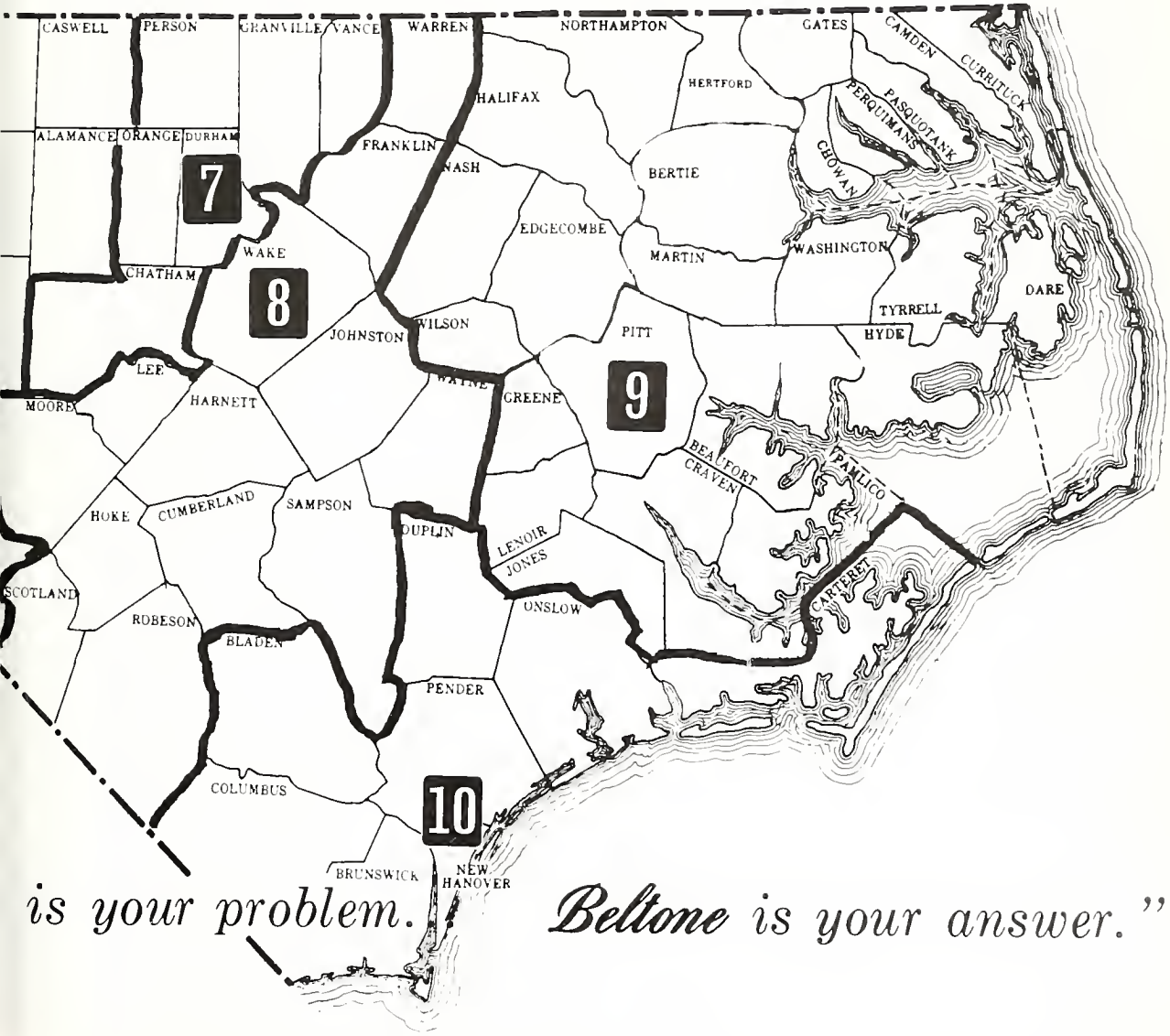

is your problem. ***Beltone*** *is your answer."*

America's bounty. Too much of a good thing?

Malnutrition. To many Americans, it suggests a grim picture of ghetto life.

Ironically, however, malnutrition exists among the affluent too. The credit card lunch, the drive-in dinner, exotic foods, the cocktail party, the groaning picnic table, even the home-cooked meal—none of these guarantees good nutrition either.

Continuing education on basic nutrition is vital—for all our people. Education provided through professional guidance. The schools. Government. And you.

This is our role. To help make good nutrition a part of our bounty . . . to bring nutrition to life.

National Dairy Council

111 North Canal St., Chicago, Ill. 60606

NORTH CAROLINA DAIRY COUNCILS

316 Broad St.
Durham

500 W. Friendly Ave., Suite 315
Greensboro

619-D Peters Creek Pkw
Winston-Sale

Fifty Year Club

The House of Delegates of the Medical Society of the State of North Carolina in May of 1953, authorized the Executive Council of the Society to establish a special recognition for those physicians residing in the State of North Carolina who were members currently of the State Medical Society, who had established legal practice of medicine and who had actively practiced medicine during their life time for a period of fifty years.

Listed below in alphabetical order are the names and addresses of those physicians residing in North Carolina whom the Medical Society of the State of North Carolina has recognized as members of the FIFTY YEAR CLUB of the State Medical Society. This list will be added to from year to year and likewise subtracted from as losses to this club group are sustained and reckoned.

This listing for 1970 only may include Fifty Year Club members who have passed away since their recognition. The list for other years will include only those members surviving.

Fifty Year Club - 1954

Carnelley, J. H., M.D.
Elkhart, Ind.

†Hunt, John F., M.D.
Spindale, N. C.

Lowery, John Robert, M.D.
Salisbury, N. C.

†Maxwell, Clarence S., M.D.
Beaufort, N. C.

Rankin, Watson S., M.D.
Charlotte, N. C.

Fifty Year Club - 1955

Hooper, Delos D., M.D.
Sylva, N. C.

†Newell, Leon Burns, M.D.
Charlotte, N. C.

Fifty Year Club - 1956

Grantham, Wilmer Lloyd, M.D.
Cincinnati, Ohio

†McPheeters, Samuel B., M.D.
Goldsboro, N. C.

Taylor, George Winston, M.D.
Mooresville, N. C.

Fifty Year Club - 1957

Bass, Spencer Pippen, M.D.
Tarboro, N. C.

Frizzelle, Mark Twain, M.D.
Ayden, N. C.

Marr, Myron Whitmore, M.D.
Pinehurst, N. C.

†Richardson, Frank Howard, M.D.
Black Mountain, N. C.

Ward, Ivie Alphonso, M.D.
Hertford, N. C.

Fifty Year Club - 1958

Mudgett, William Chase, M.D.
Delray Beach, Florida

Smith, Alick Thomas, M.D.
Greensboro, N. C.

Fifty Year Club - 1959

Boice, Edmund Simpson, M.D.
Rocky Mount, N. C.

†Craig, Sylvester Douglas, M.D.
Winston-Salem, N. C.

Dunlap, Lucius Victor, M.D.
Morganton, N. C.

Ross, Otho Bescent, Sr., M.D.
Charlotte, N. C.

Royal, Benjamin Franklin, M.D.
Morehead City, N. C.

Fifty Year Club - 1960

Faison, Yates Wellington, M.D.
Charlotte, N. C.
Gentry, George Wesley, M.D.
Roxboro, N. C.
Herbert, William Pinckney, M.D.
Laurens, S. C.
†Howell, William Lawrence, M.D.
Ellerbe, N. C.
McPherson, Charles Wade, M.D.
Burlington, N. C.
†Strosnider, Charles Franklin, M.D.
Goldsboro, N. C.

Fifty Year Club - 1961

Beckwith, Robert Payne, M.D.
Roanoke Rapids, N. C.
Cutchin, Joseph Henry, Sr., M.D.
Whitakers, N. C.
Googe, James Turner, M.D.
Marshall, Texas
Hardin, Eugene Ramsey, M.D.
Lumberton, N. C.
McMillan, Roscoe Drake, M.D.
Red Springs, N. C.
†Moore, Robert Alexander, M.D.
Winston-Salem, N. C.
Munt, Herbert Frederick, M.D.
Winston-Salem, N. C.
Raby, James Grover, M.D.
Tarboro, N. C.
Sams, William Albert, M.D.
Marshall, N. C.

Fifty Year Club - 1962

Hardee, Walter Person, M.D.
Durham, N. C.
Miller, Oscar Lee, M.D.
Charlotte, N. C.
Sadler, Ralph Calvert, M.D.
Whiteville, N. C.
Wall, Roscoe LeGrand, M.D.
Pfafftown, N. C.
Washburn, Benjamin Earl, M.D.
Rutherfordton, N. C.
West, Louis Nelson, M.D.
Raleigh, N. C.

Fifty Year Club - 1963

†Bunn, Justus J., M.D.
Burlington, N. C.
Johnston, Wiley Warren, M.D.
Manteo, N. C.
†McManus, Hugh F., Sr., M.D.
Matthews, N. C.
Petteway, George Henry, M.D.
Charlotte, N. C.
Reeves, Jerome Lyda, M.D.
Canton, N. C.
Mitchell, George William, M.D.
Wilson, N. C.
Robertson, James Farish, M.D.
Edgewater, Fla.
Scruggs, William H. M.D.
Asheville N. C.
†Speas, Dallas C., M.D.
Winston-Salem, N. C.

Fifty Year Club - 1964

Green, Philip Palmer, M.D.
Pinehurst, N. C.
Kibler, William Herbert, M.D.
Morganton, N. C.
Norfleet, Edgar Powell, M.D.
Roxobel, N. C.
Saunders, Sheldon Asa, M.D.
Aulander, N. C.
Sharpe, Charles Ray, M.D.
Lexington, N. C.
Smith, George Marvin, M.D.
Monroe, N. C.
Thompson, Hugh Alexander, M.D.
Raleigh, N. C.

Fifty Year Club - 1965

Ashe, John Rainey, M.D.
Charlotte, N. C.
Bost, Thomas Creasy, M.D.
Charlotte, N. C.
Bulla, Alexander Chester, M.D.
Raleigh, N. C.
Choate, James Walter, M.D.
Salisbury, N. C.
Ellington, Amzi Jefferson, Sr., M.D.
Burlington, N. C.
Ford, David Emerson, M.D.
Washington, N. C.
†Izlar, Henry LeRoy, Sr., M.D.
Winston-Salem, N. C.
Kennedy, John Pressly, M.D.
Charlotte, N. C.
Martin, James Alfred, M.D.
Lumberton, N. C.
†Matthews, William Walter, M.D.
Leaksville, N. C.
Moore, Burmah Dixon, M.D.
Mount Holly, N. C.
Procter, Ivan Marriott, M.D.
Raleigh, N. C.
Rhyne, Sam Albertus, M.D.
Statesville, N. C.

Fifty Year Club - 1966

Brantley, Julian Chisholm, Sr., M.D.
Rocky Mount, N. C.
†Crouch, Auley McRae, M.D.
Wilmington, N. C.
Deeds, Charles Ross, M.D.
Hendersonville, N. C.
Furlonge, Charles William, M.D.
Smithfield, N. C.
Hege, John Roy, M.D.
Concord, N. C.
McChesney, W. W., M.D.
Gastonia, N. C.
McIntosh, William Rufus, M.D.
Rockingham, N. C.
Noell, Robert Holman, M.D.
Roxboro, N. C.
Parsons, William Herbert, M.D.
Ellerbe, N. C.
Rhudy, Booker Ephram, M.D.
Sarasota, Florida
Small, Victor Robert, M.D.
Clinton, N. C.
†Smith, William Alexander, M.D.
Raleigh, N. C.
Swindell, Lewis Holmes, Jr., M.D.
Washington, N. C.
Taylor, Frank Victor, M.D.
Murphy, N. C.
†Tyner, Carl Vann, M.D.
Leaksville, N. C.
Wilkes, Grover, M.D.
Sylva, N. C.

Fifty Year Club - 1967

Bradley, Jeter Carroll, M.D.
Weaverville, N. C.
Brockmann, Harry Lyndon, M.D.
High Point, N. C.
Castelloe, Cola, M.D.
Windsor, N. C.
†Ferneyhough, William Todd, M.D.
Reidsville, N. C.
Gage, Lucius Gaston, Sr., M.D.
Charlotte, N. C.
Gouge, Arthur E., M.D.
Bakersville, N. C.
Long, David Thomas, M.D.
Roxboro, N. C.
McGowan, Claudius, M.D.
Plymouth, N. C.
Neal, Kemp Prather, M.D.
Myrtle Beach, S. C.
Parker, Walter Raleigh, M.D.
Jackson, N. C.
Peery, Vance Price, M.D.
Kinston, N. C.
Rankin, Richard Brandon, Sr., M.D.
Concord, N. C.
West, Clifton Forrest, M.D.
Kinston, N. C.

Fifty Year Club - 1968

Cook, Henry Lilly, Jr., M.D.
Greensboro, N. C.
Hicks, Vonnie Monroe, Sr., M.D.
Raleigh, N. C.
Knowles, Daniel Lamont, M.D.
Rocky Mount, N. C.
Lawrence, Benjamin J., Sr., M.D.
Pace, Virginia
Lord, Margery Juline, M.D.
Asheville, N. C.
McDade, Brodie Banks, M.D.
Burlington, N. C.
Parker, Oscar Lee, M.D.
Clinton, N. C.
Scott, Samuel Floyd, M.D.
Burlington, N. C.
Smith, Claiborne Thweat, M.D.
Rocky Mount, N. C.
Sprunt, William Hutchinson, Jr., M.D.
Winston-Salem, N. C.
Stone, Leslie Ogburn, M.D.
Rocky Mount, N. C.

Fifty Year Club - 1969

†Billings, Gilbert Miggins, M.D
Morganton, N. C.
Brewer, James Street, M.D.
Roseboro, N. C.
Bristow, Charles Oliver, M.D.
Rockingham, N. C.
Broun, Matthew Singleton, M.D.
Roanoke Rapids, N. C.
Davison, Wilburt Cornell, M.D.
Roaring Gap, N. C.
Dyer, John Wesley, M.D.
High Point, N. C.
Elliott, Avon Hall, M.D.
Wilmington, N. C.
Foster, Howitt Hodge, M.D.
Norlina, N. C.
Harbison, John Williams, M.D.
Shelby, N. C.
Hipp, Edward Reginald, Sr., M.D.
Charlotte, N. C.
Hubbard, Frederick Cecil, M.D.
Wilkesboro, N. C.
McLean, Ewen Kenneth, M.D.
Charlotte, N. C.
Marsh, Frank Baker, M.D.
Salisbury, N. C.
Murchison, David Reid, M.D.
Wilmington, N. C.
Perry, David Russell, M.D.
Durham, N. C.
Stanford, William Raney, M.D.
Durham, N. C.
Thompson, Lloyd James, M.D.
Chapel Hill, N. C.
White, Robert Alexander, M.D.
Asheville, N. C.
Williams, Leonides Polk, Sr., M.D.
Edenton, N. C.
Willis, Henry Stuart, M.D.
Chapel Hill, N. C.

Fifty Year Club - 1970

George Lunsford Carrington, M.D.
Burlington, N. C.
William Banks Deward, M.D.
Raleigh, N. C.
Thomas Claude Lovelace, M.D.
Henrietta, N. C.
Russell Osborne Lyday, M.D.
Greensboro, N. C.
Roy Bowman McKnight, M.D.
Shallotte, N. C.
Zack Perry Mitchell, M.D.
Shelby, N. C.
Thomas Delamar Sparrow, M.D.
Charlotte, N. C.
John Fletcher Owen, M.D.
Raleigh, N. C.
Albert Lee O'Briant, M.D.
Raeford, N. C.
Edward William Schoenheit, M.D.
Asheville, N. C.
Jabez H. Williams, M.D.
Thomasville, N. C.

24 HOUR SERVICE
CLINICAL CHEMICAL ANALYSIS

ACCURACY / PRECISION / DEPENDABILITY

Biomedical Laboratories, Inc.
1308 RAINEY STREET
BURLINGTON, NORTH CAROLINA 27215
TELEPHONE: 919 227-9067 CABLE: BIOMED

Roster of Members for 1970 by Counties

NOTE: We have endeavored to secure correct information in regard to every physician whose name is listed. Anyone finding an error should report it immediately to the Executive Director of the State Society, 203 Capital Club Building, Raleigh, North Carolina.

ALAMANCE-CASWELL COUNTIES SOCIETY[1]

OFFICERS—**President:** James W. Johnston, M.D., (Biog. below), Burlington
Secretary: G. Wallace Kernodle, M.D., (Biog. below),) Burlington

Name and Address	Medical School	Graduation	Year Licensed	Joined Society
Abernethy, Paul McBee, **OALR**, 1610 Vaughn Rd., Burlington 27215	Bowman Gray	1943	1943	1947
Aycock, William Glenn, **GP**, 202 S. 5th St., Mebane 27302	Duke	1954	1954	1956
Baird, James Hamilton, **ObG**, 1616 Memorial Drive, Burlington 27215	Med. Coll. of Va.	1963	1968	1968
Bates, Harold Bascom, **U**, 1610 Vaughn Rd., Burlington 27215	Bowman Gray	1954	1954	1959
Bennett, Hugh Hammond, Jr., **R**, Alamance Co. Hosp., Burlington 27215	Univ. of Penn.	1945	1947	1956
Blair, G. Walker, Jr., **I**, 711 Hermitage Rd., Burlington 27215	Univ. of Penn.	1947	1947	1953
Blake, John Paul, **P**, Suite 413, 358 S. Main Street, Burlington 27215	Bowman Gray	1960	1960	1968
Braxton, Doris Blackwell, **Pd**, 711 Hermitage Rd., Burlington 27215	Univ. of N. C.	1959	1959	1962
Bulla, Jefferson Davis, II, **GP**, 115 S. Maple St., Graham 27253	Univ. of N. C.	1960	1960	1964
Bullard, George Minson, **GP**, The Mebane Clinic, Mebane 27302	Med. Coll. of Va.	1950	1951	1951
Carrington, George Lunsford, (Life), **S**, 719 Hermitage Rd., Burlington 27215	Johns Hopkins	1920	1920	1925
Carter, Robert Wilson, **I**, Kernodle Clinic, Burlington 27215	Bowman Gray	1963	1963	1969
Cheek, George Washington, Jr., **S**, 719 Hermitage Rd., Burlington 27215	Univ. of Penn.	1953	1962	1963
Crawford, Robert Orr, Jr., **OALR**, 1610 Vaughn Road, Burlington 27215	Bowman Gray	1954	1954	1958
Crissman, Clinton Samuel, **GP**, 219 E. Elm Street, Graham 27253	Temple Univ.	1942	1942	1947
Dickson, Malcolm Shields, (Life), **GP**, 132 Lexington Ave., Burlington 27215	Med. Coll. of S. C.	1927	1927	1929
Ellington, Amzi J., Jr., **ObG**, 291 Graham-Hopedale Rd., Burlington 27215	Temple Univ.	1952	1953	1956
Ellington, Amzi J., Sr., (Life), **OALR**, Box 108, Burlington 27215	Columbia Univ.	1915	1915	1917
Ellington, Robert Norwood, **ObG**, 291 N. Graham-Hopedale Rd., Burlington 27215	Duke	1957	1957	1963
Fewell, Richard Alexander, **I**, 1610 Vaughn Rd., Burlington 27215	Univ. of Penn.	1945	1951	1951
Gaddy, George Douglas, **OALR**, 1608 Mem. Drive, Burlington 27215	Med. Coll. of Ga.	1949	1953	1953
Goley, Alexander Fairley, **I**, 1509 Vaughn Rd., Burlington 27215	Univ. of N. C.	1956	1956	1962
Goley, Willard Coe, (Life), Ret., **GP**, 217 N. Main St., Graham 27253	Univ. of Penn.	1924	1924	1926
Greene, Phares Yates, **GP**, 1616 Mem. Drive, Burlington 27215	Northwestern	1932	1932	1934
Gwynn, Thomas Lea, **GP**, Box 338, Yanceyville 27379	Bowman Gray	1951	1951	1955
Harden, Boyd, **ObG**, Box 1006, Burlington 27215	Univ. of Penn.	1928	1931	1931
Harman, John Simon, **U**, 1610 Vaughn Rd., Burlington 27215	Med. Coll. of Va.	1961	1968	1968
Hawkins, James Hubert, **GP**, Box 488, Graham 27253	Jefferson	1946	1946	1949
Hayes, James William, **Or**, Kernodle Clinic, Burlington 27215	Univ. of N. C.	1955	1955	1963
Henderson, Richard Robert, **D**, 1610 Vaughn Rd., Burlington 27215	Indiana Univ.	1957	1957	1969
Hewitt, Willard C., **I**, Kernodle Clinic, Burlington 27215	Univ. of Vermont	1943	1943	1951
Hollingsworth, Harry Wynn, **Ind**, 556 Parkview Dr., Burlington 27215	U. of Tennessee	1935	1968	1968
Howard, Albert Roberts, **Anes**, Rt. 3, Box 370, Burlington 27215	Med. Coll. of Ga.	1954	1963	1964
Huffman, Stanton Vance, **GP**, Box 68, Route 2, Elon College 27244	Harvard	1953	1953	1954
Johnston, James William, **ObG**, Kernodle Clinic, Burlington 27215	Med. Coll. of Va.	1946	1946	1952
Jones, Clara Iseley, **GP**, Mebane Clinic, Mebane 27302	Med. Coll. of Va.	1945	1955	1956
Kernodle, Charles Edward, Jr., **S**, Kernodle Clinic, Burlington 27215	Duke	1942	1944	1949
Kernodle, Donald Reed, **OALR**, Kernodle Clinic, Burlington 27215	Duke	1953	1953	1959
Kernodle, Dwight Talmadge, **I**, Kernodle Clinic, Burlington 27215	Duke	1947	1947	1954
Kernodle, G. Wallace, **Pd**, Med. Ctr. Phar. Bldg., Burlington 27215	Duke	1945	1945	1948
Kernodle, Harold Barker, **S**, Kernodle Clinic, Burlington 27215	Duke	1939	1941	1946
Kernodle, John Robert, **ObG**, Kernodle Clinic, Burlington 27215	Duke	1941	1947	1949
Kerr, George R., **Path**, Alamance Co. Hosp., Box 3157, Burlington 27215	U. of W. Ontario	1936	1954	1954
Kiser, Henry Lester, Jr., **Pd**, 711 Hermitage Road, Burlington 27215	Univ. of N. C.	1959	1959	1969
Koury, George Eli, **I**, 1821 Hilton Rd., Burlington 27215	Tulane Univ.	1944	1945	1951

÷Deceased

Name and Address	Medical School	Graduation	Year Licensed	Joined Society
ALAMANCE-CASWELL COUNTIES SOCIETY[1] (Continued)				
Koury, Marvella Vanney, **Anes**, 1821 Hilton Rd., Burlington 27215	La. State Univ.	1944	1950	1951
Lindley, Joseph J., **S**, Kernodle Clinic, Burlington 27215	Med. Coll. of Va.	1951	1952	1952
Maness, Paul Franklin, **Pd**, 238 W. Davie Street, Burlington 27215	Duke	1939	1946	1949
Mann, Philip Rogers, **GP**, 803 Hermitage Road, Burlington 27215	Univ. of Va.	1960	1962	1962
Matthews, Roland D., **GP**, 1610 Vaughn Road, Burlington 27215	Univ. of Md.	1948	1948	1953
McDade, Brodie Banks, **GP**, (Life), Box 269, Burlington 27215	Univ. of Md.	1918	1918	1920
McFalls, Frederick D., 1303 Briarcliff Road, Burlington 27215	Duke	1959	1960	1968
McPherson, Charles W., **OALR**, (Life), 323 W. Front Street, Burlington 27215	Univ. of Md.	1910	1910	1912
McQueen, Robert Bruce, Jr., **GP**, 115 S. Maple Street, Graham 27253	Med. Coll. of Va.	1959	1960	1961
Mebane, Giles Yancey, **GP**, 202 S. 5th St., Mebane 27302	Duke	1954	1954	1956
Morris, G. Thomas A., **I**, 711 Hermitage Rd., Burlington 27215	Bowman Gray	1959	1959	1966
Morris, Mary Lide, **R**, 440 Cedarwood Dr., Burlington 27215	Bowman Gray	1957	1957	1966
Norville, William Larkin, **PH**, Alamance Co. Health Dept., Burlington 27215	U. of Tennessee	1936	1950	1951
Pittman, Dorn Carl, **R**, Alamance Co. Hosp., Burlington 27215	Bowman Gray	1945	1945	1951
Pittman, George Leon, **ObG**, 316 Graham-Hopedale Rd., Burlington 27215	Univ. of N. C.	1956	1956	1962
Powell, Thomas Edward, III, **Path**, 2810 Charlotte Lane, Burlington 27215	Duke	1961	1961	1968
Pruitt, Ronald Anthony, **Or**, Graham-Hopedale Rd., Kernodle Cli., Burlington 27215	Med. Coll. of Va.	1959	1961	1964
Rippy, Wm. Dennis, **GP**, 1610 Vaughn Rd., Burlington 27215	Duke	1950	1961	1964
Ross, Donald MacConnell, **S**, 1610 Vaughn Rd., Burlington 27215	Tufts Univ.	1941	1950	1950
Saunders, Chas. Lawrence, Jr., **ObG**, Kernodle Clinic, Burlington 27215	Jefferson	1950	1950	1956
Scott, Peter Somers, **GP**, Route 2, Burlington 27215	U. of Louisville	1947	1949	1950
Scott, Samuel Edwin, **GP**, Route 2, Burlington 27215	Univ. of N. C.	1963	1963	1967
Scott, Samuel Floyd, (Life), **GP**, Route 2, Burlington 27215	Univ. of Penn.	1918	1918	1920
Sharpless, Edward A., **Path**, Alamance Co. Hosp., Burlington 27215	Univ. of N. C.	1961	1961	1967
Shoemaker, Carroll Clifton, **GP**, Route 2, Scott Clinic, Burlington 27215	Duke	1956	1956	1960
Smedberg, George Andrew, **S**, 719 Hermitage Rd., Burlington 27215	U. of Louisville	1946	1954	1954
Smith, Fitzhugh Lee, (Life), **GP**, Box 737, Burlington 27215	U. of Pittsburgh	1927	1927	1928
Stoneburner, Richard G., **S**, Medical Village, Burlington 27215	Med. Coll. of Va.	1942	1953	1954
Sutton, Edward Colmery, **ObG**, 1616 Mem. Drive, Burlington 27215	Univ. of Penn.	1951	1951	1953
Tate, Allen Denny, Jr., **GP**, 1610 Vaughn Rd., Burlington 27215	Univ. of Maryland	1948	1948	1950
Walker, John Barrett, Jr., **GP**, Medical Village, Burlington 27215	Med. Coll. of Va.	1944	1947	1948
Watson, Robert Andrew, **GP**, 803 Hermitage Rd., Burlington 27215	U. of Rochester	1953	1953	1958
Williams Paul Forrester, **I**, 711 Hermitage Rd., Burlington 27215	Univ. of Penn.	1955	1955	1962

ALEXANDER COUNTY SOCIETY[2]

OFFICERS—**President:** Alexander S. Moffett, M.D., (Biog. below), Taylorsville
Secretary: George H. Givens, M.D., (Biog. below), Taylorsville

Givens, George Howard, Jr., **GP**, Box 308, Taylorsville 28681	Bowman Gray	1947	1948	1950
Heafner, Bobby Oliver, **GP**, Box 8, Stony Point, 28678	Bowman Gray	1958	1958	1959
Long, Walter Nathaniel, **GP**, Box 756, Taylorsville 28681	Univ. of N. C.	1958	1958	1963
Moffett, Alexander Stuart, **S**, Box 1028, Taylorsville 28681	Vanderbilt	1932	1942	1943

ALLEGHANY—SEE ASHE-ALLEGHANY

ANSON COUNTY SOCIETY[4]

OFFICERS—**President:** W. J. McKinnon, M.D., (Biog. below), Wadesboro
Secretary: D. W. Davis, M.D., (Biog. below), Wadesboro

Burney, Fredric Arlen, **GP**, 508 Morven Rd., Wadesboro 28170	Univ. of N. C.	1962	1962	1964
Covington, James Madison, **I**, 148 E. Morgan St., Wadesboro 28170	Duke	1938	1940	1942
Davis, Daniel Whitaker, **GP**, 508 Morven Rd., Wadesboro 28170	Univ. of N. C.	1959	1959	1960
McKinnon, William James, **S**, 407 S. Greene St., Wadesboro 28170	Univ. of Maryland	1940	1946	1946
Smethie, William Massie, Sr., **S**, Box 309, Wadesboro 28170	Med. Coll. of Va.	1939	1946	1946

†Deceased

ASHE-ALLEGANY COUNTIES SOCIETY[5]

OFFICERS—**President:** Edward J. Miller, M.D., (Biog. below), Jefferson
Secretary: C. E. Miller, M.D., (Biog. below), Jefferson

Name and Address	Medical School Graduation	Year Licensed	Joined Society
Ashley, Gale Jackson, **GP**, Doctors Office Bldg., Sparta 28675	Univ. of N. C.	1956	1956	1958
Davison, Wilburt Cornell, (Life), Ret., **Ed**, Box 34, Roaring Gap 28668	Johns Hopkins	1917	1927	1928
Freeman, Roy Oscar, **GP**, Jefferson 28640	Bowman Gray	1953	1953	1954
Jones, Dean C., Jr., **S**, Jefferson 28640	Univ. of N. C.	1956	1956	1962
Jones, Dean Cicero, Sr., **S**, Ashe County Mem. Hosp., Jefferson 28640	Univ. of Penn.	1927	1930	1930
Kurtz, Elam Stoltzfus, **GP**, Lansing 28643	Western Res. Univ.	1955	1956	1956
Miller, Cameron Eugene, **GP**, Box 238, Jefferson 28640	Bowman Gray	1946	1947	1949
Miller, Edward James, **GP**, Jefferson, 28640	Univ. of N. C.	1962	1962	1966
Ochoa, Francisco Eladio, **S**, 314 E. Center St., Lexington 27292	Nat. U. of Columbia	1952	1962	1963
Taylor, Everette L., Jr., **GP**, P. O. Box 126, Sparta 28675	Duke	1955	1955	1967
Thompson, Clive Allen, **GP**, Doctors Bldg., Sparta 28675	Med. Coll. of Va.	1924	1924	1936
Willis, Tom Vann, **S**, Alleghany Co. Mem. Hosp., Sparta 28675	Emory Univ.	1926	1945	1951

AVERY COUNTY SOCIETY[6]

OFFICERS—**President:** Shelby W. Vance, M.D., (Biog. below)), Pineloa
Secretary: Stanley D. Mills, M.D., (Biog. below), Banner Elk

Dickson, Albert Pickett, III, **GP**, Box 217, Newland 28657	Med. Coll. of Va.	1952	1961	1962
Fink, Emma Sloop, **GP**, Garrett Mem. Hosp., Crossnore 28616	Vanderbilt	1936	1938	1938
Glenn, Johnny Randall, P. O. Box 66, Banner Elk 28604	Med. Coll. of Ga.	1969	1969	1970
Mills, Stanley David, **S**, Chas. A. Cannon Mem. Hosp., Banner Elk 28604	Univ. of Iowa	1958	1966	1968
Runkle, William A., **R**, Cannon Mem. Hosp., Banner Elk 28604	Univ. of Va.	1925	1966	1968
Smith, Eustace Henry, **GP**, Box 198, Crossnore 28616	Med. Coll. of Va.	1950	1951	1952
Smith, Robert Clement, **I**, Box 248, Banner Elk 28604	U. of Pittsburgh	1953	1959	1959
Tate, Lawson, **S**, Cannon Mem. Hosp., Banner Elk 28604	U. of Tennessee	1939	1941	1944
Taylor, Russell Carl, **I**, P. O. Box 175, Banner Elk 28604	Univ. of N. C.	1964	1964	1970
Vance, Shelby Wm., **GP**, Box 70, Pineola 28662	Emory Univ.	1933	1934	1947
Wiley, Charles Emerson, **GP**, Box 307, Banner Elk 28604	U. of Tennessee	1962	1965	1966

BEAUFORT-HYDE-MARTIN-WASHINGTON-TYRRELL COUNTIES SOCIETY[7]

OFFICERS—**President:** Clyde Potter, M.D., (Biog. below), Washington
Secretary: Joshua Tayloe, M.D., (Biog. below), Washington

Albanese, Robert, **GP**, Main St., Columbia 27925	Georgetown Univ.	1960	1965	1965
Boyette, Charles Otis, **GP**, Front and Haslin Sts., Belhaven 27810	Univ. of N. C.	1961	1962	1965
Carpenter, Harry Mitten, **Path**, Beaufort Co. Hosp., Washington 27889	Bowman Gray	1952	1952	1958
Edwards, Charles Daniel, **S**, 418 E. 12th St., Washington 27889	U. of Wisconsin	1950	1959	1959
Ford, David Emerson, Ret., **Pll**, Guardian Manor Nursing Home, Washington 27889	Univ. of Mich.	1908	1924	1925
Furgurson, Ernest Whitmal, **GP**, 211 Washington St., Plymouth 27962	Syracuse	1936	1937	1938
Harris, Charles I., Jr., **GP**, Martin Gen. Hosp., Williamston 27892	Univ. of Maryland	1939	1939	1946
Highsmith, William Jesse, Jr , **GP**, Box 706, Plymouth 27962	Bowman Gray	1950	1950	1952
Himmelwright, Gabel G., **S**, Williamston Clinic, Williamston 27892	Med. Coll. of Va.	1937	1940	1947
Johnson, Donald Carl, **Oph**, Box 194, Washington 27889	Bowman Gray	1958	1958	1964
Jones, A. McCray, **ObG**, Box 1109, Washington 27889	Univ. of Va.	1951	1960	1961
Larkin, Ernest Waddill, Jr., **Oph**, 211 N. Market St., Washington 27889	Med. Coll. of Va.	1945	1945	1951
Liverman, Henry Joseph, **GP**, Lazy Lane, Engelhard 27824	U. of Louisville	1950	1950	1952
Llewellyn, John Thomas, **GP**, Williamston Clinic, Williamston 27892	Med. Coll. of Va.	1937	1939	1941
McCallum, James Henry, Jr., **Pd**, Williamston Clinic, Williamston 27892	Bowman Gray	1954	1954	1961
McGowan, Claudius, (Life), **GP**, 109 Washington St., Plymouth 27962	Med. Coll. of Va.	1917	1917	1922
Moore, Paul Milton, Jr., **GP**, 604 E. 12th St., Washington 27889	Univ. of N. C.	1959	1959	1963
Ng, Victor Wang Ta, **GP**, Robersonville Clinic, Robersonville 27871	Bowman Gray	1959	1960	1962
Papineau, Alban, **GP**, Plymouth Clinic, Plymouth 27962	Univ. of Penn.	1931	1933	1934

†Deceased

Name and Address	Medical School	Graduation	Year Licensed	Joined Society
BEAUFORT-HYDE-MARTIN-WASHINGTON-TYRRELL COUNTIES SOCIETY[7] (Continued)				
Partrick, Cornelius T., **I**, 615 E. 12th St., Washington 27889	Univ. of N. C.	1954	1954	1961
†Piver, Wm. Crawford, Jr., **GP**, Box 849, Washington 27889	Hahnemann	1941	1946	1946
Potter, Clyde Randolph, **S**, 416 E. 12th St., Washington 27889	Duke	1954	1954	1963
Pugh, Raeford Theodore, **GP**, 604 E. 12th St., Washington 27889	Univ. of N. C.	1957	1957	1961
Rhodes, James Slade, Jr., **GP**, Williamston Clinic, Williamston 27892	Med. Coll. of Va.	1941	1941	1946
Rodman, Clark, **I**, 615 E. 12th St., Washington 27889	Jefferson	1943	1943	1947
Sandy, Robert Eugene, **R**, 608 E. 12th St., Washington 27889	U. of Pittsburgh	1953	1959	1960
Silverthorne, Ray Guilford, **ObG**, 408 E. 12th St., Washington 27889	Bowman Gray	1951	1951	1955
Stallings, Thomas Franklin, **Pd**, Box 939, Washington 27889	Harvard	1954	1954	1958
Stanton, Allie McLeod, **S**, Drawer 925, Plymouth 27962	U. of Tennessee	1943	1951	1953
Stephenson, Henry Louis, Jr., **I**, 615 E. 12th St., Washington 27889	Univ. of N. C.	1955	1955	1962
Swain, Wingate Elwood, **Or**, 1209 Highland Drive, Washington 27889	Duke	1945	1945	1948
Swindell, Lewis Holmes, Jr., (Life), **GP**, Box 876, Washington 27889	Univ. of Penn.	1916	1916	1919
Tayloe, David Thomas, **Pd**, 608 E. 12th St., Washington 27889	Univ. of Penn.	1950	1950	1955
Tayloe, Joshua, **ObG**, 614 E. 12th Street, Washington 27889	Univ. of N. C.	1961	1961	1969
Ward, Walter Elliott, **GP**, Box 148, Robersonville 27871	Med. Coll. of Va.	1940	1940	1942
Williams, Samuel Hodges, Jr., **S**, 614 E. 12th St., Washington 27889	Univ. of Penn.	1942	1943	1944
Wright, James Thurman, **GP**, Front St., Belhaven 27810	Jefferson	1943	1943	1947

BERTIE COUNTY SOCIETY[8]

OFFICERS—**President:** William M. Atkins, M.D., (Biog. below), Windsor
Secretary: William P. Jordan, M.D., (Biog. below), Windsor

Atkins, William Marshall, **GP**, Box 100, Windsor 27983	Med. Coll. of Va.	1952	1953	1953
Bradsher, Arthur Brown, **S**, Bertie Co. Mem. Hosp., Windsor 27983	McGill Univ.	1941	1951	1951
Castelloe, Cola, (Life), **GP**, Box 396, Windsor 27983	Univ. of Penn.	1917	1917	1926
Jordan, William Pritchard, **GP**, Lewiston Rd., Windsor 27983	Univ. of Maryland	1935	1935	1939
Norflett, Edgar P., (Life), **GP**, Box 276, Roxobel 27872	Med. Coll. of Va.	1914	1914	1920
Saunders, Sheldon Asa, (Life), **GP**, Box 386, Aulander 27805	Jefferson	1914	1914	1918

BLADEN COUNTY SOCIETY[9]

OFFICERS—**President:** Robert L. Summerlin, M.D., (Biog. below), Duplin
Secretary: C. Rex LaGrange, M.D., (Biog. below) Clarkton

Barnhill, Otha Allen, **GP**, Box 488, Elizabethtown 28337	Univ. of Va.	1953	1953	1956
Bennett, Ernest Claxton, (Life), **GP**, P. O. Box 667, Elizabethtown 28337	Med. Coll. of Va.	1926	1926	1927
†Bridger, Dewey Herbert, (Life), **GP**, Bladenboro 28320	Jefferson	1922	1922	1925
Glenn, Channing, **GP**, Box 278, Elizabethtown 28337	Med. Coll. of Va.	1933	1936	1939
LaGrange, C. Rex, **GP**, Box 157, Clarkton 28433	Loma Linda Univ.	1956	1960	1960
Pumphrey, Albert Franklin, **S**, Box 728, Elizabethtown 28337	Loma Linda Univ.	1943	1952	1953
Summerlin, Robert Lee, **GP**, Box 218, Dublin 28332	Univ. of N. C.	1955	1955	1958

BRUNSWICK COUNTY SOCIETY[10]

(See No. 65)

BUNCOMBE COUNTY SOCIETY[11]

OFFICERS—**President:** Donald H. Vollmer, M.D., (Biog. below), Asheville
Secretary: J. F. Hamilton, Jr., M.D., (Biog. below), Asheville

Anderson, Charles William, **I**, 377 Merrimon Avenue, Asheville 28801	Jefferson	1962	1963	1964
†Anderson, John Bascom, Ret., **S**, 294 Vanderbilt Rd., Asheville 28803	Univ. of Maryland	1935	1935	1938
Atkins, Stanley Sisco, **Or**, 283 Biltmore Avenue, Asheville 28801	Cornell Univ.	1937	1943	1943
Austin, Andrew Campbell, **Pd**, 4A Doctor's Park, Asheville 28801	Vanderbilt	1943	1964	1964
Bagley, Carter Snow, **ALR**, 100 Victoria Rd., Asheville 28801	Univ. of Va.	1959	1959	1969

†Deceased

BUNCOMBE COUNTY SOCIETY[11] (Continued)

Name and Address	Medical School	Graduation	Year Licensed	Joined Society
Bailey, Harmon J., **ObG**, 180 Biltmore Avenue, Asheville 28801	Washington Univ.	1934	1946	1946
Baldwin, Marie, **P**, 49 Zillicoa Street, Asheville 28801	Med. Coll. of S. C.	1929	1947	1951
Barber, John F., **ObG**, Doctor's Bldg., NW, Annex, Asheville 28801	Univ. of Penn.	1940	1941	1948
Barnhardt, Luther Ernest, Jr., **R**, 4A2 Doctor's Park, Asheville 28801	Duke	1958	1958	1964
Belcher, Cecil Cullen, **U**, 100 Victoria Road, Asheville 28801	Tulane Univ.	1930	1939	1940
Bell, Carol Roland, **Anes**, 14 Beechwood Road, Asheville 28805	Med. Coll. of S. C.	1960	1960	1970
Bradley, Jeter Carroll, **OALR**, Box 188, Weaverville 28787	Geo. Wash. Univ.	1915	1917	1949
Bradley, John David, **P**, 675 Biltmore Avenue, Asheville 28803	Med. Coll. of Ga.	1936	1945	1947
Brazil, Wilburn Oscar, Jr., **U**, 100 Victoria Rd., Asheville 28801	La. State Univ.	1961	1966	1967
Briggs, Henry Harrison, **Oph**, 309 Doctors Bldg., Asheville 28801	Yale Univ.	1931	1933	1934
Brosnan, Dennis William, III, **Oph**, 417 Biltmore Avenue, Asheville 28801	Emory Univ.	1956	1961	1961
Brown, Kermit English, **ObG**, 406 Flatiron Building, Asheville 28801	Jefferson	1927	1927	1930
Bunch, Mary Elizabeth, **I**, 103 Third St., Black Mountain 28711	Bowman Gray	1951	1951	1957
Burkhardt, Nathan Leslie, Jr., **Or**, Doctor's Drive, Asheville 28801	U. of Tennessee	1959	1966	1966
Burleson, Robert Joe, **Or**, 283 Biltmore Avenue, Asheville 28801	U. of Louisville	1943	1954	1954
Burns, Margaret Virginia, **P**, 310-A Doctors Building, Asheville 28801	Duke	1937	1948	1949
Byron, Robert Sill, **P**, 306 Doctor's Bldg., Asheville 28801	Univ. of Cinn.	1964	1964	1969
Callison, William Joseph, **Or**, Doctor's Drive, Asheville 28801	Vanderbilt	1953	1960	1960
Camblos, Joshua F. B., **S**, 108 Doctor's Bldg., Asheville 28801	Univ. of Va.	1943	1948	1949
Campbell, Allen Barry, **ObG**, Doctor's Bldg., NW Annex, Asheville 28801	Columbia Univ.	1961	1968	1968
Chandler, Weldon Porter, **GP**, Box 634, Weaverville 28787	Univ. of Maryland	1940	1940	1946
Chapman, Edwin James, **ALR**, 46 Haywood Street, Asheville 28801	Northwestern	1928	1939	1940
Chapman, Jesse Pugh, Jr., **S**, 520 Biltmore Ave., Asheville 28801	Univ. of Penn.	1943	1948	1953
Chipley, Patrick Lincoln, **GP**, P. O. Box 398, Enka 28728	Bowman Gray	1956	1956	1958
Clapp, Hubert Lee, **GP**, Box 365, Swannanoa 28778	Med. Coll. of Ga.	1937	1938	1938
Clayton, Eugene Cook, **GP**, 806 Public Service Bldg., Asheville 28801	Bowman Gray	1945	1945	1948
Codnere, John Thomas, **U**, 675 Biltmore Avenue, Asheville 28803	Univ. of Toronto	1938	1946	1946
Corcoran, Edwin Emmons, **I**, 5 Doctors Park, Asheville 28801	Med. Coll. of S. C.	1937	1946	1948
Coughlin, J. Desmond, **U**, 1 Doctors Park, Asheville 28801	State Univ. of N. Y.	1947	1954	1954
Coxe, Joseph Wentworth, **P**, 15 Greenleaf Circle, Asheville 28804	Univ. of Va.	1942	1963	1963
Craig, Robert Lawrence, **PN**, 310-A Doctors Bldg., Asheville 28801	Johns Hopkins	1935	1939	1940
Crouch, Robert Perry, **S**, 520 Biltmore Avenue, Asheville 28801	Bowman Gray	1954	1954	1961
Crow, Samuel Leslie (Life), **I**, 110 W. Doctors Building, Asheville 28801	Emory Univ.	1925	1926	1927
Cummings, Charles Emmett, **D**, 307-A Doctors Building, Asheville 28801	La. State Univ.	1958	1962	1963
Diamond, Arthur E., **R**, Box 2959, Asheville 28802	Tulane Univ.	1964	1964	1969
Dodd, Patricia, **S**, 211 Doctors Building, Asheville 28801	Univ. of Maryland	1944	1954	1955
Donnelly, Grant L., **Pul**, Western N. C. Sanatorium, Black Mountain 28711	Duke	1933	1933	1968
Farmer, Woodard Eason, **I**, 7 McGeachy Building, Biltmore 28803	Tulane Univ.	1939	1947	1947
Feldman, Leon Henry, **I**, 20 Battery Park Avenue, Asheville 28801	Univ. of Maryland	1934	1938	1938
Folsom, Theodore Winslow, (Life), **GP**, 113 Alexander Place, Swannanoa 28778	Univ. of Penn.	1921	1921	1923
Fowler, William Bright, **I**, 675 Biltmore Avenue, Asheville 28803	Bowman Gray	1956	1956	1963
Franz, Bruce Johnston, **S**, 401 Doctors Building, Asheville 28801	Johns Hopkins	1941	1954	1954
Frazier, Claude Albee, **A**, Doctors Park, Asheville 28801	Med. Coll. of Va.	1944	1950	1950
Fry, John Rudolph, **Oph**, 301 Doctors Building, Asheville 28801	U. of Wisconsin	1959	1965	1966
Galloway, James Bruce, **Or**, Biltmore Plaza Office Bldg., Asheville 28803	Queens Univ.	1944	1949	1950
Gilbert, George Gaylord, **U**, 1 Doctors Park, Asheville 28801	Johns Hopkins	1938	1947	1947
Grantham, Wilmer Lloyd (Life), Ret., **U**, 2657 Fleetwood Avenue, Cincinnati, Ohio 45211	N. C. Med. Coll	1906	1906	1908
Gregory, R. D., Jr., **R**, Box 2959, Asheville 28802	U. of Louisville	1950	1957	1957
Griffin, Mark Alexander, Jr., **PN**, Box 5534, Appalachian Hall, Asheville 28803	Univ. of Penn.	1946	1952	1953
Griffin, Robert Ashley, **P**, Box 5534, Appalachian Hall, Asheville 28803	Temple Univ.	1951	1952	1956
Griffin, William Ray, Jr., **PN**, Appalachian Hall, Inc., Asheville 28803	Jefferson	1944	1945	1948
Griffith, Lewie Muller (Life), Ret., **OALR**, 65 Woodland Rd., Asheville 28804	Johns Hopkins	1915	1916	1918
Hamilton, Jos. Franklin, Jr., **Or**, 283 Biltmore Avenue, Asheville 28801	Tulane Univ.	1953	1958	1958

†Deceased

Name and Address	Medical School	Graduation	Year Licensed	Joined Society
BUNCOMBE COUNTY SOCIETY[11] (Continued)				
Hardy, Winfield, **GP**, Box 696, Skyland 28776	Loma Linda Univ.	1960	1961	1961
Hartman, Bernard Henry, **Pd**, 86 Victoria Rd., Asheville 28801	Yale Univ.	1937	1941	1942
Hazlehurst, John Livingston, **S**, 108 Doctors Building, Asheville 28801	Univ. of N. C.	1956	1956	1966
Henderson-Smathers, Irma C., **PH**, 1295 Merrimon Ave., Asheville 28804	Tulane Univ.	1933	1934	1935
Henry, Ozmer Lucas, Jr., **I**, Western N. C. Sanatorium, Black Mt. 28711	Bowman Gray	1948	1949	1956
Herbert, William Pinkney (Life), **S**, Cedar Valley Farms, Laurens, S. C. 29360	Univ. of Va.	1907	1910	1911
Hill, Arthur Theodore, Jr., **I**, 520 Biltmore Ave., Asheville 28801	Bowman Gray	1956	1956	1962
Hinman, Havilah Edward, **Ob**, 86 Victoria Rd., Med. Ctr. Bldg., Asheville 28801	Univ. of Vermont	1936	1948	1949
Holt, John Plummer, **GP**, 37 Erskine Ave., Asheville 28801	Meharry	1956	1958	1961
Hooper, Clifford Harold, **ALR**, 86 Victoria Road, Asheville 28801	Vanderbilt	1952	1952	1958
Hornowski, Marcel Jerome, **P**, 306 Doctors Building, Asheville 28801	Univ. of Va.	1945	1951	1951
Hoskins, John Robinson, III, **Anes**, 140 W. Doctors Building, Asheville 28801	Jefferson	1944	1950	1950
Hubbard, Robert Thomas, **GP**, 86 Victoria Road, Asheville 28801	Temple Univ.	1943	1943	1947
Hutto, Edith, **D**, 160 W. Annex Doctors Bldg., Asheville 28801	Med. Coll. of S. C.	1958	1959	1963
Isbey, Edward Kenneth, Jr., **Oph**, Doctors Park Building, Asheville 28801	Wayne St. Univ.	1955	1961	1961
James, Roger Allen, **GP**, 946 Tunnel Rd., Asheville 28805	Baylor Univ.	1959	1966	1967
Justice, William Shipp, **S**, 14 White Oak Road, Asheville 28803	Harvard	1926	1930	1931
Keleher, Michael Francis, **S**, 316 Doctors Building, Asheville 28801	Univ. of Colo.	1940	1949	1949
Keller, Charles Augustus, **S**, Suite 512, Doctors Park, Asheville 28801	La. State Univ.	1959	1967	1967
Kerr, John Guthrie, **GP**, Box 968, Route 2, Leicester 28748	U. of St. Andrews	1938	1953	1954
Kivirand, Ariadna Irma, **Path**, 19 Greenleaf Circle, Asheville 28804	Univ. of Colo.	1955	1965	1966
Knoefel, Arthur Eugene, Jr., **GP**, 114 Montreat Rd., Black Mt. 28711	La. State Univ.	1935	1935	1938
Kodack, Albert, **GP**, 402 Flatiron Building, Asheville 28801	Univ. of Toronto	1940	1943	1946
Koon, Ethen Sease, Jr., **S**, Medical Center Bldg., Asheville 28801	Duke	1946	1953	1953
Koontz, Jack A., **GP**, 201 E. State St., Black Mountain 28711	Univ. of N. C.	1964	1964	1969
Lacy, George Rufus, Jr., **Path**, Memorial Mission Hosp., Asheville 28801	U. of Pittsburgh	1943	1953	1953
Ledbetter, John Winslow, **N**, Medical Center Building, Asheville 28801	Bowman Gray	1953	1953	1959
Lerner, Paul Maynard, **U**, 1 Doctors Park, Asheville 28801	Boston Univ.	1954	1961	1961
Ligon, Harold Belton, **GP**, Medical Center Building, Asheville 28801	Med. Coll. of S. C.	1955	1956	1956
Lipsey, James Hollins, Jr., **Or**, 283 Biltmore Avenue, Asheville 28801	Northwestern	1956	1964	1965
Littlejohn, James Talmadge, **I**, 406 Doctors Building, Asheville 28801	Univ. of Penn.	1945	1951	1952
Longenecker, Charles Geyer, **Pl**, 30 Victoria Road, Asheville 28801	Tulane Univ.	1956	1967	1967
Lord, Margery Juline (Life), **PH**, Parkway Office, Asheville 28801	Univ. of Mich.	1916	1918	1919
Lunsford, Lewis, Jr., **I**, 209 Doctors Building, Asheville 28801	Med. Coll. of Va.	1954	1959	1959
Lyda, Edgar Witherby, **ObG**, 200 Charlotte Street, Asheville 28801	Bowman Gray	1944	1944	1947
MacAlpine, Orville Duncan, **Pd**, 1061 Haywood Rd., West Asheville 28806	Loma Linda Univ.	1940	1949	1949
Macatee, George, Jr., **ObG**, 200 Charlotte Street, Asheville 28801	George Wash. Univ.	1939	1947	1947
Maitland, Alexander, III, **U**, 1 Doctors Park, Asheville 28801	Yale Univ.	1955	1961	1962
Mallory, James D., Jr., **P**, 3355 Lennox Road, Atlanta, Ga. 30326	Duke	1958	1958	1969
Marshall, Joseph Thomas, **PH**, P. O. Box 307, Black Mt. 28711	Med. Coll. of S. C.	1932	1966	1966
Mauney, Frank Maxton, Jr., **S**, Doctor's Park, Suite 512, Asheville 28801	Duke	1959	1959	1968
McCall, William Herbert, **OALR**, 601 City Bldg., Asheville 28801	Med. Coll. of Va.	1938	1941	1941
McConnell, Mary Helen, **Pd**, 675 Biltmore Ave., Asheville 28803	George Wash. Univ.	1950	1955	1955
McCrackin, Marvin Howell, **GP**, 807 Public Service Bldg., Asheville 28801	Univ. of Louisville	1930	1930	1933
McDuffie, Robert Stanley, **ObG**, 211 Doctors Bldg., Asheville 28801	Emory Univ.	1944	1945	1955
McGuffin, William Christian, **Pd**, 203 Doctors Bldg., Asheville 28801	Loma Linda Univ.	1934	1935	1948
McKeel, Millard Filmore, **NS**, Medical Ctr. Bldg., Asheville 28801	Univ. of Illinois	1949	1949	1956
McLeod, John Angus, **Path**, Mem. Mission Hosp., Asheville 28801	Bowman Gray	1954	1954	1967
Michael, Otis Bentley, **I**, Suite 314, Doctors Bldg., Asheville 28801	Meharry	1961	1963	1968
Millender, Charles White (Life), Ret., **GP**, 200 Kimberly Ave., Asheville 28804	Tulane Univ.	1919	1921	1924
Mitchell, Neil Patrick, 24 Wisteria Drive, Asheville 28804	FAC Med. Galway	1959	1959	1969
Moffatt, Robert Carr, **S**, 301 Doctors Building, Asheville 28801	U. of Tennessee	1957	1965	1966
Montgomery, Wayne Swope, **Or**, Bone and Joint Clinic Doctor's Drive, Asheville 28801	Wayne St. Univ.	1948	1955	1955

†Deceased

BUNCOMBE COUNTY SOCIETY[11] (Continued)

Name and Address	Medical School	Graduation	Year Licensed	Joined Society
Moore, Edward Eugene, **Oph**, 3 Doctors Park, Asheville 28801	Harvard	1942	1947	1948
Morris, Arthur Sherman, Jr., **ObG**, 5 Doctors Park, Asheville 28801	Univ. of N. C.	1959	1959	1969
Morrison, Roger William, **CP**, 65 Sunset Parkway, Asheville 28801	Harvard	1943	1951	1952
Mucci, Lawrence Adolf, **R**, 4 Springside Park, Asheville 28803	U. of Rochester	1934	1950	1951
Nailling, Richard Cabot, **S**, 5 Doctors Park, Asheville 28801	Vanderbilt	1940	1943	1944
Neville, Charles Willis, Jr., **P**, Highland Hospital, Asheville 28801	Vanderbilt	1956	1964	1965
Newbold, H. L., **P**, 18-A W. Doctors Building, Asheville 28801	Duke	1945	1945	1962
Norburn, Charles S, (Life), Ret., **S**, Box 5216, Biltmore 28803	Univ. of Va.	1917	1921	1924
Norburn, Russell Lee, (Life), Ret., **Ind**, 54 Hilltop Rd., Asheville 28803	Vanderbilt	1925	1925	1927
Ogilvie, Walter E., III, **I**, 411 Doctors Building, Asheville 28801	Columbia Univ.	1945	1951	1952
Olinger, Benjamin Ray, **ALR**, 100 Victoria Road, Asheville 28801	Univ. of Va.	1960	1967	1967
Oxner, Claudia Gertrude, **Anes**, St. Josephs Hospital, Asheville 28801	Med. Coll. of S. C.	1956	1960	1960
Pate, Barry Reeves, **ALR**, 30 Sunset Summit, Asheville 28804	Univ. of N. C.	1958	1959	1962
Patton, John Donald, **P**, 310 Doctors Building, Asheville 28801	St. Louis Univ.	1945	1955	1955
Peacock, Roy Merritt, **S**, 86 Victoria Road, Asheville 28801	Georgetown Univ.	1933	1938	1941
Plaisance, Irvin Pierre, Jr., 100 Victoria Rd., Asheville 28801	La. State Univ.	1961	1961	1970
Powell, Jack, **S**, 190 W. Doctors Building, Asheville 28801	Loma Linda Univ.	1947	1950	1954
Powell, Wm. Flynn, **OALR**, 3E Doctors Park, Asheville 28801	Duke	1937	1946	1946
Prather, Fonzo Goff, (Life), **GP**, 251 Tunnel Road, Asheville 28805	Univ. of Maryland	1923	1946	1947
Printz, Don Ralph, **D**, 307-A Doctors Building Annex, Asheville 28801	Ohio State Univ.	1932	1947	1947
Rankin, Charles Albert, Jr., **ObG**, 2 Doctors Park, Asheville 28801	Jefferson	1954	1967	1968
Raper, James Sidney, **R**, Box 2959, Asheville 28802	Duke	1938	1946	1946
Rathbun, Lewis Standish, **ObG**, Doctors Bldg., NW Annex, Asheville 28801	Harvard	1939	1947	1948
Readling, Thomas Alexander, **Pd**, 203-A Doctors Bldg. Annex, Asheville 28801	Bowman Gray	1960	1960	1965
Rich, Lillian Louisa, **GP**, North Fork Road, Black Mountain 28711	Rush Med. Coll.	1934	1963	1966
†Richardson, Frank Howard (Life), Ret., **Pd**, Box 965, Black Mt. 28711	Cornell Univ.	1906	1919	1920
Roach, Leonard Hunter, **ObG**, 2 Doctors Park, Asheville 28801	U. of Cincinnati	1942	1947	1948
Roberts, Roy Foster, **I**, P. O. Box 8127, Asheville 28804	Tulane Univ.	1933	1933	1935
Robertson, Logan Thomson, **Ind**, 170 Woodfin Street, Asheville 28801	U. of Cincinnati	1942	1942	1947
Rogers, Ricahrd Lionel, **Pd**, 203-A Doctor's Bldg., Asheville 28801	Duke	1957	1957	1965
Russell, Philip Everitt, **I**, 204 Doctors Building, Asheville 28801	Duke	1950	1954	1954
Sagberg, Anne Elisabeth, **P**, Highland Hospital, Asheville 28801	Univ. of Oslo	1947	1958	1959
Savory, Paul Borradaile, **R**, 4A2 Doctor's Park, Asheville 28801	McGill Univ.	1947	1947	1970
Schoenheit, Edward Wm. (Life), **I**, 46 Haywood Street, Asheville 28801	Jefferson	1920	1920	1921
Schutte, Harold Delano, **Pd**, 12 W. Doctors Bldg., Asheville 28801	Loma Linda Univ.	1962	1963	1963
Severn, Henry Doeller, **Or**, 283 Biltmore Avenue, Asheville 28801	Johns Hopkins	1940	1946	1947
Sharpe, Eugene Baxter, **R**, Box 2959, Ashevile 28802	Northwestern	1952	1952	1959
Shelburne, Robert Craig, **D**, 508 Public Service Bldg., Asheville 28801	Med. Coll. of Va.	1944	1958	1958
Shirey, John Luther, **A**, Doctors Park, Biltmore Ave., Asheville 28801	Jefferson	1939	1949	1950
Shook, Earl Lester, Jr., **U**, 100 Victoria Road, Asheville 28801	N. Y. Med. Coll.	1952	1958	1958
Shuford, Fuller Adams, **GE**, 5F Drs. Park, 417 Biltmore, Asheville 28801	Univ. of N. C.	1962	1962	1966
Slate, Jean McKenzie, **ObG**, 675 Biltmore Ave., Asheville 28803	Loma Linda Univ.	1951	1962	1962
Sloan, James Marshall, III, **GP**, 942 Tunnel Road, Asheville 28805	Duke	1956	1956	1962
Sluder, Fletcher Sumpter, **ObG**, 406 Flatiron Building, Asheville 28801	Rush Med. Coll.	1938	1938	1946
Smith, Carol Jean, **GP**, 86 Victoria Rd., Asheville 28801	Univ. of Miami	1959	1964	1965
Smith, Eldene Arne, **GP**, Box 218, Candler 28715	Loma Linda Univ.	1961	1962	1962
Smith, Everett Duane, **GP**, Box 218, Candler 28715	Loma Linda Univ.	1953	1954	1954
Sommerville, Lewis Cass, **GP**, 1425 Patton Avenue, Asheville 28806	Loma Linda Univ.	1954	1955	1955
Sprinkle, Lawrence Tilson, **GP**, Box 218, Weaverville 28787	Jefferson	1945	1945	1948
Stanley, Sherburn Moore, **Ind**, American Enka Corporation, Enka 28728	McGill Univ.	1940	1949	1950
Steele, Richard Austin, **I**, 202 Doctors Building, Asheville 28801	Duke	1956	1956	1964
Steen, Claude Earl, Jr., **GP**, 1425 Patton Avenue, Asheville 28806	Loma Linda Univ.	1944	1959	1960
Stephens, Freeman Irby, **I**, 209 Doctors Building, Asheville 28801	Columbia Univ.	1940	1948	1948
Stevens, Hamilton Wright, **PH**, Box 7607, Asheville 28807	Jefferson	1938	1938	1940
Summerlin, Harry Holler, Jr., **GP**, 944 Tunnel Road, Asheville 28805	Duke	1961	1961	1966

†Deceased

Name and Address	Medical School	Graduation	Year Licensed	Joined Society
BUNCOMBE COUNTY SOCIETY[11] (Continued)				
Sunderhaus, Earl, **Oph**, 5B Doctors Park, Asheville 28801	Ohio State Univ.	1963	1968	1969
†Tenney, Luman Harris, **P**, 415 City Hall, Asheville 28801	Western Res. Univ.	1929	1960	1960
Thomas, Charles Darwin, **Pul**, Western N. C. Sanatorium, Black Mt. 28711	Indiana Univ.	1926	1930	1930
Thorne, Norman Alan, **R**, Box 2959, Asheville 28801	Duke	1958	1958	1964
Turk, Robert Spencer, **S**, 3 Doctor's Park, Asheville 28801	Emory Univ.	1956	1964	1964
Turner, James A., **Or**, 283 Biltmore Ave., Asheville 28801	U. of Manitoba	1961	1961	1969
Van Blaricom, Lawrence S., **NS**, 86 Victoria Road, Asheville 28801	Dalhousie Univ.	1949	1958	1958
Vincent, Arthur Hoyle, **GP**, 305-A Doctors Building, Asheville 28801	Howard Univ.	1960	1962	1967
Vollmer, Donald Henry, **I**, 403 Doctors Building, Asheville 28801	Loma Linda Univ.	1940	1949	1949
Walker, Samuel Haywood, **S**, 528 Biltmore Ave., Asheville 28801	Univ. of Maryland	1943	1946	1958
Waller, Louis Clinton, **GP**, 1425 Patton Avenue, Asheville 28806	Loma Linda Univ.	1944	1946	1947
Watts, Walter Moore, **Or**, Bone and Joint Clinic, Dr.'s Dr., Asheville 28801	Emory Univ.	1942	1942	1951
Weaver, Zebulon, III, **I**, 8910 Cloverhill Road, Little Rock Arkansas 27705	Univ. of N. C.	1961	1961	1965
Weizenblatt, Sprinza, (Life), **Oph**, 29 N. Market Street, Asheville 28801	Univ. of Vienna	1922	1929	1931
White, Robert Alexander (Life), Ret., **ObG**, 57 Macon Ave., Asheville 28801	U. of Cincinnati	1918	1920	1921
Williams, Jabez H., (Life), Ret., **I**, 400 Hillcrest Circle, Thomasville 27360	Jefferson	1920	1920	1922
Willis, Candler Arthur, **GP**, Box 368, Enka 28728	Duke	1936	1938	1938
Wilson, Catherine Marie, **ObG**, 675 Biltmore Ave., Asheville 28803	Loma Linda Univ	1963	1963	1970
Wilson, George Darwin, **PMR**, 168 Merrimon Ave., Asheville 28801	Temple Univ.	1937	1939	1946
Wilson, Roeby Bryant, **GP**, Candler 28715	U. of Louisville	1931	1931	1933
Witten, Ernest Robert S., **I**, 614 City Building, Asheville 28801	Georgetown Univ.	1944	1944	1950
Wood, Hagan Emmett, (Life), Ret., **Pul**, Route 6, Winston-Salem 27107	Emory Univ.	1922	1938	1939
Woodard, Marshall Wayne, **Oph**, 607 Flatiron Building, Asheville 28801	Duke	1943	1954	1955
Worley, James Harr, **S**, Medical-Dental Building, Asheville 28803	U. of Tennessee	1932	1934	1935
Young, John Clingman (Life), **U**, 401 Flatiron Building, Asheville 28801	U. of Tennessee	1926	1926	1929
Young, John Paul, **I**, 3G Doctors Park, Asheville 28801	Univ. of Maryland	1948	1953	1954

BURKE COUNTY SOCIETY[12]

OFFICERS—**President:** Hugh C. Hemmings, M.D., (Biog. below), Morganton
Secretary: Clyde J. Dellinger, M.D., (Biog. below), Drexel

Anderson, Kirby Vern, **ObG**, 401 S. Green Street, Morganton 28655	Univ. of Colo.	1960	1960	1970
Arney, William Charles, **GP**, Box 580, Morganton 28655	Univ. of Maryland	1940	1940	1942
Barron, John Isaac, **GP**, Box 489, Morganton 28655	U. of Tennessee	1950	1951	1952
†Billings, Gilbert Miggins (Life), **OALR**, Box 670, Morganton 28655	Tulane Univ.	1919	1919	1920
Collett, James Rountree, **I**, Box 823, Morganton 28655	Harvard	1944	1944	1947
Croft, James Morris, **GP**, Box 843, Morganton 28655	Med. Coll. of Ga.	1965	1965	1965
Deaton, Pleasant Paul, **S**, Valdese General Hospital, Valdese 28690	Med. Coll. of Va.	1953	1960	1960
Dellinger, Clyde James, **GP**, Box 8, Drexel 28619	Duke	1961	1963	1964
Ervin, John Witherspoon, **P**, Broughton Hosp., Box 132, Morganton 28655	Med. Coll. of Va.	1933	1935	1936
Garrou, Benj. Wesley, Sr., **I**, P. O. Box 520, Valdese 28690	Univ. of N. C.	1961	1961	1967
Hairfield, Beverly Dew, **S**, 116 S. Sterling Street, Morganton 28655	Vanderbilt	1939	1939	1948
Hamer, Alfred Wilson, Jr., **ObG**, 303 College Street, Morganton 28655	Univ. of N. C.	1958	1958	1965
Helms, Jefferson Bivins, **GP**, Box 518, Morganton 28655	Univ. of Penn.	1928	1928	1931
Hogshead, Ralph, Jr., **GP**, Drawer 690, Morganton 28655	Temple Univ.	1943	1948	1948
Howerton, Philip Thomas, **R**, 244 West Park Drive, Morganton 28655	Duke	1958	1958	1966
Hudson, Miles Hildebrand, **GP**, Doctors Clinic, Valdese 28690	Bowman Gray	1944	1944	1947
Kibler, William Herbert (Life), **GP**, Box 675, Morganton 28655	Univ. of Penn.	1914	1914	1918
Kim, Tong Su, **P**, 217 W. Park Drive, Morganton 28655	Seoul Nat. Univ.	1951	1951	1970
Kirksey, William Albert, **GP**, 302 S. King Street, Morganton 28655	Washington Univ.	1944	1947	1947
Lane, Edgar Winslow, Jr., **U**, 222 W. Union Street, Morganton 28655	Bowman Gray	1944	1944	1952
Lang, Andrew Martin, **GP**, Box 984, Morganton 28655	Med. Coll. of Va.	1943	1947	1947
Lee, Sae Soon, **S**, P. O. Box 110, Morganton 28655	Yonsei	1948	1948	1970
Lezer, Leon Robert, **H. Adm.**, 23 E. Seneca, Massapequa, N. Y. 11758	Univ. of Vermont	1942	1942	1969
Lindquist, Richard Kurt, **ObG**, 303 College Street, Morganton 28655	Duke	1959	1959	1964
Low, Edward Everard, **P**, Broughton Hospital, Morganton 28655	U. Coll. H. London	1952	1965	1966

†Deceased

Name and Address	Medical School	Graduation	Year Licensed	Joined Society
BURKE COUNTY SOCIETY[12] (Continued)				
Michal, Mary B. H., (Life), **PH**, Broughton Hosp., Morganton 28655	Yale Univ.	1928	1938	1939
Neale, Richard Carroll, **Path**, Valdese General Hospital, Valdese 28690	Med. Coll. of Va.	1936	1962	1963
Nichols, Thomas Rogers, **I**, 306-O W. Union Street, Morganton 28655	U. of Rochester	1930	1943	1943
Palmer, Yates Shuford, **S**, Valdese General Hospital, Valdese 28690	Med. Coll. of Va.	1931	1931	1933
Pascal, Robert Auguste, **GP**, Valdese General Hospital, Valdese 28690	Bowman Gray	1951	1951	1953
Patton, Wm. Hugh, **Pd**, 305 College Street, Morganton 28655	Univ. of Penn.	1937	1937	1940
Powell, Kenneth Alton, **GP**, Box 370, Valdese 28690	Bowman Gray	1960	1960	1963
Reece, John Cochrane, **Path**, Grace Hospital, Morganton 28655	New York Univ.	1938	1938	1946
Reeves, George Fletcher, **PH**, 613 Alexander Ave., Morganton 28655	Med. Coll. of S. C.	1925	1925	1937
Riggs, Millard McAdoo, **GP**, 423 S. King Street, Morganton 28655	Duke	1943	1947	1947
Smith, Charles Capers, **N**, Box 127, Broughton Hosp., Morganton 28655	Med. Coll. of S. C.	1941	1954	1969
Snow, Leo Beman, **R**, Grace Hospital, Morganton 28655	Temple Univ.	1947	1955	1955
Stiff, Audrey Olin, **GP**, Box 578, Valdese 28690	Med. Coll. of S. C.	1944	1945	1945
Taylor, Erasmus H. E. (Life), Ret., **P**, Box 1139, Morganton 28655	Tulane Univ.	1924	1924	1925
Thomas, James Joseph, **Pd**, 303 College St., Morganton 28655	Univ. of Illinois	1956	1963	1965
Vernon, James Taylor, **P**, Box 1139, Morganton 28655	Washington Univ.	1945	1945	1946
Walton, Cyrus Leslie, **GP**, Box 536, Glen Alpine 28628	Med. Coll. of Va.	1931	1931	1933
Wellborn, Wm. Revere, Jr., **ObG**, 401 S. Green St., Morganton 28655	Tulane Univ.	1942	1946	1956
Westbrook, Sidney Henry, Jr., **I**, Route 1, Box 301-A, Valdese 28690	Med. Coll. of S. C.	1961	1961	1970
White, Emmett R., **R**, Box 10, Rutherford College 28671	Bowman Gray	1954	1954	1961
Withers, Abner Carr, **GP**, Box 38, Drexel 28619	Univ. of N. C.	1962	1962	1965
Zerbe, Walter Glenn, **N**, Staff House Apt. 3, Broughton Hosp., Morganton 28655	Temple Univ.	1948	1948	1970

CABARRUS COUNTY SOCIETY[13]

OFFICERS—President: Robert E. Hammonds, M.D., (Biog. below), Concord
Secretary: George K. Weaver, M.D., (Biog. below), Concord

Adams, Anne Stephenson, **GP**, 43 White St., NW, Concord 28025	Woman's Med. Coll.	1937	1939	1940
Arey, John Vincent, **ObG**, 33 Lake Concord Rd., NE, Concord 28025	Harvard	1946	1946	1951
Ashe, John Rainey, Jr., **ObG**, 33 Lake Concord Rd., NE, Concord 28025	Duke	1948	1950	1955
Bailey, Robert Carl, **S**, 62 Ardsley Road, Concord 28025	Western Res. Univ.	1943	1953	1953
Baker, Linny Marshall, **Pd**, 231 Branchwood Cir., NE, Concord 28025	Duke	1960	1960	1964
Barnhardt, Albert Earl, **GP**, 215 Prof. Bldg., Kannapolis 28081	Univ. of Maryland	1933	1933	1941
Barrier, Henry Webster, (Life), **PN**, 2 Ardsley Rd., Concord 28025	Chicago Med. Sch.	1921	1931	1936
Barringer, Archibald Lipe, **GP**, Box 278, Mount Pleasant 28124	Temple Univ.	1936	1937	1944
Blount, John Myers, III, **Ind**, 1635 Eastwood Dr., Kannapolis 28081	Univ. of N. C.	1960	1960	1962
Brown, James Walter, Jr., **ALR**, Ardsley Rd., Concord 28025	Duke	1941	1949	1952
†Bunn, Justus J., (Life), Ret., **GP**, 1111 S. Queen Ann, Burlington 27215	N. C. Med. Coll.	1912	1913	1915
Busby, Julian, **GP**, Box 32, Kannapolis 28081	Johns Hopkins	1931	1931	1937
Carroll, Charles Fisher, Jr., **Path**, Cabarrus Mem. Hosp., Concord 28025	Univ. of Maryland	1953	1956	1959
Collins, David Leonard, **S**, Ardsley Rd., Concord 28025	Harvard	1954	1954	1962
Correll, Earl Eugene, **GP**, Kannapolis Med. Clinic, Kannapolis 28081	U. of Tennessee	1946	1947	1951
Craven, Frederick Thorns, **GP**, P. O. Box 185, Concord 28025	New York Univ.	1938	1938	1940
Crosland, David Bailey, **ObG**, 33 Lake Concord Rd., NE, Concord 28025	Univ. of N. C.	1958	1958	1964
Curlee, Lewis E., **Or**, 103 Country Club Drive, Concord 28025	Bowman Gray	1950	1950	1958
Engstrom, George Alfred, **Pd**, Ardsley Road, Concord 28025	Duke	1959	1959	1966
Ernst, Henry Edwin, **GP**, 81 Church St., SE, Concord 28025	Med. Coll. of Va.	1943	1947	1948
Flowe, Benjamin Hugh, **S**, 56 Lake Concord Rd., NE, Concord 28025	Duke	1949	1950	1958
Floyd, William Russell, **S**, 888 N. Church St., Concord 28025	Jefferson	1929	1936	1938
Fortney, Sidney Ray, **I**, 68 Lake Concord Rd., NE, Concord 28025	Duke	1963	1963	1970
Furr, Carl Augustus, Jr., **ObG**, 26 Ardsley Ave., NE, Concord 28025	Univ. of N. C.	1958	1958	1966
Grimmett, Matthew Hill, **R**, Cabarrus Mem. Hosp., Concord 28025	Duke	1943	1949	1950
Hammands, Robert Eugene, **ALR**, Ardsley Rd., Concord 28025	Med. Coll. of Ga.	1958	1961	1966
Hamrick, Ladd Watts, Jr., **I**, 14 Lake Concord Rd., NE, Concord 28025	Bowman Gray	1946	1946	1946
Hawkins, Barry Fugh, **I**, 56 Ardsley Ave., NE, Concord 28025	Univ. of Va.	1944	1951	1952
Hege, John Roy, (Life), Ret., **PH**, 807 Martin St., NE, Concord 28025	Univ. of Maryland	1916	1916	1917
Henry, Hector Himel, II, **U**, 102 Lake Concord Road. NE, Concord 28025	Tulane Univ.	1965	1965	1970

†Deceased

Name and Address	Medical School	Graduation	Year Licensed	Joined Society
CABARRUS COUNTY SOCIETY[13] (Continued)				
Jones, Clayton Joe, **ObG**, 34 Ardsley Ave., Concord 28025	U. of Tennessee	1952	1958	1959
Jones, Paul Erastus, Jr., **I**, 56 Ardsley Ave., Concord 28025	Jefferson	1944	1945	1951
Ketner, Fred Yadkin, **GP**, 57 Church St., NE, Concord 28025	Med. Coll. of Va.	1928	1929	1930
Kneedler, William Harding, **I**, 865 Church St., N., Concord 28025	Univ. of Penn.	1926	1946	1947
Liles, George Welch, **S**, 306 Prof. Bldg., Kannapolis 28081	Duke	1944	1944	1948
Lockhart, David Armistead, **Pd**, Ardsley Rd., Concord 28025	Duke	1951	1953	1954
Malone, John Hugh, Jr., **I**, 56 Ardsley Ave., NE, Concord 28025	Duke	1960	1960	1967
McWhorter, Robert Ligon, **I**, 68 Lake Concord Rd., NE, Concord 28025	Duke	1947	1947	1954
Monroe, Lance Truman, **ObG**, 34 Ardsley Road, NE, Concord 28025	New York Univ.	1932	1937	1938
Moorefield, Robert Hoyle, **GP**, Box 931, Kannapolis 28081	Med. Coll. of Va.	1936	1936	1941
Morris, Rae Henderson, **GP**, 205 Lake Concord Rd., Concord 28025	Jefferson	1929	1929	1932
Nance, Frederick Lee, Jr., **GP**, 314 Prof. Bldg., Kannapolis 28081	Bowman Gray	1953	1953	1956
Niblock, Franklin C., Jr., **Pd**, 164 Union St., S, Concord 28025	Duke	1953	1953	1956
Noel, George Thompson, **Oph**, Box 85, Kannapolis 28081	Jefferson	1938	1938	1952
Nolan, James Onslow, (Life), **GP**, 207 Prof. Bldg., Kannapolis 28081	Jefferson	1921	1921	1922
Rankin, Richard Brandon, Jr., **Oph**, Box 3295, Concord 28025	Duke	1953	1953	1956
Rankin, Richard Brandon, Sr., (Life), **OALR**, Box 3295, Concord 28025	Tulane Univ.	1917	1920	1922
Rice, Robert Scot, **S**, 888 Church St., N., Concord 28025	Med. Coll. of Ga.	1945	1953	1953
Ritchie, Henry Jackson, **GP**, 865 Church St., Concord 28025	Univ. of N. C.	1957	1957	1965
Sellers, Frank Barkley, **Or**, 102 Lake Concord Rd., Concord 28025	Bowman Gray	1959	1959	1966
Smerznak, John Joseph, **I**, Box 37, Concord 28025	Hahnemann	1940	1940	1946
Stephens, Richard Samuel, **Ind**, Box 107, Kannapolis 28081	Med. Coll. of Va.	1949	1953	1954
Sumner, Robert Grist, **I**, 68 Lake Concord Rd., NE, Concord 28025	Cornell Univ.	1959	1965	1966
Swan, Bill Joe, **Anes**, 776 Williamsburg Dr., Concord 28025	U. of Tennessee	1954	1960	1960
Thompson, Alexander F., Jr., **S**, 11 Ardsley Rd., NE, Concord 28025	Univ. of Maryland	1940	1950	1951
Tomlin, Edwin Merrill, **U**, 102 Lake Concord Rd., NE, Concord 28025	U. of Tennessee	1946	1956	1957
Tuggle, Allan Davis, **R**, Cabarrus County Hospital, Concord 28025	U. of Louisville	1926	1940	1941
Tuttle, Marler Slate, **GP**, 301 Prof. Bldg., Kannapolis 28081	Temple Univ.	1938	1938	1940
Weaver, George Kosciusko, **Or**, 102 Lake Concord Rd., Concord 28025	Bowman Gray	1959	1959	1967
Williams, Jerome Otis, **Path**, Cabarrus Mem. Hosp., Concord 28025	Bowman Gray	1946	1947	1951
Youngblood, Vernon Hinson, **U**, 609 Kannapolis Hwy., Concord 28025	Emory Univ.	1944	1946	1947
Yow, Daniel Eugene, **I**, 205 Lake Concord Rd., Concord 28025	Temple Univ.	1935	1935	1937

CALDWELL COUNTY SOCIETY[14]

OFFICERS—**President:** Robert Rogers, M.D., (Biog. below), Lenoir
Secretary: Charles Zemp, M.D., (Biog. below), Lenoir

Blackwelder, Verne Hamilton, **S**, Box 431, Lenoir 28645	Univ. of Penn.	1929	1929	1931
Carpenter, Kenneth C., **GP**, Box 699, Lenoir 28645	Bowman Gray	1947	1948	1950
Carswell, Jane Triplet, **GP**, 304 Olive Ave., Lenoir 28645	Med. Coll. of Va.	1958	1961	1961
Corpening, William Nye, **GP**, Box 200, Granite Falls 28630	Univ. of Maryland	1943	1943	1944
Fail, Philip Jackson, **GP**, 351 S. Mulberry St., Lenoir 28645	Med. Coll. of S. C.	1959	1960	1960
†Gibbons, Julius Joyce, **S**, P. O. Box 72, Lenoir 28645	Duke	1940	1940	1947
Hairfield, Theodore Vincent, **GP**, 351-B S. Mulberry St., Lenoir 28645	Bowman Gray	1954	1954	1962
Hamer, Douglas, Jr., **GP**, Box 658, Lenoir 28645	Med. Coll. of S. C.	1927	1927	1930
Hedrick, Clyde Reitzel, (Life), **GP**, Box 619, Lenoir 28645	Georgetown Univ.	1925	1925	1926
Hickman, Harry Stuart, **Pd**, 341 S. Mulberry St., Lenoir 28645	Duke	1938	1940	1942
Lore, Ralph Eli, **S**, 324 S. Mulberry St., Lenoir 28645	Rush Med. Coll.	1933	1933	1937
Moss, Paul, **GP**, Box 487, Hudson 28638	Bowman Gray	1954	1954	1955
Oehlbeck, Luther Wm., Jr., **Path**, Drawer 680, Lenoir 28645	Univ. of Va.	1953	1953	1956
Roach, Robert Burchell, **S**, 351 S. Mulberry St., Lenoir 28645	Temple Univ.	1943	1943	1951
Rogers, Robert Lee, Jr., **ObG**, 354 S. Mulberry St., Lenoir 28645	Med. Coll. of Ga.	1957	1963	1964
Scheil, Charles Philip, **GP**, Blackwelder Clinic, Lenoir 28645	Duke	1958	1958	1964
Scroggin, John Breaks, **GP**, 202 S. Caldwell St., Brevard 28712	Univ. of Texas	1960	1961	1962
Segars, James Hugh, **ObG**, Medical Arts Bldg., Lenoir 28645	Med. Coll. of Ga.	1955	1962	1962

†Deceased

Name and Address	Medical School	Graduation	Year Licensed	Joined Society
CALDWELL COUNTY SOCIETY[14] (Continued)				
Thompson, Charles Robert, **GP**, Box 72, Lenoir 28645	Univ. of Va.	1947	1947	1954
Thompson, Frederick A., Jr., **I**, 351 S. Mulberry St., Lenoir 28645	Duke	1946	1947	1952
Thompson, Otis Richard, Jr., **I**, 351-A S. Mulberry St., Lenoir 28645	Bowman Gray	1953	1953	1957
Tilley, Paul Donald, **GP**, P. O. Box 5607, Whitnel Branch, Lenoir 28645	Bowman Gray	1959	1959	1964
Troutman, Baxter Suttles, **GP**, 351 S. Mulberry St., Lenoir 28645	Univ. of Maryland	1936	1936	1939
Walton, Carey James, Jr., **I**, 351 S. Mulberry St., Lenoir 28645	Bowman Gray	1955	1955	1959
Wilcox, Robert Nelson, **R**, P. O. Box 5243, Port Charlotte, Fla.	Univ. of Kansas	1954	1962	1964

CAMDEN—SEE PASQUOTANK-CAMDEN-CURRITUCK-DARE

CARTERET COUNTY SOCIETY[16]

OFFICERS—**President:** Martin T. Lewis, M.D., (Biog. below), Beaufort
Secretary: Louis J. Norris, Jr., M.D., (Biog. below,) Morehead City

Best, James Ted, **GP**, Sea Level Gen. Hosp., Sea Level 28577	Univ. of N. C.	1959	1959	1965
Beyer, Emil Charles, **I**, Land End Rd., Spooners Creek, Morehead City 28557	Duke	1941	1941	1969
Borden, Richard Winstead, **GP**, 102 S. 21st Street, Morehead City 28557	Duke	1953	1953	1970
Brady, Walter Morris, **GP**, Med. Arts Bldg., Morehead City 28557	Med. Coll. of Va.	1951	1952	1953
Fulcher, Luther, **GP**, Box 470, Beaufort 28516	Med. Coll. of S. C.	1937	1937	1948
Gainey, John White, Jr., **I**, 1707 Arendell St., Morehead City 28557	Univ. of N. C.	1955	1955	1957
Hamilton, Wm. Ferguson, Jr., **R**, Gloucester 28528	Med. Coll. of Ga.	1945	1936	1966
Hyde, Frank Edward, (Life), **GP**, 212 Ann St., Beaufort 28516	Western Res. Univ.	1920	1926	1926
Kindell, John Robert, **Pd**, Sea Level Clinic, Sea Level 28577	Univ. of Va.	1955	1963	1964
Lewis, Martin Thomas, **GP**, Box 179, Beaufort 28516	N. Y. Med. Coll.	1953	1954	1955
Mason, Manly, (Life), **GP**, P. O. Box 190, Newport 28570	Tulane Univ.	1924	1924	1925
†Maxwell, Clarence S., (Life), **I**, 111 Pollock St., Beaufort 28516	Univ. of South	1899	1900	1904
Moore, Laurie Walker, Sr., **GP**, Beaufort 28516	Med. Coll. of Va.	1931	1931	1933
Morey, Milton Blanchard, **GP**, 1109 Arendell St., Morehead City 28557	U. of Rochester	1941	1944	1946
Morris, John Watson, **S**, 2410 Evans St., Morehead City 28557	Univ. of Va.	1936	1938	1938
Nicholson, Chas. Preston, Jr., **S**, 3108 Arendell St., Morehead City 28557	U. of Tennessee	1958	1960	1966
Norris, Louis Jerome, Jr., **GP**, 104 N. 7th St., Morehead City 28557	New York Univ.	1954	1955	1957
†Peacock, Harold Monroe, **S**, P. O. Box 248, Sea Level 28577	Duke	1946	1953	1954
Roque, Augustine L., **Path**, 3107 Sunset Drive, Morehead City 28557	Univ. of Haban	1946	1946	1969
Royal, Benj. Franklin, (Life), Ret., **S**, Box 628, Morehead City 28557	Jefferson	1909	1909	1912
Salter, Theodore, **GP**, Box 440, Beaufort 28516	Med. Coll. of S. C.	1941	1941	1946
Thorne, Silas Owens, Jr., **OALR**, Med. Arts Bldg., Morehead City 28557	Duke	1947	1950	1952
Van Dooren, Peter, **U**, Medical Arts Bldg., Morehead City 28557	Univ. of Leiden	1945	1957	1959
Way, John Edward, **S**, Box 306, Beaufort 28516	Univ. of Maryland	1938	1938	1947

CATAWBA COUNTY SOCIETY[18]

OFFICERS—**President:** William R. Harris, M.D., (Biog. below), Newton
Secretary: Robert D. O'Connor, M.D., (Biog. below), Hickory

Abernethy, Henry Walter, **GP**, 1140 16th St., NE, Hickory 28601	Univ. of Maryland	1935	1955	1960
Abernethy, Joseph Whitener, **I**, 343 2nd St., NW, Hickory 28601	Bowman Gray	1945	1945	1951
Bell, Ira Eugene, **R**, 18 13th Ave., NE, Hickory 28601	Med. Coll. of Ga.	1945	1950	1951
Boyles, Wayne Francis, **GP**, Route 3, Box 155, Hickory 28601	Washington Univ.	1952	1952	1954
Bronnenberg, Neel H., **ObG**, 1205 N. Center St., Hickory 28601	Indiana Univ.	1953	1960	1960
Bumgarner, John Henry, **GP**, 105 North Main Ave., Newton 28658	Med. Coll. of Va.	1966	1967	1967
Byerly, W. Grimes, Jr., **S**, 24 2nd Ave., NE, Hickory 28601	Harvard	1952	1952	1958
Caldwell, Lawrence McClure, **GP**, Box 849, Newton 28658	Univ. of Penn	1932	1932	1934
Cavallaro, Joseph William, **ALR**, Rt. 3, Box 190-E, Hickory 28601	Univ. of Maryland	1955	1962	1962
Chandler, Edgar Ted, **I**, 1326 N. Center Street, Hickory 28601	Univ. of N. C.	1955	1955	1958
Clarke, William Lowe, Jr., **GP**, 912 2nd St., NE, Hickory 28601	Emory Univ.	1941	1947	1948

†Deceased

Name and Address	Medical School	Graduation	Year Licensed	Joined Society
CATAWBA COUNTY SOCIETY[18] (Continued)				
Cloninger, Charles Edgar, **GP**, Box 774, Conover 28613	Univ. of Maryland	1941	1941	1943
Coleman, Lester L., Jr., **GP**, Box 376, Hildebran 28637	Bowman Gray	1950	1950	1952
Cutchin, Joseph Henry, Jr., **GP**, Sherrills Ford 28673	Duke	1942	1943	1943
Darrow, Robert S., **P**, 15 2nd Ave., NE, Hickory 28601	U. of Oklahoma	1939	1963	1966
Davis, John Woodrow, **GP**, 24 2nd Ave., NE, Hickory 28601	Jefferson	1946	1947	1950
Deaton, Hugo Leroy, **S**, Richard Baker Hosp., Hickory 28601	Columbia Univ.	1957	1958	1964
Ennis, George Elliott, **I**, 912 2nd St., NE, Hickory 28601	Univ. of N. C.	1958	1958	1965
Espey, Dan, Jr., **GP**, 24 2nd Ave., NE, Hickory 28601	U. of Louisville	1947	1951	1952
Eyerman, Melvin Frederic, **PH**, Box 1448, Hickory 28601	Ohio State Univ.	1935	1962	1962
Fitz, Thomas Edmunds, **I**, 11 13th Ave., NE, Hickory 28601	Duke	1950	1953	1957
Foster, John Thomas, **Oph**, 24 Second Avenue, NE, Hickory 28601	Duke	1962	1962	1968
Friedman, Edna Charney, Ret., **Pd**, 5255 Collins Ave., Apt. 25, Miami, Florida 33140	Univ. of Zurich	1939	1956	1957
Fritz, William Abel, **GP**, 423 N. Center St., Hickory 28601	Temple Univ.	1933	1933	1934
Frye, Glenn Raymer, (Life), **S**, Box 1747, Hickory 28601	Jefferson	1921	1921	1923
Gachet, Fred Smith, Jr., **ObG**, 1205 N. Center. St., Hickory 28601	Johns Hopkins	1957	1965	1965
Gaither, James C., **I**, Route 2, Box 112, Conover 28613	Washington Univ.	1961	1962	1968
Goodin, Thomas Elliott, III, **GP**, Claremont Med. Clinic, Claremont 28610	U. of Tennessee	1966	1967	1967
Goodman, Benjamin Warren, **GP**, 24 2nd Ave., NE, Hickory 28601	U. of Tennessee	1951	1954	1954
Griffin, Harold Walker, **OALR**, Box 1867, Hickory 28601	Emory Univ.	1923	1931	1932
Griffin, Richard Madison, **Oph**, Box 1867, Hickory 28601	Emory Univ.	1959	1960	1963
Guarino, Guy Joseph, **Path**, 1129 2nd Street, NE, Hickory 28601	La. State Univ.	1957	1967	1967
Hambrick, Robert Theodore, (Life), **GP**, 3 Third Ave., NW, Hickory 28601	Tulane Univ.	1923	1923	1924
Hamman, Louis, Jr., **S**, 219 N. Center St., Hickory 28601	Johns Hopkins	1943	1961	1962
Hancock, Millie Pitts, **Pd**, 912 2nd St., NE, Hickory 28601	Johns Hopkins	1962	1965	1967
Hancock, Richard Paul, **S**, Richard Baker Hospital, Hickory 28601	Johns Hopkins	1961	1965	1967
Harris, William Rix, **Oph**, 427 N. Main Ave., Newton 28658	Univ. of N. C.	1956	1956	1964
Hart, Robert William, III, **GP**, 150 17th Ave., NW, Hickory 28601	Med. Coll. of S. C.	1965	1966	1967
Isenhower, Joseph Andrew, **GP**, 24 2nd Ave., NE, Hickory 28601	Bowman Gray	1954	1954	1955
James, John Clay, **GP**, Maiden Clinic, Maiden 28650	Bowman Gray	1957	1957	1962
Jennings, Clark William, Jr., **Or**, 912 2nd St., NE, Hickory 28601	Tulane Univ.	1954	1961	1962
Johnson, Andrew Finley, **GP**, 1370 5th St., Circle, NW, Hickory 28601	U. of Tennessee	1965	1967	1967
Jones, Frank Woodson, **S**. Westlake Hills, Rt. 3, Box 623, Newton 28658	Med. Coll. of Va.	1934	1939	1940
Keppel, Robert Alvin, **S**, Richard Baker Hosp., Hickory 28601	Johns Hopkins	1953	1953	1961
Kurad, Joseph Ward, **U**, 1202 N. Center St., Hickory 28601	Univ. of Maryland	1960	1967	1967
Lafferty, John William, **Pd**, 912 2nd St., NE, Hickory 28601	Tulane Univ.	1946	1951	1951
Leonard, Walter Evan, **GP**, 130 27th St., SW, Hickory 28601	Bowman Gray	1953	1953	1954
Lewis, John Sumter, **GP**, 214 N. Center St., Hickory 28601	Med. Coll. of S. C.	1925	1927	1932
Long, Thomas Walter, **GP**, Box 109, Newton 28658	Emory Univ.	1935	1935	1936
Lynn, Arthur Simonton, Jr., **I**, Rt. 2, Box 112, Conover 28613	Univ. of N. C.	1962	1962	1968
MacLauchlin, Wm. Thompson, **GP**, Box 774, Conover 28613	Med. Coll. of S. C.	1941	1946	1947
McAllister, James Gray, III, **P**, 24 2nd Ave., NE, Hickory 28601	Univ. of N. C.	1960	1960	1968
Mearns, Thomas Jefferson, **GP**, 305 First St., East, Conover 28613	W. Va. Univ.	1965	1965	1969
Nowell, Stephen Cannon, (Life), **GP**, 129 2nd St., NW, Hickory 28601	Univ. of Penn.	1921	1922	1924
O'Connor, Robert Darrell, **ALR**, 24 Second Ave., NE Hickory 28601	Med. Coll. of Va.	1960	1967	1967
Oehlbeck, Luther W. F., Sr., **R**, Linville Falls 28647	U. of Rochester	1930	1939	1939
Ormond, Allison Lee, **GP**, 27 13th Ave., NE, Box 18, Hickory 28601	Jefferson	1930	1930	1935
Owsley, James Harold, **R**, 18 13th Ave., Hickory 28601	Med. Coll. of Ala.	1957	1958	1964
Peeler, Forrest Edwards, **GP**, P. O. Box 187, Maiden 28650	U. of Washington	1950	1951	1951
Rabold, Bernard Louis, **S**, 605 W. 25th St., Newton 28658	Vanderbilt	1938	1947	1948
Rice, J. Sidney, **D**, 1205 N. Center St., Hickory 28601	Ohio State Univ.	1940	1963	1963
Riley, Wm. Joseph, **S**, 605 W. 25th St., Newton 28658	Med. Coll. of Va.	1955	1960	1962
Ross, James Miller, **GP**, Box 508, Claremont 28610	U. of Tennessee	1963	1965	1965
Seagle, Lee Marcus, Jr., **GP**, 133 1st Ave., SE, Hickory 28601	Duke	1957	1957	1961
Sinclair, Carter Ashton, **GP**, 912 2nd St., NE, Hickory 28601	Univ. of Va.	1952	1954	1954
Sinnett, John Franklin, **GP**, Box 730, Newton 28658	Med. Coll. of Va.	1945	1945	1952

†Deceased

Name and Address	Medical School	Graduation	Year Licensed	Joined Society
CATAWBA COUNTY SOCIETY[18] (Continued)				
Stewart, Daniel Niven, Jr., **GP**, 14 Third Ave., NE, Hickory 28601	Univ. of Penn.	1935	1935	1938
Stewart, Roy Allen, **Oph**, 427 N. Main Ave., Newton 28658	Emory Univ.	1940	1946	1948
Surgnier, Richard Vernon, **ObG**, 419 2nd St., NW, Hickory 28601	Univ. of Miami	1956	1962	1963
Trivette, Parks Dewitt, **Pd**, 912 2nd St., NE, Hickory 28601	Bowman Gray	1946	1946	1951
Welch, Carl Lester, **GP**, 24 Second Ave., NE, Hickory 28601	Med. Coll. of Ga.	1965	1968	1968
Whaley, James Davant, **U**, 420 N. Center St., Hickory 28601	Med. Coll. of S. C.	1925	1927	1936
Williams, Thomas Richard, Jr., **GP**, 423 N. Center St., Hickory 28601	Univ. of Maryland	1943	1943	1947
Wilson, Frank Gavin, **ObG**, 419 Second St., NW, Hickory 28601	Univ. of Miami	1956	1964	1968
Wise, John Edney, **I**, 1624 N. Center St., Hickory 28601	Univ. of N. C.	1960	1960	1967
Wotring, James William, Jr., **ObG**, 1205 N. Center St., Hickory 28601	Med. Coll. of Va.	1961	1967	1968
Young, Joseph Alexander, GP, Box 730, Newton 28658	Med. Coll. of S. C.	1938	1938	1945

CHATHAM COUNTY SOCIETY[19]

OFFICERS—**President:** John R. Dykers, Jr., M.D., (Biog. below), Siler City
Secretary: R. S. Jacques, M.D., (Biog. below), Pittsboro

Byerly, Claude Henry, GP, Box 508, Siler City 27344	Temple Univ.	1943	1948	1948
Jacques, Robert Samuel, **GP**, Box 695, Pittsboro 27312	Loma Linda Univ.	1953	1954	1955
Mathiesen, Kenneth Marlin, **GP**, Box 715, Pittsboro 27312	Loma Linda Univ.	1938	1938	1939
Northington, James Lee, **S**, 235 E. Raleigh St., Siler City 27344	Med. Coll. of Va.	1951	1960	1961
Patman, Wm. Louis, (Life), **S**, Box 427, Siler City 27344	Harvard	1921	1923	1926
White, Franklin Delano, **GP**, Box 567, Siler City 27344	Univ. of N. C.	1959	1959	1961

CHEROKEE COUNTY SOCIETY[20]

OFFICERS—**President:** Mario M. Seiglie, M.D. (Biog. below), Andrews
Secretary: Harry Miller, M.D., (Biog. below), Murphy

Blalock, Floyd Eston, Jr., **GP**, Valley River Clinic, Andrews 28901	U. of Tennessee	1951	1953	1954
Hoover, William Alonzo, **S**, Box 158, Murphy 28906	Univ. of Maryland	1933	1933	1938
†Miller, Harry, **GP**, Murphy Gen. Hosp. Inc., Murphy 28906	Emory Univ.	1934	1936	1938
Rodda, John Sydney, **GP**, Valley River Clinic, Andrews 28901	Univ. of Oregon	1940	1946	1946
Seiglie, Mario Manuel, **GP**, 501 Peachtree St., Murphy 28906	Univ. of Habana	1949	1967	1968
Stephens, James Edward, **GP**, Box 38, Robbinsville 28771	Med. Coll. of Va.	1960	1961	1961
Taylor, Frank Victor (Life), **OALR**, Murphy Gen. Hosp., Murphy 28906	N. C. Med. Coll.	1915	1915	1936
Van Gorder, Charles O., **S**, Valley River Clinic, Andrews 28901	U. of Tennessee	1939	1946	1946
Wells, Helen Lewis, **GP**, 503 Peachtree St., Murphy 28906	Bowman Gray	1946	1947	1948
Whitfield, Bryan Watkins, (Life), **GP**, Murphy Gen. Hosp., Murphy 28906	Tulane Univ.	1920	1934	1936

CHOWAN-PERQUIMANS COUNTY SOCIETY[21]

OFFICERS—**President:** Richard H. Hardin, M.D., (Biog. below), Edenton
Secretary: David O. Wright, M.D., (Biog. below), Edenton

Bindeman, William Wylie, S. P. O. Box 425, Edenton 27932	Univ. of Maryland	1947	1967	1968
Bond, Edward Griffith, **I**, Chowan Med. Ctr., Edenton 27932	Univ. of Va.	1948	1948	1956
Hardin, Richard Henry, **GP**, Box 649, Edenton 27932	Bowman Gray	1946	1946	1954
Vaughan, Roland Harris, **GP**, Box 518, Edenton 27932	Univ. of Va.	1935	1938	1939
Walker, Archie DuVall, Jr., **GP**, Box 330, Edenton 27932	Univ. of N. C.	1954	1954	1959
Ward, Ivie Alphonso, (Life), Ret., **OALR**, Box 315, Hertford 27944	Univ. of N. C.	1907	1907	1915
Williams, Leonidas Polk, Sr., (Life), **GP**, Box 424, Edenton 27932	New York Univ.	1918	1919	1920
Wright, David Orlo, **GP**, Chowan Med. Ctr., Edenton 27932	Bowman Gray	1958	1958	1963

CLAY—SEE MACON-CLAY

†Deceased

CLEVELAND COUNTY SOCIETY[23]

OFFICERS—**President**: Sam Robinson, M.D., (Biog. below), Kings Mountain
Secretary: Emile L. Gebel, M.D., (Biog. below), Shelby

Name and Address	Medical School Graduation	Year Licensed	Joined Society
Adams, Charles Hubert, **GP**, 103 Watterson St., Kings Mountain 28086	Univ. of Va.	1958	1959	1959
Barrier, Cecil Lee, Sr., **GP**, Belwood Clinic, Rt. 3, Lawndale 28090	Univ. of N. C.	1955	1955	1960
Bliss, Forrest Edgar, (Life), Ret., **GP**, Mt. Sanatorium & Hospital, Fletcher 28732	Loma Linda Univ.	1933	1933	1934
Bowles, Richard Morgan, **Pd**, 101 Grover St., Shelby 28150	Duke	1952	1953	1955
Bowling, Richard Franklin, **S**, Box 638, Shelby 28150	Bowman Gray	1953	1953	1961
Bridges, Dwight Thomas, (Life), **GP**, Box 8, Lattimore 28089	Emory Univ.	1926	1926	1928
Burrus, James Henry, **ObG**, 105 Grover Street, Shelby 28150	Univ. of N. C.	1957	1957	1964
Carter, Numa Richardson, Jr., **GP**, 512 Dixon Blvd., Shelby 28150	Bowman Gray	1950	1950	1957
Cloninger, Rowell Connor, **S**, Shelby Med. Ctr., Shelby 28150	Univ. of Maryland	1944	1945	1951
Collins, Warren J., **ObG**, 105 Grover St., Shelby 28150	Duke	1948	1957	1967
Crow, John Buren, **GP**, Drawer 70, Earl 28038	Bowman Gray	1948	1949	1950
Durham, Thomas Garrison, **GP**, 711 W. Mountain St., Kings Mt. 28086	Med. Coll. of S. C.	1958	1958	1960
Eaker, Ralph Gerald, **U**, Box 21, Shelby 28150	Duke	1945	1945	1951
Evans, Otis Druell, Jr., **ObG**, 421 W. Marion Street, Shelby 28150	Univ. of Md.	1952	1952	1953
Gebel, Emile L., **Oph**, P. O. Box 1469, Shelby 28150	Duke	1962	1962	1967
Gentry, John Billy, **Path**, 307 S. Poston St., Shelby 28150	Univ. of N. C.	1959	1959	1967
Gilliatt, Cecil Lee, Jr., **Pd**, 804 E. Marion St., Shelby 28150	Harvard	1962	1963	1968
Hamrick, John Carl, **S**, Box 668, Shelby 28150	Univ. of Maryland	1935	1935	1940
Harbison, John William, (Life), Ret., **S**, 911 N. Washington St., Shelby 28150	Johns Hopkins	1919	1919	1924
Harrell, Warren Lamar, Jr., **R**, 504 Peach St., Shelby 28150	Emory Univ.	1958	1967	1967
Harris, Thomas Reginald, **I**, 808 N. Dekalb St., Shelby 28150	U. of Tennessee	1955	1956	1957
Hendricks, Paul Eugene, **GP**, Box 832, Kings Mountain 28086	Bowman Gray	1946	1947	1948
Hunter, John Baldwin, **S**, 616 E. Marion St., Shelby 28150	New York Univ.	1928	1932	1947
Injejikian, Jirair Alexan, **S**, 210 Grover St., Shelby 28150	Univ. of Beirut	1961	1961	1970
Johnson, Julius Doar, (Life), **OALR**, Box 1509, Shelby 28150	Med. Coll. of Ga.	1924	1930	1946
Johnson, Livingston, **C**, 808 N. Dekalb St., Shelby 28150	Bowman Gray	1951	1951	1957
Jones, Craig S., **S**, 210 Grover St., Shelby 28150	Indiana Univ.	1936	1937	1938
Jones, Robert Spurgeon, **GP**, 113 Grover St., Shelby 28150	Univ. of N. C.	1954	1954	1955
King, Edward Sandling, **Pd**, 404 W. Warren St., Shelby 28150	Jefferson	1927	1927	1930
Lampley, Charles Gorden, III, **ObG**, Box 1807, Shelby 28150	Bowman Gray	1962	1962	1970
Lee, Joseph, III, **GP**, 711 W. Mountain St., Kings Mountain 28086	Med. Coll. of S. C.	1963	1964	1965
Maybin, Richard Madden, **GP**, Route No. 2, Lawndale 28090	Med. Coll. of S. C.	1946	1946	1952
McGill, John Charles, **GP**, Box 392, Kings Mountain 28086	Vanderbilt	1946	1950	1952
McKnight, Rodney Leonard, **Anes**, 315 S. Poston St., Shelby 28150	Univ. of N. C.	1955	1955	1956
McMurray, Clarence M., **I**, 808 N. DeKalb Street, Shelby 28150	Bowman Gray	1940	1946	1953
McMurry, Avery Willis, **S**, 203 Lee St., Shelby 28150	Jefferson	1945	1945	1951
Mitchell, Zack Perry, (Life), Ret., **PH**, Box 545, Shelby 28150	Med. Coll. of Va.	1920	1920	1921
Moore, D. Forrest, (Life), **ObG**, P. O. Box 1436, Shelby 28150	Jefferson	1925	1925	1927
Padgett, Philip Grover, **GP**, 103 W. King St., Kings Mountain 28086	Tulane Univ.	1935	1936	1940
Plonk, George Webb, **S**, 810 W. King St., Kings Mountain 28086	Jefferson	1944	1945	1953
Ritchie, Henry Skeen, **P**, 101 Brookhill Road, Shelby 28150	Univ. of Va.	1961	1967	1968
Robinson, Sam, **S**, 810 W. King St., Kings Mountain 28086	U. of Tennessee	1953	1965	1966
Rosser, George Thomas, **R**, 407 Thornwood Dr., Chapel Hill 27514	U. of Tennessee	1962	1966	1967
Sarazen, Paul Mark, Jr., **Pd**, 101 Grover St., Shelby 28150	Duke	1948	1950	1955
Simpson, William David, **ObG**, 110 Grover Street, Shelby 28150	Northwestern Univ.	1948	1948	1969
Sincox, Francis John, Jr., **GP**, Box 392, Kings Mountain 28086	Emory Univ.	1958	1963	1964
Story, William Augustus, **R**, 201 Grover St., Shelby 28150	Emory Univ.	1958	1966	1967
Walker, Joseph Edwards, **GP**, Edwards Clinic, Lawndale 28090	Duke	1960	1962	1963
Washburn, Harrill Gene, **GP**, Box 815, Boiling Springs 28017	Bowman Gray	1958	1959	1963
Washburn, Willard Wyan, **GP**, P. O. Box 795, Boiling Springs 28017	Jefferson	1943	1943	1947
Yeomans, Merrill Brooks, **GP**, 205 Lee St., Shelby 28150	Univ. of Minn.	1952	1952	1954

†Deceased

COLUMBUS COUNTY SOCIETY[24]

OFFICERS—**President**: G. B. Walton, Jr., M.D., (Biog. below), Chadbourn
Secretary: J. T. Wyche, M.D., (Biog. below), Whiteville

Name and Address	Medical School	Graduation	Year Licensed	Joined Society
Barefoot, William Frederick, **S**, 707 N. Thompson St., Whiteville 28472	Tulane Univ.	1934	1934	1935
Black, John Riley, Jr., **PH**, Box 786, Whiteville 28472	Duke	1938	1942	1943
Bullock, Thurman Monroe, Jr., **GP**, 722 N. Brown St., Chadbourn 28431	Bowman Gray	1961	1961	1963
Bunn, David Glenn, **GP**, East Main St., Whiteville 28472	Univ. of Maryland	1947	1947	1949
Carroll, F. Murray, **GP**, 722 N. Brown St., Chadbourn 28431	Bowman Gray	1955	1955	1957
Darden, Lester Richard, **GP**, 1110 N. 9th St., Van Buren, Arkansas	Univ. of Ark.	1961	1965	1965
Dawson, James Nelson, **GP**, Box 68, Riegelwood 28456	Med. Coll. of Va.	1932	1932	1932
Floyd, Anderson Gayle, **GP**, 603 S. Madison St., Whiteville 28472	Med. Coll. of S. C.	1937	1937	1939
Greene, William Alexander, **GP**, Box 106, Whiteville 28472	Northwestern	1935	1935	1936
Hoskins, William Hume, **I**, E. Main St., Whiteville 28472	Med. Coll. of Va.	1931	1946	1946
Munroe, John Francis, **I**, Baldwin Woods, S. W., Whiteville 28472	Univ. of N. C.	1960	1960	1968
Sadler, Ralph Calvert, (Life), **GP**, 615 S. Madison St., Whiteville 28472	N. C. Med. Coll.	1912	1912	1915
Simpson, Charles Fredrick, **GP**, E. 5th St., Tabor City 28463	Geo. Wash. Univ.	1953	1954	1955
Stout, Wm. Allen, **GP**, Box 575, Tabor City 28463	Bowman Gray	1961	1961	1963
Walters, Hezekiah Grover, Jr., **S**, 711 N. Thompson St., Whiteville 28472	Univ. of Maryland	1948	1948	1953
Walton, George Britain, Jr., **R**, Box 345, Chadbourn 28431	Duke	1956	1956	1964
Wideman, James Warren, **S**, Allegro Island, Est 9 Flemingok, Rockport, Texas 78382	Med. Coll. of S. C.	1947	1960	1961
Williamson, Rossie Marshall, **GP**, Box 97, Tabor City 28463	Univ. of Penn.	1937	1937	1940
Wyche, Joseph Thomas, **GP**, 615 S. Madison St., Whiteville 28472	Univ. of Penn.	1941	1941	1948

CRAVEN-PAMLICO COUNTIES SOCIETY[25]

OFFICERS—**President**: Richard W. Hudson, M.D., (Biog. below), Bayboro
Secretary: Graham A. Barden, M.D., (Biog. below), New Bern

Name and Address	Medical School	Graduation	Year Licensed	Joined Society
Aiken, Hovey Eugene, Jr., **Pd**, 707 Prof. Drive, New Bern 28560	Med. Coll. of S. C.	1956	1963	1964
Ashford, Charles Hall, **S**, 605 Pollock Street, New Bern 28560	Johns Hopkins	1962	1962	1970
Baggett, John R., **I**, 709 Prof. Drive, New Bern 28560	Univ. of N. C.	1956	1956	1963
Barden, Graham Arthur, Jr., **Pd**, 707 Prof. Drive, New Bern 28560	Duke	1948	1948	1953
Barefoot, Verna Young, **GP**, 2504 Old Cherry Point Road, New Bern 28560	Geo. Wash. Univ.	1950	1951	1953
Bell, William Harrison, Jr., **R**, Craven Co. Hosp., Box 2065, New Bern 28560	Cornell Univ.	1946	1946	1953
Blackerby, James, **GP**, 1807 Tryon Road, New Bern 28560	U. of Louisville	1932	1966	1966
Blackerby, James Nicholas, **S**, Box 1089, New Bern 28560	U. of Louisville	1956	1963	1964
Burton, Ted F., **ObG**, 2008 Neuse Blvd., New Bern 28560	Med. Coll. of Va.	1957	1964	1965
Clark, Joel Arnold, Jr., **U**, New Bern Doctors Bldg., New Bern 28560	Univ. of Va.	1956	1964	1966
Davidson, Alan, **Oph**, Box 250, New Bern 28560	Univ. of Vermont	1943	1948	1948
Davis, Junius W., Jr., **Pd**, P. O. Box 538, New Bern 28560	Med. Coll. of S. C.	1946	1946	1950
Disosway, Lulu M., **ObG**, 1621 Spencer Ave., New Bern 28560	Woman's Med. Coll.	1925	1925	1955
Duffy, Charles, **GP**, 607 Pollock St., New Bern 28560	Jefferson	1930	1930	1935
Eagle, Watt Weems, (Life), **ALR**, 703 Prof. Drive, New Bern 28560	Johns Hopkins	1925	1929	1930
Erdman, Lawrence Huntington, **S**, Box 1089, New Bern 28560	Columbia Univ.	1946	1953	1954
Grady, Franklin M., **GP**, P. O. Box 1087, New Bern 28560	Syracuse	1932	1932	1967
Hammond, Alfred Franklin, Jr., **GP**, 507 Pollock St., New Bern 28560	Jefferson	1934	1934	1937
Hiller, Carl Julien, **Or**, Drawer 2605, New Bern 28560	Med. Coll. of S. C.	1962	1962	1969
Hollister, William, (Life), **GP**, Box 1107, New Bern 28560	Univ. of Maryland	1922	1922	1942
Holmes, Robert Peel, III, **I**, 709 Prof. Drive, New Bern 28560	Univ. of N. C.	1956	1956	1963
Houghton, Raymond Curtis, **ObG**, 2008 Neuse Blvd., New Bern 28560	Med. Coll. of Va.	1952	1957	1958
Hudson, Richard Woodard, **GP**, Bayboro 28515	Univ. of N. C.	1961	1961	1964
Hunsinger, Drew Charles, **Pd**, 707 Professional Dr., New Bern 28560	Univ. of N. C.	1964	1964	1970
King, Francis Parker, **I**, 709 Professional Drive, New Bern 28560	Harvard	1946	1946	1953
Kunkel, Cooper Dave, III, **Oph**, P. O. Box 250, New Bern 28560	Univ. of Va.	1956	1962	1965
Lippitt, Devereux H., **Path**, Craven Co. Hosp., New Bern 28560	Harvard	1947	1960	1961
Little, Henry Reece, Jr., **GP**, 2008 Neuse Blvd., New Bern 28560	Med. Coll. of Va.	1951	1953	1953

†Deceased

Name and Address	Medical School	Graduation	Year Licensed	Joined Society
CRAVEN-PAMLICO COUNTIES SOCIETY[25] (Continued)				
Little, Suzanne Brown, **I**, 2008 Neuse Blvd., New Bern 28560	Med. Coll. of Va.	1949	1953	1953
Lynch, Wilson Locke, **GP**, Pamlico Med. Ctr., Bayboro 28515	Med. Coll of S. C.	1968	1968	1970
McNeill, Mary Davis, **Pd**, Box 825, Havelock 28532	La. State Univ.	1956	1959	1964
Millns, Dale Thomas, **U**, 2008 Neuse Blvd., New Bern 28560	Western Res. Univ.	1946	1953	1953
Muther, Ellis Frank, **P**, Route 3, Box 276-B, New Bern 28560	Tulane Univ.	1960	1960	1970
Petrov, Nickolas, **Anes**, Craven Co. Hosp., New Bern 28560	Masaryk Univ.	1951	1963	1964
Richardson, Ernest C., Jr., **ObG**, 507 Pollock St., New Bern 28560	Jefferson	1943	1943	1948
Rodler, Dankwart E. Harold, **ObG**, 703 Prof. Drive, New Bern 28560	Christian Albrecht, Kiel, Germany	1947	1960	1961
Stockton, Irving Richard, **GP**, Box 1028, New Bern 28560	Syracuse	1955	1956	1957
Tayloe, John Cotten, Jr., **Or**, Drawer 2605, New Bern 28560	Univ. of N. C.	1960	1960	1966
Warren, Joseph Benjamin, **GP**, Box 1465, New Bern 28560	Duke	1951	1952	1954
Waters, Zack James, **S**, 707 Edgehill Road, New Bern 28560	Univ. of Maryland	1961	1961	1970
Whitlock, Francis Cushman, **GP**, 406 Broad St., New Bern 28560	Indiana Univ.	1942	1965	1966

CUMBERLAND COUNTY SOCIETY[26]

OFFICERS—**President:** Lynn Johnsen, M.D., (Biog. below), Fayetteville
Secretary: James Bundy, M.D., (Biog. below), Fayetteville

Allen, Gladstone Wesley, **ObG**, P. O. Box 552, Fayetteville 28301	Meharry	1941	1942	1966
Baggett, Joseph Woodrow, **ObG**, 911 Hay St., Fayetteville 28305	Univ. of Maryland	1945	1945	1951
Baluss, John William, Jr., **Or**, 907 Hay St., Fayetteville 28305	Univ. of Mich.	1940	1950	1951
Barry, William, **GP**, 1643 Owen Drive, Fayetteville 28304	Univ. of N. C.	1956	1956	1957
Batten, Hubert Elmore, **R**, Cape Fear Valley Hosp., Fayetteville 28302	Med. Coll. of Va.	1951	1953	1953
Beckham, David Roberson, **Anes**, 2404 Colgate Drive, Fayetteville 28304	Med. Coll. of S. C.	1958	1958	1969
Bundy, James B., **S**, 1677 Owen Drive, Fayetteville 28304	Northwestern	1945	1946	1956
Butler, Carey Jones, **ALR**, 516 Owen Drive, Fayetteville 28304	Med. Coll. of Va.	1952	1952	1954
Campbell, Franklin H., **S**, 2175 Village Drive, Fayetteville 28304	Duke	1946	1950	1956
Campbell, Paul Curtis, Jr., **D**, 907 Hay St., Fayetteville 28305	State Univ. of N. Y.	1936	1950	1950
Cogdell, David Melvin, **ObG**, 911 Hay St., Fayetteville 28305	Med. Coll. of Va.	1938	1938	1940
Copeland, Gary B., **Oph**, 1629 Owen Drive, Fayetteville 28304	Bowman Gray	1960	1960	1967
Crummie, Robert G., **P**, P. O. Box 405, Hope Mills 28348	Duke	1964	1964	1969
Currie, Daniel Smith, Jr., **OALR**, 111 Bradford Ave., Fayetteville 28301	Jefferson	1936	1936	1941
Daniel, Crowell Turner, Jr., **ObG**, 1641 Owen Drive, Fayetteville 28304	Med. Coll. of Va.	1948	1948	1959
Drake, David Ewing, **GP**, 907 Hay St., Fayetteville 28305	Duke	1951	1952	1956
Elfmon, Samuel Leon, **I**, Drawer 3925, Fayetteville 28305	Med. Coll. of Va.	1935	1936	1937
Farmer, William Anderson, **S**, 1617 Owen Drive, Fayetteville 28304	Vanderbilt	1930	1937	1941
Fisher, George Walton, Jr., **Oph**, 1629 Owen Drive, Fayetteville 28304	Bowman Gray	1943	1943	1947
Fleishman, Malcolm, **I**, P. O. Box 5126, Fayetteville 28302	Univ. of N. C.	1954	1954	1959
Foster, Malcolm Tennyson, Sr., **I**, 114 Stedman St., Fayetteville 28305	Emory Univ.	1927	1927	1930
Garber, Edgar Clyde, Jr., **ObG**, 1641 Owen Drive, Fayetteville 28304	Med. Coll. of Va.	1944	1947	1950
Gardner, Francis Sidney, Jr., **ObG**, 1657 Owen Dr., Fayetteville 28304	Univ. of Maryland	1951	1951	1961
Godwin, Harold Lacy, **I**, P. O. Box 3363, Fayetteville 28305	Harvard	1947	1947	1953
Hall, James Samuel, **Pd**, 1609 Owen Drive, Fayetteville 28304	Duke	1957	1957	1962
Hall, William Bruce, Jr., **S**, 520 Owen Drive, Fayetteville 28304	Med. Coll. of Va.	1954	1954	1960
Hammer, Carl W., **PH**, Cumberland Co. Health Dept., Fayetteville 28302	Wayne St. Univ.	1935	1963	1964
Hardison, Lewis B., **GP**, Box 4385, Fayetteville 28306	Bowman Gray	1952	1952	1956
Harry, John McKamie, **S**, 2175 Village Drive, Fayetteville 28305	Med. Coll. of Va.	1934	1934	1936
Hayes, Bennett Allen, Jr., **ObG**, 1657 Owen Drive, Fayetteville 28304	Univ. of N. C.	1957	1957	1965
Henschen, Hal, **S**, 520 Owen Dr., Fayetteville 28304	Emory Univ.	1944	1967	1967
Highsmith, William Cochran, **I**, 2175 Village Drive, Fayetteville 28304	U. of Cincinnati	1930	1931	1932
Hoffman, Charles Anthony, **U**, 903 Hay Street, Fayetteville 28305	Med Coll. of Va.	1955	1955	1970
Hurdle, Thomas Gray, **U**, 903 Hay Street, Fayetteville 28305	Med. Coll. of Va.	1945	1945	1955
Johnsen, Lynn, **I**, 524 Beaumont Rd., Fayetteville 28304	U. of Wisconsin	1943	1948	1949
Jordan, Weldon Huske, **I**, 114 Broadfoot Ave., Fayetteville 28305	Harvard	1947	1947	1955
Kelly, Richard Sterling, Jr., **Pd**, Box 3127, Fayetteville 28305	Jefferson	1945	1945	1950

†Deceased

Name and Address	Medical School	Graduation	Year Licensed	Joined Society
CUMBERLAND COUNTY SOCIETY[26] (Continued)				
King, Robert Wilson, **I**, 2175 Village Drive, Fayetteville 28304	Geo. Wash. Univ.	1942	1942	1947
†Langdon Benjamin Bruce, **U**, 903 Hay St., Fayetteville 28305	Jefferson	1938	1938	1952
Levi, George Albert, **Oph**, 1629 Owen Drive, Fayetteville 28304	Med. Coll. of S. C.	1950	1950	1958
MacRae, John Donald, (Life), **R**, Highsmith-Rainey Mem. Hosp. Fayetteville 28301	Univ. of Penn.	1927	1927	1930
McCutchen, Thomas M., Jr., **Pd**, P. O. Box 3127, Fayetteville 28305	Vanderbilt	1968	1968	1969
McDaniel, Jack P., **ObG**, 514 Owen Drive, Fayetteville 28304	Univ. of N. C.	1956	1956	1964
McElroy, David Charles, **Anes**, 4901 Bofield Dr., Kettering Ohio 45429	Bowman Gray	1958	1958	1968
McFadyen, Oscar L., Jr., **I**, 1605 Owen Drive, Fayetteville 28304	Duke	1940	1941	1942
McLean, James Wilton, **I**, 119 Mason St., Fayetteville 28301	New York Univ.	1943	1946	1949
Melchior, Josephine T., **Pd**, 405 Wayberry Dr., Fayetteville 28301	Med. Coll. of Va.	1942	1948	1949
Meymandi, Assad, **P**, 1611 Owen Drive, Fayetteville 28304	Geo. Wash. Univ.	1962	1966	1967
Miller, Dudley, **ObG**, 911 Hay Street, Fayetteville 28305	Univ. of Michigan	1959	1959	1970
Miller, Horace William, Jr., **I**, 907 Hay St., Fayetteville 28305	Bowman Gray	1951	1951	1953
Miller, William Carey, Jr., **R**, 2708 Bennington Rd., Fayetteville 28303	Med. Coll. of S. C.	1958	1958	1969
Morrison, Robert Holcombe, **ObG**, 1641 Owen Drive, Fayetteville 28304	Univ. of Va.	1944	1944	1955
Newman, Wm. Harold, **S**, 520 Owen Drive, Fayetteville 28304	Bowman Gray	1956	1956	1965
Owen, Duncan Shaw, **I**, 1920 Fort Bragg Rd., Fayetteville 28303	Univ. of Maryland	1930	1930	1933
Pantelakos, Constantine G., **ALR**, 1653 Owen Drive, Fayetteville 28304	Duke	1957	1957	1964
Pittman, Wm. Austin, (Life), **Oph**, 446 Hay St., Fayetteville 28301	Temple Univ.	1932	1932	1934
Powell, Wm. Carlyle, **Pd**, Box 3127, Fayetteville 28305	Bowman Gray	1952	1952	1958
Reaves, Leonard E., III, **I**, 518 Owen Drive, Fayetteville 28304	Univ. of N. C.	1961	1961	1967
Robertson, John Newton, (Life), Ret., **OALR**, 2533 S. Edgewater Drive, Fayetteville 28303	Med. Coll. of Va.	1923	1923	1924
Sappenfield, Luther C., Jr., **Oph**, 1629 Owen Drive, Fayetteville 28304	Duke	1957	1957	1965
Shaw, Frank Stedman, **Pd**, 1606 Morganton Rd., Fayetteville 28305	Univ. of Penn.	1959	1959	1966
Shaw, John Alexander, (Life), **Pd**, 1606 Morganton Rd., Fayetteville 28305	Univ. of Penn.	1923	1923	1926
Siewers, Christian Fogle, **Or**, 1669 Owen Drive, Fayetteville 28304	Med. Coll. of Va.	1944	1950	1950
Snipes, Richard Dean, **ObG**, Box 3514, Fayetteville 28305	Duke	1942	1945	1946
Stewart, Albert, Jr., **I**, 114 Broadfoot Ave., Fayetteville 28305	Washington Univ.	1944	1948	1950
Strawn, Lucien Martin, **Or**, 1669 Owen Drive, Fayetteville 28301	Temple Univ.	1940	1965	1966
Watt, James Andrew, **Path**, Cape Fear Valley Hosp., Fayetteville 28304	Univ. of Colo.	1937	1966	1967
Willis, Robert Frederick, **GP**, Box 218, Hope Mills 28348	Med. Coll. of Va.	1951	1952	1952
Worden, Neil Ashton, **GP**, 116 Rowan St., Fayetteville 28301	U. of Louisville	1951	1951	1955
Wright, Samuel Martin, **Pd**, 1609 Owen Drive, Fayetteville 28304	Univ. of Penn.	1946	1947	1955

CURRITUCK—SEE PASQUOTANK-CAMDEN-CURRITUCK-DARE

DARE—SEE PASQUOTANK-CAMDEN-CURRITUCK-DARE

DAVIDSON COUNTY SOCIETY[29]

OFFICERS—**President:** Bobby E. Snider, M.D., (Biog. below), Lexington
Secretary: Joel Leonard, M.D., (Biog. below), Lexington

Alexander, G. T., (Life), **S**, Box 387, Thomasville 27360	Emory Univ.	1922	1933	1934
Bender, Neil, **I**, 1057 Randolph St., Thomasville 27360	Univ. of N. C.	1963	1963	1968
Bingham, William Louis, **GP**, 400 E. Center St., Lexington 27292	Bowman Gray	1946	1946	1949
Cathell, Edwin Jennings, **S**, P. O. Box 440, Lexington 27292	Emory Univ.	1930	1930	1932
Cranford, Harold Davis, **Oph**, Box 747, Lexington 27292	Duke	1956	1956	1959
Craven, Jean Davidson, **Pd**, Box 369, Lexington 27292	Johns Hopkins	1930	1933	1935
Evans, Jack C., **Pd**, 244 Fairview Dr., Lexington 27292	Duke	1958	1958	1968
Gilliam, Charles Franklin, **Pd**, P. O. Box 219, Thomasville 27360	Univ. of Maryland	1952	1952	1954
Gobel, William Kenneth, **GP**, Box 98, Denton 27239	Bowman Gray	1952	1952	1954
Hankins, Joseph Banks, **ObG**, Box 688, Lexington 27292	Bowman Gray	1943	1943	1950
Highsmith, George Perry, **I**, Southgate Shopping Ctr., Thomasville 27360	Bowman Gray	1946	1946	1950

†Deceased

Name and Address	Medical School	Graduation	Year Licensed	Joined Society

DAVIDSON COUNTY SOCIETY[29] (Continued)

Hunter, James Edward, **I**, 304 Lakeshore Dr., Thomasville 27360	Western Res. Univ.	1962	1962	1969
Hurst, David Maurice, **R**, 1003 Pine Needle Lane, Thomasville 27360	U. of Tennessee	1962	1962	1969
Jones, Edward Lenoir, **GP**, 400 Randolph St., Thomasville 27360	Duke	1955	1956	1958
Lanier, Verne Clifton, **GP**, Box 68, Welcome 27374	Med. Coll. of Va.	1937	1937	1939
Latham, William C., **Path**, City Mem. Hosp., Thomasville 27360	Univ. of N. C.	1962	1962	1970
Leonard, Jacob Calvin, Jr., **OALR**, Box 310, Lexington 27292	Jefferson	1928	1928	1931
Leonard, Joel, **GP**, 15 E. 2nd Ave., Lexington 27292	U. of Tennessee	1957	1965	1966
Lindsay, Grace Elizabeth, **R**, 308 Hillcrest Dr., Lexington 27292	Western Res. Univ.	1953	1953	1970
Lohr, Dermot, **PH**, Health Center, Lexington 27292	Jefferson	1934	1934	1938
McDonald, Robert Lacy, **GP**, Box 9, Thomasville 27360	Northwestern	1937	1937	1938
Meade, Forest Chauncey, **S**, 501 E. Center St., Lexington 27292	Univ. of Maryland	1940	1947	1947
Mock, David Carlton, **GP**, 208-C W. Center St., Lexington 27292	Bowman Gray	1946	1946	1950
Morgan, Richard Young, **I**, 208-A W. Center St., Lexington 27292	Med. Coll. of Va.	1947	1953	1954
Nichol, Byron Atlee, **I**, 1501 E. Center St., Ext., Lexington 27292	Univ. of Oregon	1938	1961	1961
Phillips, Marvin Worth, **GP**, Box 367, Thomasville 27360	Med. Coll. of Va.	1945	1945	1949
Plyler, Cranford Oliver, Jr., **GP**, 1025 Randolph Rd., Thomasville 27360	Geo. Wash. Univ.	1953	1953	1954
Redwine, James Daniel, **ObG**, Box 494, Lexington 27292	Emory Univ.	1931	1931	1934
Sharpe, Charles Ray, (Life), **OALR**, Box 474, Lexington 27292	Jefferson	1914	1914	1917
Smith, David Clark, **I**, 208-B W. Center St., Lexington 27292	Bowman Gray	1952	1952	1957
Smith, Wm. Gordon, Jr., **S**, 17 Randolph St., Thomasville 27360	Univ. of N. C.	1957	1957	1963
Smith, Wm. Gordon, Sr., (Life), **S**, Box 546, Thomasville 27360	Tulane Univ.	1927	1927	1928
Snider, Bobby Eugene, **GP**, 206-B W. Center St., Lexington 27292	Bowman Gray	1953	1954	1954
Strader, Eugene Ray, **GP**, 901 E. Center St., Lexington 27292	Bowman Gray	1956	1956	1958
Strader, Hunter Gordon, Jr., **GP**, 2 Cherry St., Lexington 27292	Duke	1958	1958	1963
Team, Robert Alston, **GP**, 2 Cherry St., Lexington 27292	Bowman Gray	1952	1952	1957
Varner, John Wesley, **P**, Box 503, Lexington 27292	U. of Tennessee	1932	1932	1953
Welborn, James Todd, **GP**, 17 East Second Ave., Lexington 27292	Univ. of Maryland	1948	1948	1950
Williams, David Robert, **Pd**, Southgate Shopping Ctr., Thomasville 27360	Univ. of N. C.	1963	1963	1969
York, Shelley Clyde, Jr., **S**, 400 Randolph St., Thomasville 27360	Univ. of Maryland	1951	1952	1959

DAVIE—SEE ROWAN-DAVIE

DUPLIN COUNTY SOCIETY[31]

OFFICERS—**President:** George P. Matthews, M.D., (Biog. below), Rose Hill
Secretary: Edwin P. Ewers, M.D., (Biog. below), Warsaw

Blair, James Seaborn, Jr., **GP**, 400 E. Main St., Wallace 28466	Univ. of Maryland	1947	1947	1950
Boyette, Edward Lee, **GP**, Chinquapin 28521	Bowman Gray	1954	1954	1956
Ewers, Edwin Patterson, **GP**, 405 E. College St., Warsaw 28393	Med. Coll. of Va.	1935	1936	1939
Hawes, Charles Forest, **GP**, Box 97, Rose Hill 28458	Northwestern	1932	1933	1939
Hundley, Deane, Jr., **GP**, 219 E. Main St., Wallace 28466	Boston Univ.	1934	1936	1938
Matthews, George P., **GP**, Box 609, Rose Hill 28458	Temple Univ.	1943	1943	1947
Norris, Francis Loran, **GP**, P. O. Box 325, Beulaville 28518	U. of Oklahoma	1936	1937	1942
Pope, Samuel A., **I**, Beulaville 28518	Univ. of Penn.	1935	1935	1952
Quinn, Corbett Latimer, **GP**, Box 128, Magnolia 28453	Univ. of Maryland	1953	1953	1955
Ray, Horace Truman, Jr., **GP**, P. O. Box 686, Warsaw 28398	Univ. of Maryland	1963	1965	1965
Redwine, Oscar Leo, **S**, Box 489, Kenansville Prof. Bldg. Kenansville 28349	Loma Linda Univ.	1954	1959	1960
Reese, Lewis Crawford, **R**, 603 E. Main Street, Dillon S. C. 29536	Hahnemann	1949	1949	1969
Straughan, John Wm., (Life), **GP**, Box 705, Warsaw 28398	Med. Coll. of Va.	1924	1924	1925
Sutton, Wm. Wayne, **GP**, 337 N. Norwood St., Wallace 28466	Univ. of N. C.	1959	1959	1960

DURHAM-ORANGE COUNTIES SOCIETY[32]

OFFICERS—**President:** E. Harvey Estes, M.D., (Biog. below), Durham
Secretary: Patrick D. Kenan, M.D., (Biog. below), Durham

*Deceased

DURHAM-ORANGE COUNTIES SOCIETY[32] (Continued)

Abse, David Wilfred, **P**, Univ. of Va., Charlottesville, Va. 22901	Nat'l. Univ. of Wales	1948	1952	1954
Ader, Ottis Ladeau, **PH**, 300 E. Main St., Durham 27701	Univ. of Penn.	1925	1925	1951
Adkins, Trogler Francis, **ObG**, 306 S. Gregson St., Durham 27701	Duke	1936	1946	1946
Alyea, Edwin Pascal, (Life), **U**, 3102 Devon Rd., Durham 27707	Johns Hopkins	1923	1930	1930
Anderson, E. Everett, **U**, Duke Univ. Med. Ctr., Durham 27706	Duke	1958	1959	1965
Anderson, Jeanne Andrew, **Anes**, N. C. Mem. Hosp., Dept. of Surg., Chapel Hill 27514	Univ. of Iowa	1965	1965	1969
Anderson, Lloyd Stanley, **NS**, N. C. Mem. Hosp., Chapel Hill 27514	Wayne St. Univ.	1959	1959	1969
Anderson, William Banks, Jr., **Oph**, Duke Univ. Med. Ctr., Durham 27706	Harvard	1956	1956	1960
Anderson, William Banks, Sr., (Life), Oph, Box 8707, Forrest Hills Durham 27707	Johns Hopkins	1924	1927	1928
Anlyan, William George **S**, Duke Univ. Med. Ctr., Box 3701, Durham 27706	Yale Univ	1949	1951	1956
Arena, Jay Morris, **Pd**, Duke Hosp., Box 3024, Durham 27706	Duke	1932	1938	1939
Bailey, Clarence Almon, Jr., **Pd**, 809 W. Chapel Hill St., Durham 27701	Univ. of N. C.	1958	1963	1964
Baker, Lenox Dial, Sr., **Or**, Duke Univ. Med. Ctr., Box 3706, Durham 27706	Duke	1933	1937	1937
Bakewell, Wm. Ernest, Jr., **P**, N. C. Mem. Hosp., Chapel Hill 27514	McGill Univ.	1949	1960	1961
Barnett. Thomas Buchanan, **I**, N. C. Mem. Hosp., Chapel Hill 27514	U. of Rochester	1949	1952	1952
Barnwell, William Hazzard, **C**, Med. Univ. of S. C., Charleston, S. C.	Med. Coll. of S. C.	1951	1951	1969
Barry, William Francis, Jr., **R**, Duke Med. Ctr., Durham 27706	Univ. of Penn.	1946	1955	1955
Bassett, Frank Houston, III, **Or**, Duke Univ. Med. Ctr., Durham 27706	U. of Louisville	1957	1958	1964
Battigelli, Mario Cesare, **I**, UNC Sch. of Med., Chapel Hill 27514	Univ. of Flor. Italy	1951	1965	1966
Baylin, George Jay, **R**, Duke Univ. Med. Ctr., Box 3328, Durham 27706	Duke	1937	1941	1942
Bechtoldt, Albert Arthur, Jr., **Anes**, UNC School of Med., Div. of Anes, Chapel Hill 27514	Yale Univ.	1961	1961	1969
Bell, Willis Harvey, II, **I**, 2210 Arrington, Durham 27707	Duke	1964	1964	1970
Benson, Walter Russell, **Path**, UNC Sch. of Med., Dept. of Path., Chapel Hill 27514	Duke	1944	1952	1957
Berryhill, Walter Reece, **Ed**, UNC Sch. of Med., Box 866, Chapel Hill 27514	Harvard	1927	1928	1934
Bevin, Abner Griswold, Jr., **Pl**, Div. of Plastic Surg., UNC, Chapel Hill 27514	Yale Univ.	1960	1960	1969
Biggers, William Paul, **Otol**, 1543 Fountain Ridge Rd., Chapel Hill 27514	Univ. of N. C.	1963	1963	1969
Black, William Lawrence, **I**, Med. Arts Bldg., Willow Dr., Chapel Hill 27514	Univ. of N. C.	1960	1960	1967
Bloomfield, Stanley Theodore, **Pd**, 901 Greenwood Road, Chapel Hill 27514	Boston Univ.	1937	1937	1970
Blythe, William Brevard, **I**, N. C. Mem. Hosp., Chapel Hill 27514	Washington Univ.	1953	1953	1960
Boone, William Waldo, (Life), **GP**, 1010 Broad St., Durham 27701	Jefferson	1923	1923	1925
Boswell, John Iverson, Jr., **P**, N. C. Mem. Hosp., Chapel Hill 27514	Univ. of Va.	1957	1958	1964
Bourgeois-Gavardin, Michel, **Anes**, Watts Hosp., Box 247, Durham 27705	Duke	1955	1955	1959
Bowles, Francis Norman, (Life), **ObG**, Box 8676, Durham 27707	Med. Coll. of Va.	1924	1924	1926
Boyarsky, Saul, **U**, 4960 Audubon Ave., St. Louis, Missouri 63110	Univ. of Vermont	1946	1951	1964
Bozymski, Eugene Michael, **I**, N. C. Mem. Hosp., Chapel Hill 27514	Marquette Univ.	1960	1960	1969
Brashear, H. Robert, Jr., **Or**, N. C. Mem. Hosp., Chapel Hill 27514	Univ. of Calif.	1945	1953	1953
Bream, Charles Anthony, **R**, N. C. Mem. Hosp., Chapel Hill 27514	Temple Univ.	1940	1952	1952
Brenner, William Edward, **ObG**, Dept. of Ob-Gyn, UNC Sch. of Med., Chapel Hill 27514	Western Res. Univ.	1962	1962	1969
Breslin, Marianne S., **P**, Duke Univ. Med. Ctr., Box 3, Durham 27706	Med. Academy, Dusseldorf Ger.	1946	1960	1961
Bressler, Bernard, **P**, Duke Univ. Med. Ctr., Durham 27706	Washington Univ.	1942	1955	1957
Briggaman, Robert Alan, **D**, N. C. Mem. Hosp., Chapel Hill 27514	New York Univ.	1960	1967	1968
Brinkhous, Kenneth Merle, **Path**, UNC, Dept. of Path., Chapel Hill 27514	Univ. of Iowa	1932	1947	1947
Britt, Robert Carl, **I**, 1014 Lamond Ave., Durham 27701	Univ. of N. C.	1961	1961	1968
Brody, Irwin Arthur, **N**, Route 1, Hillsborough 27278	Univ. of Penn.	1956	1958	1967
Brown, Robert Calvin, **Path**, 223 Flemington Dr., Chapel Hill 27514	Univ. of N. C.	1959	1959	1970
Brumley, George William, Jr., **Pd**, 3318 Devon Road, Durham 27705	Duke	1960	1960	1970
Bryan, A. Hughes, **PH**, 406 Longleaf Dr., Chapel Hill 27514	Harvard	1931	1947	1948
Bryan, James Alexander, II, **I**, N. C. Mem. Hosp., Chapel Hill 27514	Univ. of Penn.	1957	1957	1965
Bugg, Everett Irving, Jr., **Or**, Corner Broad & Englewood, Durham 27705	Johns Hopkins	1937	1946	1946
Bunce, Paul Leslie, **U**, N. C. Mem. Hosp., Chapel Hill 27514	Univ. of Chicago	1942	1952	1952
Busse, Ewald William, **P**, Duke Univ. Med. Ctr., Box 3003, Durham 27706	Washington Univ.	1942	1953	1954
Callaway, Jasper Lamar, **D**, Duke Med. Ctr., Durham 27706	Duke	1932	1937	1937
Capp, Michael Paul, **R**, 8761 Placito Pl., Tucson, Arizona 85715	Univ. of N. C.	1958	1958	1965
Capps, Julian H., II, **R**, Dept. Rad., N. C. Mem. Hosp., Chapel Hill 27514	Western Res. Univ.	1959	1967	1968

†Deceased

DURHAM-ORANGE COUNTIES SOCIETY[32] (Continued)

Name and Address	Medical School	Graduation	Year Licensed	Joined Society
Carter, Francis Bayard, (Life), **G**, Statler-Hilton, Suite 701-702, Durham 27705	Johns Hopkins	1925	1925	1931
Carver, Gordon Malone, Jr., **S**, 1202 Broad St., Durham 27705	Duke	1948	1950	1956
Cekada, Emil Bogomir, **I**, 915 Green St., Durham 27701	Johns Hopkins	1929	1934	1934
Chamberlin, Harrie Rogers, **Pd**, UNC Sch. of Med., Chapel Hill 27514	Harvard	1945	1953	1953
Chandler, Arthur Cecil, Jr., **Oph**, Dept. Oph., Duke Hosp., Durham 27706	Duke	1959	1959	1966
Cheek, John Meritt, Jr., **S**, 1011 Broad St., Durham 27705	Bowman Gray	1945	1945	1952
Chen, James Tsung Tsun, **R**, Duke Univ. Med. Ctr., Durham 27706	Nat'l Def. Med. Ct.	1950	1966	1968
Cherny, Walter Boris, **ObG**, 1033 E. McDowell Rd., Phoenix, Ariz. 85006	McGill Univ.	1950	1956	1957
Christakos, Arthur Chris, **ObG**, Duke Hosp., Box 3274, Durham 27706	Med. Coll. of S. C.	1955	1964	1965
Cline, John William, 1110 W. Main St., Durham 27701	Med. Coll. of Va.	1958	1963	1968
Clippinger, Frank Warren, Jr., **Or**, Duke Med. Ctr., Box 3706, Durham 27706	Washington Univ.	1952	1954	1958
Clyde, Wallace Alexander, Jr., **Pd**, UNC Sch. of Med., Chapel Hill 27514	Vanderbilt	1954	1955	1963
Cole, Tollie Boyce, **ALR**, P. O. Box 3085, Duke Univ., Durham 27706	Univ. of N. C.	1962	1962	1969
Coley, Silas Bodie, Jr., **P**, 909 Kenmore Road, Chapel Hill 27514	Univ. of N. C.	1965	1965	1969
Coonrad, Evelyn Vail, **I**, 1200 Broad St., Durham 27705	Duke	1949	1952	1956
Coonrad, Ralph W., **Or**, Corner Broad & Englewood, Durham 27705	Duke	1947	1950	1955
Cooper, A. Derwin, **I**, 300 E. Main St., Durham 27702	Geo. Wash. Univ.	1931	1933	1934
Coppridge, Alton James, **U**, 923 Broad St., Durham 27705	Univ. of Va.	1953	1953	1959
Craige, Ernest, **C**, N. C. Mem. Hosp., Chapel Hill 27514	Harvard	1943	1952	1952
Crane, George Levering, **I**, 1200 Broad St., Durham 27705	Cornell Univ.	1940	1942	1947
Crane, George William, Jr., **D**, 1200 Broad St., Durham 27705	Northwestern	1946	1949	1949
Creech, Bennett Rudolph, **S**, 5220 Partridge Drive, Durham 27704	Univ. of U. C.	1944	1944	1970
Cromartie, William James, **I**, UNC Sch. of Med., Chapel Hill 27514	Emory Univ.	1937	1937	1943
Culton, Yancey Goelet, Jr., **ObG**, 306 S. Gregson St., Durham 27701	Duke	1955	1956	1968
Curtis, Thomas Edwin, **P**, N. C. Mem .Hosp., Chapel Hill 27514	Duke	1951	1953	1954
Dalldorf, Frederic Gilbert, **Path**, 11 Woodhaven Rd., Chapel Hill 27514	Cornell Univ.	1958	1965	1966
Dalton, Frank Palmer, **C**, Croasdaile Clinic, Durham 27705	Duke	1960	1960	1969
Daly, Liam Noel, **P**, N. C. Mem. Hosp., Chapel Hill 27514	Univ. of Dublin	1960	1960	1969
Davidson, James Hubert, **I**, 900 Broad St., Durham 27705	Med. Coll. of Va.	1945	1949	1950
Davis, David Ausmus, **Anes**, P. O. Box 2242, Chapel Hill 27514	Vanderbilt	1941	1952	1953
Davis, James Evans, **S**, 1200 Broad St., Durham 27705	Univ. of Penn.	1943	1943	1951
Dawson, Robert Edward, **Oph**, 512 Simmons St., Durham 27701	Meharry	1943	1943	1969
Dees, John Essary, **U**, Duke Hospital, Durham 27706	Univ. of Va.	1933	1940	1940
Dees, Susan Coons, **A**, Duke Univ. Med. Ctr., Box 2913, Durham 27706	Johns Hopkins	1934	1939	1941
DeMaria, Wm. John Amsterdam, **Pd**, 1126 Woodburn Rd., Durham 27705	Duke	1948	1950	1967
Denny, Floyd Wolfe, Jr., **Pd**, UNC Sch. of Med., Chapel Hill 27514	Vanderbilt	1946	1961	1961
Dent, Sara Jamison, **Anes**, Duke Hosp., Box 3094, Durham 27706	Med. Coll. of S. C.	1945	1953	1960
DeWalt, Joseph Leo, **I**, Iris Lane, Chapel Hill 27514	Univ. of N. C.	1954	1954	1959
Dick, Macdonald, **I**, Duke Hosp., Box 3813, Durham 27706	Johns Hopkins	1928	1940	1941
Dugger, Gordon Shelton, **NS**, N. C. Mem. Hosp., Chapel Hill 27514	Johns Hopkins	1945	1945	1954
Easley, Eleanor Beamer, **ObG**, 1821 Green St., Durham 27705	Duke	1934	1940	1940
Easterling William E., Jr., **ObG**, UNC Sch. of Med., Chael Hill 27514	Univ. of N. C.	1956	1956	1964
Ebert, Paul Allen, **S**, 3102 Surrey Rd., Durham 27707	Ohio State Univ.	1958	1966	1967
Estes, Edward Harvey, Jr., **C**, Duke Univ. Med. Ctr., Durham 27706	Emory Univ.	1947	1953	1953
Evans, John Cathcart, **R**, Piney Mountain Rd., Rt. 8, Chapel Hill 27514	Univ. of Michigan	1948	1948	1969
Ewing John Alexander, **P**, N. C. Mem. Hosp., Chapel Hill 27514	Univ. of Edinburgh	1946	1952	1955
Fallon, Harold Joseph, **I**, N. C. Mem. Hosp., Chapel Hill 27514	Yale Univ.	1957	1962	1965
Farmer, Joseph Clarence, **S**, Dept. of Surgery, Duke, Durham 27706	Duke	1962	1962	1970
Farmer, Thomas Wohlsen, **N**, UNC Sch. of Med., Chapel Hill 27514	Harvard	1941	1952	1952
Ferguson, George Burton, **ALR**, 1110 W. Main St., Durham 27701	Jefferson	1932	1937	1938
Fernald, Gerald Wallace, **Pd**, N. C. Memorial Hosp., Chapel Hill 27514	Univ. of N. C.	1960	1960	1968
Fetter, Bernard F., **Path**, Duke Med. Ctr., Durham 27706	Duke	1944	1944	1953
Fields, Leonard Earl, (Life), **GP**, Box 2324, Chapel Hill 27514	Univ. of Penn.	1929	1929	1931
Fischer, Janet Jordan, **I**, N. C. Mem. Hosp., Chapel Hill 27514	Johns Hopkins	1948	1952	1952
Fischer, Newton D., **ALR**, UNC Sch. of Med., Chapel Hill 27514	Univ. of Texas	1945	1952	1952
Fleming, Ralph Gibson, **I**, 1200 Broad St., Durham 27705	Univ. of Penn.	1936	1936	1938

*Deceased

DURHAM-ORANGE COUNTIES SOCIETY[32] (Continued)

Name and Address	Medical School	Graduation	Year Licensed	Joined Society
Fleming, William Leroy, **Ed**, UNC Sch. of Med., Chapel Hill 27514	Vanderbilt	1932	1940	1940
Floyd, Walter Lawrence, **C**, Duke Univ. Med. Ctr., Box 2997, Durham 27706	Johns Hopkins	1954	1956	1959
Forbus, Wiley Davis, (Life), **Path**, Duke Univ. Med. Ctr., Durham 27706	Johns Hopkins	1923	1929	1935
Fowler, Donald Robert, **P**, Route 2, 19 Tracey Trail, Durham 27705	Univ. of Texas	1961	1962	1967
Fowler, John A., **P**, Duke Univ. Med. Ctr., Durham 27706	Bowman Gray	1946	1946	1954
Fox, Francis Hill, **I**, Box 1769, Durham 27702	Univ. of Penn.	1935	1940	1942
Fox, Herbert Junius, Ret., **I**, Box 1769, Durham 27702	Duke	1935	1940	1941
Freeman, David Franklin, **P**, Ashe Place, Chapel Hill 27514	Bowman Gray	1951	1961	1961
Fuller, Corodon S., Jr., **PH**, Cherokee Circle, Chapel Hill 27514	La. State Univ.	1949	1950	1956
Gabriele, Orlando Frederick, **R**, 614 Churchill Dr., Chapel Hill 27514	Yale Univ.	1954	1967	1968
Gallemore, Johnnie L., Jr., **P**, Box 2995, Duke Univ. Med. Ctr., Durham 27706	Emory Univ.	1964	1964	1969
Garvin, O. David, **PH**, Box 191, Chapel Hill 27514	Med. Coll. of S. C.	1932	1946	1947
Gebel, Peter Paul, **C**, 1200 Broad St., Durham 27705	Harvard	1958	1964	1967
Gehweiler, John Andrew, Jr., **R**, 3551 Hamstead Court, Durham 27707	Duke	1956	1956	1968
Gentry, John Tilmon, **PH**, Sch. of Pub. Health, Chapel Hill 27514	Washington Univ.	1948	1966	1966
Georgiade, Nicholas G., **Pl**, Duke Univ. Med. Ctr., Box 3098, Durham 27706	Duke	1950	1951	1954
Geratz, Joachim Dieter, **Path**, UNC, Dept. of Path., Chapel Hill 27514	Johann-Wolfgang-Goethe-Universitat	1953	1959	1960
Gianturco, Daniel Thomas, **P**, 2925 Friendship Road, Durham 27705	St. Univ. of N. Y.	1960	1966	1967
Gilgor, Robert Samuel, **D**, 861 Willow Dr., Chapel Hill 27514	Univ. of Penn.	1962	1962	1969
Gitelman, Hillel Jonathan, **I**, N. C. Mem. Hosp., Chapel Hill 27514	U. of Rochester	1958	1966	1967
Glasson, John, **Or**, 306 S. Gregson St., Durham 27701	Cornell Univ.	1943	1951	1951
Glenn, James Francis, **U**, Duke Univ. Med. Ctr., Box 3707, Durham 27706	Duke	1953	1962	1962
Glezen, William Paul, **Pd**, UNC, Dept. of Ped., Chapel Hill 27514	Univ. of Illinois	1956	1960	1965
Golby, Mary Alice Blue, **I**, 904 Broad St., Durham 27705	Geo. Wash. Univ.	1953	1954	1959
Golby, Robert Louis, **CP**, Dept. Mental Health, Box 7532, Raleigh 27602	Univ. of N. C.	1955	1955	1964
Goldman, Israel David, **I**, UNC Sch. of Med., Chapel Hill 27514	Chigo. Sch. of Med.	1962	1962	1969
Goldner, J. Leonard, **Or**, Duke Univ. Med. Ctr., Box 3706, Durham 27706	Univ. of Neb.	1943	1950	1950
Goldwater, Leonard John, **Ind**, Pleasant Hills, Route 3, Box 50, Chapel Hill 27514	New York Univ.	1928	1967	1968
Goodrich, Jack Knight, **R**, 2940 Welcome Drive, Durham 27705	U. of Tennessee	1953	1966	1967
Gore, John Pratt, **GP**, Box 8062, Durham 27704	Duke	1955	1955	1957
Goree, John Ashley, **R**, Duke Univ. Med. Ctr., Box 3808, Durham 27706	Duke	1955	1955	1960
Gottschalk, Carl William, **Phy**, N. C. Mem. Hosp., Chapel Hill 27514	Univ. of Va.	1945	1952	1952
Goudge, Mabel Ensworth, (Life), Ret., **P**, W. Main St., Wolfville, Nova Scotia, Canada	Ohio State Univ.	1922	1925	1927
Goyer, Robert Andrew, **Path**, UNC Sch. of Med., Chapel Hill 27514	St. Louis Univ.	1955	1965	1966
Grace, Eugene Vernon, **Oph**, 911 Broad St., Durham 27705	Univ. of Michigan	1956	1956	1958
Graham, John Borden, **Ed**, UNC Sch. of Med., Chapel Hill 27514	Cornell Univ.	1942	1942	1947
Graham, John Calhoun, **R**, 803 Emory Drive, Chapel Hill 27514	Univ. of N. C.	1961	1961	1970
Graham, William Alexander, **ObG**, 1006 Lamond Ave., Durham 27701	Univ. of Penn.	1932	1932	1937
Grandy, Clement Durham, **S**, 1005 Crete Street, Durham 27707	Meharry	1930	1930	1969
Gregg, Robert Allen, **PMR**, Duke Med. Ctr., Box 3438, Durham 27706	Med. Coll. of S. C.	1945	1959	1960
Griffin, Tommy Brewer, **D**, UNC Sch. of Med., Chapel Hill 27514	Univ. of Penn.	1961	1961	1969
Grim, Kenneth Boyd, **Path**, Watts Hospital, Dhrham 27705	Univ. of Va.	1937	1948	1953
Grimson, Keith Sanford, **S**, Duke Univ. Med. Ctr., Box 3815, Durham 27706	Rush Med. Coll.	1934	1942	1942
Guajardo, Cesar, **P**, Durham Child Guidance Clinic, Durham 27705	U. of Nuevo Leon	1964	1964	1969
Gunter, June U., **Path**, Watts Hosp., Durham 27705	Jefferson	1936	1936	1947
Hackel, Donald B., **Path**, Duke Univ. Med. Ctr., Durham 27706	Harvard	1946	1960	1961
Hale, Leslie Morgan, **Oph**, N. C. Memorial Hosp., Chapel Hill 27514	Univ. of N. C.	1961	1961	1968
Hall, Kenneth Daland, **Anes**, Duke Univ. Med. Ctr., Box 3904, Durham 27706	Duke	1953	1955	1961
Hallberg, Rudolph John, **P**, Suite 305, N. Western Mutual Bldg., Chapel Hill 27514	Univ. of Michigan	1954	1963	1963
Hamby, George Walters, **P**, 123 W. Franklin St., Suite 402, Chapel Hill 27514	Univ. of N. C.	1958	1958	1965
Hammond, Charles Bessellieu, **ObG**, 3521 Mossdale Ave., Durham 27707	Duke	1961	1961	1969
Hanks, Gerald Eugene, **R**, Radiation Therapy, N. C. Mem. Hosp., Chapel Hill 27514	Washington Univ.	1959	1968	1968

†Deceased

DURHAM-ORANGE COUNTIES SOCIETY[32] (Continued)

Name and Address	Medical School	Graduation	Year Licensed	Joined Society
Hardee, Walter Person, (Life), **OALR**, N. C. Nat. Bank Bldg., Durham 27701	Jefferson	1912	1912	1924
Hare, Roy Allen, **I**, 731 Broad St., Durham 27705	Bowman Gray	1945	1945	1950
Harle, Thomas Stanley, **R**, 2333 Hilton Ave., Apt. 3, Durham 27707	Northwestern	1957	1957	1970
Harned, Herbert Spencer, Jr., **Pd**, UNC Sch. of Med., Chapel Hill 27514	Yale Univ.	1945	1958	1958
Harper, James Robinson, **I**, 891 W. Willow Dr., Chapel Hill 27514	Univ. of N. C.	1960	1960	1967
Harris, Donald Eugene, **GP**, 16-D Sharon Heights Apts., Chapel Hill 27514	Univ. of N. C.	1965	1965	1969
Harris, Harold Joseph, **P**, Duke Univ. Med. Ctr., Durham 27706	State Univ. of N. Y.	1949	1956	1956
Harris, Isaac Emeron, Jr., **S**, 1200 Broad St., Durham 27705	Jefferson	1933	1933	1939
Harris, Lois Thelma, **Path**, Watts Hospital, Durham 27705	Univ. of N. C.	1957	1957	1963
Hart, Deryl, (Life), Ret., **S**, Duke Hosp., Box 2929, Durham 27706	Johns Hopkins	1921	1929	1930
Hedgpeth, Edward McGowan, **I**, UNC Student Hlth. Serv., Chapel Hill 27514	Univ. of Penn.	1931	1931	1934
Hedgpeth, Edward McGowan, Jr., **Oph**, 1110 W. Main St., Durham 27701	Univ. of N. C.	1962	1962	1969
Hendricks, Charles H., **ObG**, 1834 N. Lakeshore Dr., Chapel Hill 27514	Univ. of Michigan	1943	1968	1968
Hendrix, James Paisley, **I**, Duke Hosp., Box 2993, Durham 27706	Univ. of Penn.	1930	1930	1939
Herion, John Carroll, **I**, N. C. Mem. Hosp., Chapel Hill 27514	Harvard	1953	1953	1957
Herring, William Benjamin, **I**, 1200 N. Elm St., Greensboro 27405	Bowman Gray	1953	1953	1960
Herrington, Robert T., **Pd**, N. C. Memorial Hosp., Chapel Hill 27514	U. of Washington	1957	1959	1968
Heyman, Albert, **N**, Duke Univ. Med. Ctr., Durham 27706	Univ. of Maryland	1940	1954	1955
Himadi, George Manley, **R**, 2 Banbury Lane, Chapel Hill 27514	Duke	1944	1944	1970
Hobart, Seth Guilford, Jr., **ALR**, Hillandale and Reichard St., Durham 27705	Univ. of Va.	1950	1955	1955
Hogan, Edward Leo, **N**, N. C. Mem. Hosp., Dept. of Med., Chapel Hill 27514	Tufts Univ.	1957	1966	1967
Hohman, Leslie Benjamin, (Life), **PN**, Duke Univ. Med. Ctr., Durham 27706	Johns Hopkins	1917	1946	1947
Hollander, Walter, Jr., **I**, UNC Sch. of Med., Chapel Hill 27514	Harvard	1950	1955	1956
Hollandsworth, Luther C., **Anes**, Sherwood Forest, Route 2, Chapel Hill 27514	Bowman Gray	1951	1951	1953
Hollister, William Gray, **P**, 2008 North Lake Shore Dr., Chapel Hill 27514	Univ. of Neb.	1941	1965	1967
Hood, William Plexico, Jr., **C**, N. C. Memorial Hosp., Chapel Hill 27514	Med. Coll. of S. C.	1960	1960	1969
Howard, Dennis R., **GP**, 5502 Beaumont Dr., Durham 27707	Univ. of Wisconsin	1962	1968	1968
Hudson, Richard Page, Jr., **Path**, Office of Chief Med. Examiner, Chapel Hill 27514	Med. Coll. of Va.	1956	1968	1968
Hudson, William Rucker, **ALR**, Duke Univ. Med. Ctr., Durham 27706	Bowman Gray	1951	1951	1953
Huffines, William Davis, **Path**, UNC Sch. of Med., Dept of Path. Chapel Hill 27514	Univ. of N. C.	1955	1955	1960
Hughes, Jack, **U**, 923 Broad St., Durham 27705	Univ. of Penn.	1943	1943	1950
Hulka, Jaroslav Fabian, **ObG**, UNC School of Med., Dept. of OB-GYN, Chapel Hill 27514	Columbia Univ.	1956	1967	1967
Humphries, Charles Oliver, **I**, 923 Broad St., Durham 27705	Cornell Univ.	1944	1944	1951
Izlar, Henry Le Roy, Jr., **I**, 306 S. Gregson St., Durham 27701	Duke	1948	1953	1955
Jimenez, John Payne, **R**, 1604 Woodburn Rd., Durham 27705	Med. Coll. of Va.	1955	1961	1966
Johnson, George, Jr., **S**, N. C. Mem. Hosp., Chapel Hill 27514	Cornell Univ.	1952	1952	1959
Johnsrude, Irwin Stanley, **R**, Duke Univ. Med. Ctr., Durham 27706	Univ. of Manitoba	1956	1966	1966
Jolly, Horton Gray, **Anes**, 3520-B Beacon Hill, Winston-Salem 27106	Univ. of N. C.	1965	1965	1969
Jones, James David, **P**, 3851 Somerset Drive, Durham 27704	Duke	1954	1955	1963
Jones, Joseph Kempton, **GP**, 1001 S. Hamilton Rd., Chapel Hill 27514	Duke	1946	1950	1950
Jones, Morris Alexander, Jr., **R**, 3724 Darwin Rd., Durham 27707	Univ. of N. C.	1959	1959	1965
Jones, Thomas Thweatt, **GP**, 2621 Stuart Dr., Durham 27707	Johns Hopkins	1932	1934	1935
Joyner, William Stafford, **GP**, 1001 S. Hamilton Rd., Chapel Hill 27514	Harvard	1952	1952	1954
Kane, Francis Joseph, Jr., **P**, N. C. Mem. Hosp., Chapel Hill 27514	N. Y. Med. Coll.	1953	1961	1961
Kapoor, Shankar Nath, **Or**, 306 S. Gregson St., Durham 27701	King George's Med. Coll., Lucknow, India	1953	1960	1961
Katz, Samuel Lawrence, **Pd**, Duke Med. Ctr., Box 2925, Durham 27706	Harvard	1952	1952	1969
Kempner, Walter, **I**, Duke Univ. Med. Ctr., Box 3099, Durham 27706	Univ. of Heidelberg	1926	1943	1943
Kenan, Patrick Dan, **Otol**, Div. of Otol., Duke Med. Ctr., Durham 27706	Duke	1959	1959	1965
Kerby, Grace P., **I**, Duke Univ. Med. Ctr., Box 3013, Durham 27706	Duke	1946	1946	1950
Kerns, Thomas Cleveland, Jr., **Oph**, 1110 W. Main St., Durham 27701	Duke	1950	1955	1957
Kiffney, Gustin Thomas, Jr., **Oph**, 906 Broad St., Durham 27705	Albany Med. Coll.	1955	1960	1961
Kilburn, Kaye Hatch, **Pul**, Duke Univ. Medical Center, Durham 27706	Univ. of Utah	1954	1954	1970
Kinney, Thomas DeArman, **Path**, Duke Univ. Med. Ctr., Durham 27706	Duke	1936	1960	1961

†Deceased

DURHAM-ORANGE COUNTIES SOCIETY[32] (Continued)

Name and Address	Medical School	Graduation	Year Licensed	Joined Society
Kirkman, Henry Neil, Jr., **Pd**, UNC Sch. of Med., Dept. of Ped., Chapel Hill 27514	Johns Hopkins	1952	1965	1967
Knudson, Delmar Howard, **R**, Dept. of Rad., Box 3808, Duke Med. Ctr., Durham 27706	Temple Univ.	1960	1960	1970
Landers, Maurice Bernard, II, **Oph**, Duke Univ. Med. Ctr., Box 3802, Durham 27706	Univ. of Mich	1963	1963	1970
Langdell, Robert Dana, **Path**, UNC Sch. of Med., Chapel Hill 27514	Geo. Wash. Univ.	1948	1951	1953
Lassiter, William Edmund, **I**, UNC Sch. of Med., Chapel Hill 27514	Harvard	1954	1954	1960
Lester, Richard G., **R**, Duke Univ. Med. Ctr., Durham 27706	Columbia Univ.	1948	1965	1965
Lincoln, Clinton Robert, **Or**, Broad & Englewood, Durham 27705	Med. Coll. of Va.	1960	1963	1968
Lindsay, Robert Boyd, **I**, UNC Infirmary, Chapel Hill 27514	Jefferson	1940	1940	1947
Lineberger, Herman Propst, **P**, Dept. of Psychiatry, N. C. Mem. Hosp. Chapel Hill 27514	Univ. of N. C.	1954	1954	1962
Lipton, Barbara Steiner, **P**, 2004 N. Lakeshore Drive, Chapel Hill 27514	Univ. of Illinois	1943	1959	1960
Lipton, Morris Abraham, **P**, UNC Sch. of Med., Dept. P, Chapel Hill 27514	Univ. of Chicago	1948	1959	1960
Liptzin, Myron Bennett, **P**, 115 Student Infirmary UNC, Chapel Hill 27514	U. of Rochester	1949	1965	1965
Llewellyn, Charles Elroy, Jr., **P**, Duke Univ. Med. Ctr., Durham 27706	Med. Coll. of Va.	1946	1955	1956
London, Arthur Hill, Jr., **Pd**, 306 S. Gregson St., Durham 27701	Univ. of Penn.	1927	1927	1930
London, William Lord, **Pd**, 306 S. Gregson St., Durham 27701	Univ. of N. C.	1955	1955	1961
Love, Nicholas Armistead, **GP**, UNC Infirmary, Chapel Hill 27514	Univ. of Va.	1952	1952	1957
Lowenbach, Hans, **P**, Duke Univ. Med. Ctr., Durham 27706	Hamburg, Ger.	1929	1952	1953
Mahaley, Moses Stephen, Jr., **NS**, 3940 Nottaway Rd., Durham 27707	Duke	1959	1959	1965
Malin, Joseph Matthew, Jr., **U**, Box 3313, Duke Univ., Durham 27706	Georgetown Univ.	1961	1966	1968
Mandel, Stanley Robert, **S**, 816 Churchill Dr., Chapel Hill 27514	Univ. of Va.	1962	1962	1969
Manning, Isaac Hall, Jr., **I**, 904 Broad St., Durham 27705	Harvard	1935	1938	1939
Markham, Blackwell, (Life), **S**, 123 W. Main St., Durham 27701	Harvard	1922	1922	1925
Martin, Robert Morris, Jr., **P**, 217 Riverdale Dr., Durham 27705	Emory Univ.	1952	1952	1970
Mason, Reginald G., Jr., **Path**, Route 1, Box 102, Pittsboro 27312	Univ. of N. C.	1962	1962	1966
Mayes, William Fred, **PH**, Route 6, Poinsett Dr., Chapel Hill 27514	Univ. of Kansas	1938	1963	1964
McBryde, Angus Murdoch, **Pd.**, 809 W. Chapel Hill St., Durham 27701	Univ. of Penn.	1928	1931	1932
McCollum, Donald Eugene, **Or**, Duke Univ. Med. Ctr., Durham 27706	Bowman Gray	1953	1953	1962
McCracken, Joseph Pickett, **I**, 609 Vickers Ave., Durham 27701	Duke	1937	1938	1941
McCutchen, James Hutton, **I**, N. C. Mem. Hosp., Chapel Hill 27514	Johns Hopkins	1961	1961	1969
McCutcheon, William Benson, Jr., **S**, 1007 Broad St., Durham 27705	Med. Coll. of Va.	1952	1955	1958
McKee, Lewis Middleton, **I**, 731 Broad Street, Durham 27705	Temple Univ.	1933	1934	1934
McLain, John Edward G., **GP**, 3209 Rugby Road, Durham 27707	George Wash. Univ.	1929	1941	1942
McLeod, Michael Eugene, **I**, 4007 Deepwood Circle, Durham 27707	Duke	1960	1960	1969
McMillan, Campbell White, **Pd**, N. C. Mem. Hosp., Chapel Hill 27514	Bowman Gray	1952	1952	1961
McPherson, Harry Thurman, **Endoc**, Duke Univ. Med. Ctr., Durham 27706	Duke	1948	1953	1955
McPherson, Samuel Dace, Jr., **Oph**, 1110 W. Main St., Durham 27701	Johns Hopkins	1943	1948	1948
McRae, William Kenneth, **GP**, 4103 Annadale Drive, Greensboro 27407	Bowman Gray	1964	1964	1968
Meltzer, Morton, **P**, Route 4, Box 105-A, Durham 27703	N. Y. Med. Coll.	1965	1965	1970
Meyer, George Wright, **Oph**, 906 Broad St., Durham 27705	Duke	1952	1957	1959
Miller, D. Edmond, **C**, 1200 Broad St., Durham 27705	Duke	1956	1956	1964
Miller, Milton Leonard, **P**, UNC Sch. of Med., Box 1020, Chapel Hill 27514	Harvard	1929	1959	1960
Monroe, John Thaddeus, Jr., **P**, Suite 7, Med. Arts Bldg., Chapel Hill 27514	Univ. of N. C.	1955	1955	1962
Monson, Donald Malvin, **R**, 3751 Bentley Dr., Durham 27707	U. of Wisconsin	1955	1962	1962
Moore, Donald Torian, **ObG**, 1007 Akron Ave., Durham 27703	Meharry	1958	1958	1969
Morris, Charles Elliot, **N**, UNC Sch. of Med., Chapel Hill 27514	Univ. of Colo.	1955	1961	1961
Morris, Naomi Carolyn M., **PH**, UNC Sch. of Pub. Health, Chapel Hill 27514	Univ. of Colo.	1955	1961	1963
Murphy, Robert Jennings, Jr., **Pd**, 148 N. Churton St., Hillsborough 27278	Vanderbilt	1940	1940	1942
Musser, A. Wendell, **Path**, Duke Univ., Durham 27706	Indiana Univ.	1956	1963	1965
Nashold, Blaine S., Jr., **NS**, Duke Univ. Med. Ctr., Durham 27706	U. of Louisville	1949	1960	1962
Naumann, Dorothy Ethel, **GP**, Box 6635, College Station, Durham 27708	Syracuse	1940	1963	1964
Neal, Charles Bodine, III, **Pd**, 1410 Duke Univ. Rd., Durham 27701	Duke	1955	1955	1960
Nebel, William Arthur, **ObG**, Dept. of Ob-Gyn, UNC Sch. of Medicine, Chapel Hill 27514	Univ. of N. C.	1962	1962	1969

†Deceased

Name and Address	Medical School	Graduation	Year Licensed	Joined Society
DURHAM-ORANGE COUNTIES SOCIETY[32] (Continued)				
Nelius, Sigrid J. von Renner, **I**, 3112 Sprunt Ave., Durham 27705	Ludwig Maximillian Universitaet	1949	1961	1964
Newborg, Barbara, **I**, Duke Univ. Med. Ctr., Box 3385, Durham 27706	Johns Hopkins	1949	1961	1964
Newsome, James Frederick, **S**, N. C. Mem. Hosp., Chapel Hill 27514	Vanderbilt	1949	1950	1956
Ney, Robert Leo, **Endoc**, N. C. Memorial Hosp., Chapel Hill 27514	Cornell Univ.	1958	1967	1968
Nichols, Rhodes Edmond, Jr., **I**, 306 S. Gregson St., Durham 27701	Univ. of Penn.	1930	1930	1932
Nicholson, Wm. McNeal, **I**, Duke Hosp., Durham 27706	Johns Hopkins	1931	1935	1937
Nye, Mary Jane Love, **Pd**, 1919 Wilshire Dr., Durham 27707	Duke	1961	1961	1964
Nye, Sylvanus Wm., **Path**, 412 Morgan Creek Rd., Chapel Hill 27514	U. of Rochester	1957	1958	1966
Odom, Guy Leary, **NS**, Duke Univ. Med. Ctr., Durham 27706	Tulane Univ.	1933	1943	1944
Ontjes, David Ainsworth, **I**, UNC Sch. of Med., Chapel Hill 27514	Harvard	1964	1964	1969
Orgain, Edward Stewart, **C**, Duke Univ. Med. Ctr., Box 3085, Durham 27706	Univ. of Va.	1930	1934	1936
Pagano, Joseph Stephen, **I**, N. C. Mem. Hosp., Chapel Hill 27514	Yale Univ.	1957	1965	1965
Palmer, J. G., **I**, N. C. Mem. Hosp., Chapel Hill 27514	Emory Univ.	1944	1952	1952
Palumbo, Leonard, Jr., **ObG**, N. C. Mem. Hosp., Chapel Hill 27514	Duke	1944	1947	1950
Parker, John Curtis, **I**, N. C. Memorial Hosp., Chapel Hill 27514	Yale Univ.	1961	1967	1968
Parker, Roy Turnage, **ObG**, Duke Med. Ctr., Box 3397, Durham 27706	Med. Coll. of Va.	1944	1947	1950
Patterson, Carl Norris, **ALR**, 1110 W. Main St., Durham 27701	Univ. of Maryland	1944	1948	1948
Patterson, F. M. Simmons, **S**, 4019 N. Roxboro Rd., Durham 27704	Univ. of Penn.	1939	1939	1947
Patterson, Fred Geer, **GP**, 1001 S. Hamilton Rd., Chapel Hill 27514	Univ. of Penn.	1937	1937	1940
Patterson, Hubert Clifton, **S**, N. C. Mem. Hosp., Chapel Hill 27514	Harvard	1937	1947	1947
Patterson, Joseph Flanner, **Anes**, N. C. Mem. Hosp., Dept. Anes., Chapel Hill 27514	Harvard	1942	1942	1967
Pearce, Philip Henderson, **ObG**, 1821 Green St., Durham 27705	Duke	1960	1960	1967
Pearse, Richard Lehmer, **ObG**, 1821 Green St., Durham 27705	Harvard	1931	1938	1938
Peele, Talmage Lee, **N**, Duke Hosp., Box 3811, Durham 27706	Duke	1934	1940	1953
Peete, Charles Henry, Jr., **ObG**, Duke Univ. Med. Ctr., Box 3192, Durham 27706	Harvard	1947	1947	1958
Peete, William P. J., **S**, Duke Univ. Med. Ctr., Box 3506, Durham 27706	Harvard	1947	1949	1956
Penick, George Dial, **Path**, Univ. of Iowa, Dept. of Path, Iowa City, Iowa 52240	Harvard	1946	1946	1953
Pepper, Francis DeWitt, Jr., **R**, Forsyth Mem. Hosp., Winston-Salem 27103	Univ. of N. C.	1956	1956	1964
Perez-Reyes, Maria, **P**, 808 Christopher Rd., Chapel Hill 27514	Nat. U. of Mexico	1952	1967	1967
Perez-Reyes, Mario, **P**, 808 Christopher Rd., Chapel Hill 27514	Nat. U. of Mexico	1952	1967	1967
Perry, David Russell, (Life), **I**, 311 N. C. Nat. Bank Bldg., Durham 27701	Jefferson	1919	1919	1922
Persons, Elbert Lapsley, **I**, Duke Hosp., Durham 27706	Harvard	1927	1931	1931
Peschel, Ernst, **I**, Duke Med. Ctr., Box 3477, Durham 27706	Berlin Univ., Ger.	1931	1954	1955
Peschel, Ruth C., **I**, Duke Univ. Hosp., Box 3477, Durham 27706	Berlin Univ., Ger.	1932	1960	1961
Pfeiffer, John B., Jr., **N**, Box 3184, Duke Univ. Med. Ctr., Durham 27706	Cornell Univ.	1942	1949	1951
Pickard, Carl Glenn, Jr., **I**, N. C. Mem. Hosp., Chapel Hill 27514	Univ. of N. C.	1962	1962	1969
Pickrell, Kenneth Leroy, **PI**, Duke Univ. Med. Ctr., Durham 27706	Johns Hopkins	1935	1944	1945
Podger, Kenneth Arthur, **ObG**, 1200 Broad St., Durham 27705	Duke	1940	1947	1949
Poe, William Dunlap, **I**, 406 Elliott Rd., Chapel Hill 27514	Bowman Gray	1943	1944	1968
Pope, Thaddeus Harris, Jr., **ALR**, McPherson Hosp., Durham 27701	Univ. of N. C.	1957	1957	1965
Portwood, Richard Myers, **I**, Duke Hosp., Durham 27706	Univ. of Texas	1954	1958	1963
Powell, Albert Henry, (Life), Ret., **I**, Trust Bldg., Durham 27701	Med. Coll. of Ga.	1924	1925	1926
Prange, Arthur Jergen, Jr., **P**, N. C. Mem. Hosp., Dept. of Psy. Chapel Hill 27514	Univ. of Michigan	1950	1958	1958
Raney, Richard Beverly, Sr., **Or**, N. C. Mem. Hosp., Chapel Hill 27514	Harvard	1930	1934	1935
Reckless, John Brian, **P**, Duke Univ. Med. Ctr., Durham 27706	Birmingham, Eng.	1954	1960	1962
Reifler, Clifford Bruce, **P**, Univ. of Rochester, Rochester, N. Y. 14620	Yale Univ.	1957	1963	1964
Reilly, Edward Leo, **P**, 11 Bedford Court, Iowa City, Iowa 52240	N. J. Med. Coll.	1961	1961	1969
Rhoads, John McFarlane, **P**, Duke Hospital, Durham 27706	Temple Univ.	1943	1956	1957
Rice, A. Douglas, **Pd**, 4020 Nottaway Rd., Durham 27707	Duke	1951	1954	1955
Rice, Reed Porter, **R**, Duke Hosp., Durham 27706	Indiana Univ.	1955	1961	1961
Richardson, Wm. Perry, (Life), **Ed**, UNC Sch. of Med., Chapel Hill 27514	Med. Coll. of Va.	1928	1928	1929

†Deceased

DURHAM-ORANGE COUNTIES SOCIETY[32] (Continued)

Name and Address	Medical School	Graduation	Year Licensed	Joined Society
Robbins, Jack Guyes, **D**, 823 Broad St., Durham 27705	Duke	1948	1949	1954
Roberts, Bennett Watson (Life), Ret., **Pd**, 1503 W. Pettigrew St., Durham 27705	Univ. of Maryland	1924	1924	1927
Roberts, Harold Ross, **I**, UNC Sch. of Med., Chapel Hill 27514	Univ. of N. C.	1955	1955	1962
Roberts, Louis Carroll, **U**, 923 Broad St., Durham 27705	Duke	1933	1935	1940
Roberts, Marie, **PH**, Box 7, Bahama 27503	Med. Coll. of S. C.	1949	1951	1951
Rockwell, William J. K., **P**, Dept. of Psy., Duke Univ. Med. Ctr., Durham 27706	Duke	1961	1961	1968
Rodman, Nathaniel F., Jr., **Path**, Dept. of Path, Univ. of Iowa, Iowa City, Iowa 52240	Univ. of Penn.	1951	1955	1958
Rodwell, Eleanor, **GP**, 1011 Broad St., Durham 27705	Temple Univ.	1942	1942	1944
Rolett, Ellis Lawrence, **I**, N. C. Mem. Hosp., Chapel Hill 27514	Harvard	1955	1964	1964
Ross, Robert Alexander, (Life), **ObG**, N. C. Mem. Hosp., Chapel Hill 27514	Univ. of Penn.	1922	1922	1926
Royal, Billy Williamson, **P**, 923 Broad St., Durham 27705	Bowman Gray	1958	1958	1962
Royster, Hubert Ashley, Jr., **Ed**, 2645 Umstead Rd., Durham 27705	Univ. of Penn.	1931	1931	1969
Ruffin, Julian Meade, **GE**, Croasdaile Clinic & Duke Hosp., Durham 27705	Univ. of Va.	1926	1930	1931
Rundles, Wayne, **I**, Duke Univ. Med. Ctr., Durham 27706	Duke	1940	1946	1946
Sabiston, David Coston, Jr., **S**, Duke Univ. Med. Ctr., Durham 27706	Johns Hopkins	1947	1964	1965
Sapp, Oscar LeMay, III, **GE**, UNC Sch. of Med., Chapel Hill 27514	Bowman Gray	1947	1948	1949
Scatliff, James Howard, **R**, N. C. Mem. Hosp., Chapel Hill 27514	Northwestern	1952	1966	1967
Schiebel, H. Max, **S**, 1202 Broad St., Durham 27705	Johns Hopkins	1933	1938	1940
Schlaseman, Guy W., **R**, Watts Hosp., Durham 27705	Duke	1946	1954	1954
Schmitt, Raymond Francis, Jr., **P**, Dept. of Psy, N. C. Mem. Hosp., Chapel Hill 27514	La. State Univ.	1959	1959	1970
Sealy, Will Camp, **S**, Duke Univ. Med. Ctr., Durham 27706	Emory Univ.	1936	1946	1948
Semans, James Hustead, **U**, Duke Univ. Med. Ctr., Durham 27706	Johns Hopkins	1936	1953	1954
Sessions, John Turner, Jr., **GE**, Dept. of Med., UNC Sch. of Med., Chapel Hill 27514	Emory Univ.	1945	1952	1952
Sherrill, John Franklin, Jr., **R**, Watts Hospital, Durham 27705	Bowman Gray	1946	1947	1952
Shingleton, Wm. Warner, **S**, Duke Univ. Med. Ctr., Box 3814, Durham 27706	Bowman Gray	1943	1943	1951
Sieker, Herbert Otto, **I**, Duke Hosp., Durham 27706	Washington Univ.	1948	1950	1955
Silberman, Harold Reiter, **I**, Duke Hospital, Durham 27706	Washington Univ.	1956	1957	1964
Silver, Donald, **S**, Duke Univ. Med. Ctr., Box 3222, Durham 27706	Duke	1955	1955	1964
Silver, George A., **P**, Duke Med. Ctr., Durham 27706	Duke	1937	1947	1948
Singletary, William Vance, **I**, 306 S. Gregson St., Durham 27701	Duke	1943	1944	1948
Skinner, Benj. Smith, **Pd**, 1007 Broad St., Durham 27705	Washington Univ.	1940	1940	1946
Smelzer, Timothy Harvey, **I**, 891 W. Willow Dr., Chapel Hill 27514	Columbia Univ.	1962	1962	1969
Smith, Allen Dale, **D**, 1200 Broad St., Durham 27705	Med. Coll. of Ga.	1937	1961	1961
Smith, Charles Edward, **P**, Lake Shore & Rolling Rd., Chapel Hill 27514	Geo. Wash. Univ.	1941	1968	1969
Smith, David Tillerson, (Life), **Pul**, Statler Hilton Inn, Room 701, Durham 27705	Johns Hopkins	1922	1931	1931
Smith, Robert, **GP**, UNC Sch. of Med., Chapel Hill 27514	Dublin Univ.	1945	1945	1969
Sorrow, John Mitchell, Jr., **I**, N. C. Mem. Hosp., Chapel Hill 27514	Univ. of Penn.	1946	1946	1954
Sparling, Philip Frederick, **U**, UNC Sch. of Med., Chapel Hill 27514	Harvard	1962	1962	1969
Spencer, Roger Felix, **P**, N. C. Mem. Hosp., Chapel Hill 27514	Harvard	1959	1963	1963
Spitznagel, John Keith, **I**, UNC Med. Sch., Chapel Hill 27514	Columbia Univ.	1946	1958	1959
Spock, Alexander, **Pd**, Duke Univ. Med. Ctr., Durham 27706	Univ. of Maryland	1955	1960	1965
†Stanford, Lois Broke F., (Life), Ret., **Ed**, Box 78, Durham 27702	Univ. of Penn.	1921	1923	1924
Stanford, Wm. Raney, (Life), **I**, Box 78, Durham 27702	Univ. of Penn.	1919	1919	1923
Stead, Eugene Anson, Jr., **I**, Duke Hosp., Durham 27706	Emory Univ.	1932	1947	1947
Stickel, Delford LeFew, **S**, Box 3052, Duke Hosp., Durham 27706	Duke	1953	1958	1962
Stocker, Frederick Wm., (Life), **Oph**, 1110 W. Main St., Durham 27701	Univ. of Bern	1920	1943	1943
Stokes, Thomas Angier, Jr., **ObG**, 1821 Green St., Durham 27705	Duke	1955	1960	1960
Stratton, John Perley, **I**, Croasdaile Clinic, Durham 27705	Harvard	1961	1961	1969
Sugg, Winfred Lindley, **S**, 5923 Sherry Lane, Dallas, Texas 75225	Univ. of N. C.	1957	1957	1969

†Deceased

DURHAM-ORANGE COUNTIES SOCIETY[32] (Continued)

Name and Address	Medical School	Graduation	Year Licensed	Joined Society
Sugioka, Kenneth, **Anes**, N. C. Mem. Hosp., Chapel Hill 27514	Washington Univ.	1949	1954	1955
Summers, Fred Davidson, Jr., **ObG**, Dept. of ObG, UNC, Chapel Hill 27514	Univ. of N. C.	1963	1963	1969
Swanton, Margaret Catherine, **Path**, UNC Sch. of Med., Chapel Hill 27514	Johns Hopkins	1946	1949	1953
Talbert, Luther Marcus, **ObG**, N. C. Mem. Hosp., Chapel Hill 27514	Univ. of Va.	1953	1959	1959
Talton, Ingeborg Hildebrand, **Anes**, 2406 Tampa Ave., Durham 27705	U. of Justus Liebig	1952	1966	1968
Taylor, Catherine Ann, **P**, Route 4, Bolin Brook Farm, Chapel Hill 27514	Univ. of Tenn.	1957	1957	1970
Taylor, Isaac Montrose, **Ed**, UNC Sch. of Med., Chapel Hill 27514	Harvard	1945	1952	1952
Taylor, James Alexander, **I**, Univ. Infirmary, Chapel Hill 27514	Harvard	1943	1949	1951
Terry, Lewis Newman, 3726 St. Marks Rd., Durham 27707	Duke	1962	1962	1969
Thomas, Colin Gordon, Jr., **S**, UNC Sch. of Med., Chapel Hill 27514	Univ. of Chicago	1943	1952	1952
†Thomas, Walter Lee, **ObG**, Duke Hosp., Box 2999, Durham 27706	Univ. of Va.	1931	1937	1938
Thompson, Lawrence Kesler, **Pl**, Duke Univ. Med. Ctr., Box 3307, Durham 27706	Duke	1961	1961	1970
Thompson, Lloyd James, (Life), Ret., **P**, Kings Mill Road, Chapel Hill 27514	Washington Univ.	1919	1919	1947
Thompson, Thomas Terry, **R**, 3412 Ogburn Court, Durham 27705	Med. Coll. of Va.	1964	1964	1970
Timmons, Robert Lansing, **NS**, N. C. Mem. Hosp., Chapel Hill 27514	Harvard	1953	1958	1959
Tindall, John Philip, **D**, 4039 King Charles St., Durham 27707	Duke	1959	1959	1967
Tolley, Aubrey Granville, **P**, 1504 Halifax Rd., Chapel Hill 27514	Univ. of Va.	1952	1956	1956
Turner, Larry, **Oph**, 1110 W. Main St., Durham 27701	Duke	1939	1941	1947
Urbaniak, James Randolph, **Or**, Duke Hospital, Box 2919, Durham 27706	Duke	1962	1962	1970
Vandiviere, H. Mac, **Pul**, Univ. of Ky., Coll. of Med., Lexington, Ky. 40506	Univ. of N. C.	1960	1960	1961
Wadsworth, Joseph A. C., **Oph**, Duke Med. Ctr., Durham 27706	Duke	1939	1965	1965
Walker, Richard Isley, **I**, N. C. Mem. Hosp., Chapel Hill 27514	Harvard	1954	1954	1962
Warren, Sarah Lou, **I**, N. C. Mem. Hosp., Chapel Hill 27514	Med. Coll. of Va.	1949	1949	1958
Watkins, Wm. Merritt, (Life), **GP**, P. O. Box 107, Durham 27702	Jefferson	1923	1923	1925
Watson, George A., **Pd**, 306 S. Gregson St., Durham 27701	Duke	1939	1939	1947
Watts, Charles DeWitt, **S**, 510 Simmons St., Durham 27701	Howard Univ.	1943	1945	1967
Webb, Bailey, **Pd**, 809 W. Chapel Hill St., Durham 27701	Duke	1946	1949	1949
Weir, Donald Douglas, **I**, 1026-A Ave., NE, Cedar Rapids, Iowa 52402	Univ. of Iowa	1953	1958	1958
Wells, Warner Lee, **S**, N. C. Mem. Hosp., Chapel Hill 27514	Duke	1938	1941	1946
Welt, Louis Gordon, **I**, N. C. Mem. Hosp., Chapel Hill 27514	Yale Univ.	1938	1952	1952
Werman, David S., **P**, Dept. Psy., N. C. Mem. Hosp., Chapel Hill 27514	Univ. of Lausanne	1952	1967	1968
Whalen, Robert E., **I**, Duke Univ. Med. Ctr., Durham 27706	Cornell Univ.	1956	1959	1968
Whatley, Joseph Wm., Jr., **Pd**, 1410 Duke Univ. Rd., Durham 27701	Duke	1959	1959	1963
Wheeler, Clayton Eugene, Jr., **D**, N. C. Mem. Hosp., Chapel Hill 27514	U. of Wisconsin	1941	1962	1962
Widmann, Donald Eric, **P**, UNC Sch. of Med., Chapel Hill 27514	Western Res. Univ.	1960	1961	1967
Widmann, Frances King, **Path**, Dept. of Path, UNC, Chapel Hill 27514	Western Res. Univ.	1960	1961	1967
Wilbanks, George Dewey, Jr., **ObG**, St. Luke's Hosp., Chicago, Illinois 60612	Duke	1956	1956	1965
Wilcox, Benson Reid, **S**, UNC Sch. of Med., Chapel Hill 27514	Univ. of N. C.	1957	1957	1965
Wilkins, Robert H., **NS**, 3726 Bentley Drive, Durham 27707	U. of Pittsburgh	1959	1959	1968
Wilkins, Robert Mason, **GE**, Croasdaile Clinic, Durham 27705	Bowman Gray	1963	1963	1969
Wilkinson, Robert H., Jr., **R**, Box 3223, Duke Med. Ctr., Durham 27706	Washington Univ.	1958	1967	1968
Williams, Edward Sutherlin, **I**, 306 S. Gregson St., Durham 27701	Univ. of N. C.	1954	1954	1964
Williamson, Roston M., **ObG**, 306 S. Gregson St., Durham 27701	Med. Coll. of Ga.	1951	1958	1961
Willis, Gertrude Mitchell, **I**, N. C. Mem. Hosp., Chapel Hill 27514	Univ. of Michigan	1930	1956	1956
Willis, Henry Stuart, (Life), **I**, 355 Tenney Circle, Chapel Hill 27514	Johns Hopkins	1919	1947	1947
Wilson, Frank Crane, Jr., **Or**, N. C. Mem. Hosp., Chapel Hill 27514	Duke	1947	1964	1964
Wilson, James Stephenson, **Pul**, 1830 Hillandale St., Durham 27705	Duke	1937	1947	1947
Wilson, James Walter, **Path**, 2711 Oberlin Drive, Durham 27704	Duke	1968	1968	1969
Wilson, Louie Cecil, **S**, Route 4, Box 528, Chapel Hill 27514	Tulane Univ.	1963	1963	1970
Wilson, Wm. Preston, **P**, Duke Univ. Med. Ctr., Box 3355, Durham 27706	Duke	1947	1950	1953
Womack, Nathan Anthony, **Ed**, UNC Sch. of Med., Chapel Hill 27514	Washington Univ.	1924	1924	1952
Wood, Robert Lannes, 102 Dickerson Court, Chapel Hill 27514	Nat. U. of Mexico	1965	1965	1970
Wood, Wm. Bainster, **I**, N. C. Mem. Hosp., Chapel Hill 27514	Univ. of N. C.	1956	1956	1963
Woodhall, Barnes, **NS**, Duke Med. Ctr., Durham 27706	Johns Hopkins	1930	1937	1937

†Deceased

Name and Address	Medical School	Graduation	Year Licensed	Joined Society
DURHAM-ORANGE COUNTIES SOCIETY[32] (Continued)				
Woodlief, Ray Marshall, 322 Brandywine Rd., Chapel Hill 27514	Bowman Gray	1964	1964	1968
Woods, James Watson, Jr., **C**, UNC Sch. of Med., Chapel Hill 27514	Vanderbilt	1943	1948	1948
Worde, Boyd Thomas, **R**, Duke Hospital, Durham 27706	U. of Tennessee	1947	1959	1959
Wright, John Joseph, **PH**, UNC. of PH., Box 1267, Chapel Hill 27514	Vanderbilt	1935	1940	1942
Wysor, Wm. Geoffrey, Jr., **I**, 306 S. Gregson St., Durham 27701	Univ. of Va.	1950	1957	1957
Yarley, Dewey Hobson, **I**, 731 Broad St., Durham 27705	Univ. of N. C.	1956	1956	1965
Young, Daniel Test, **C**, N. C. Mem. Hosp., Chapel Hill 27514	Harvard	1950	1950	1957
Young, Noel William, Jr., **Oph**, Suite 408, Home Savings and Loan, Durham 27701	Duke	1963	1963	1970
Young, Wm. Glenn, Jr., **S**, Duke Univ. Med. Ctr., Durham 27706	Duke	1948	1950	1957
Yowell, Robert Kluttz, **ObG**, 306 S. Gregson St., Durham 27701	Duke	1961	1961	1969
EDGECOMBE-NASH COUNTIES SOCIETY[33]				
OFFICERS—**President:** Matthew Yenney, M.D., (Biog. below), Rocky Mount **Secretary:** Raymond T. Doyle, M.D., (Biog. below), Rocky Mount				
Andracchio, Vincent Charles, **Anes**, 409 Mill St., Rocky Mount 27801	Jefferson	1956	1964	1964
Bailey, Lloyd Whitfield, **Oph**, Box 1279, Rocky Mount 27801	Jefferson	1953	1953	1957
Bass, Spencer Pippen, Jr., **Path**, 119 W. St. James St., Tarboro 27886	Univ. of Va.	1949	1953	1957
Bass, Spencer Pippen, Sr., (Life), **GP**, 119 W. St. James St., Tarboro 27886	Univ. of Va.	1906	1907	1909
Battle, Margaret E. White, **ObG**, 521 Peachtree St., Rocky Mount 27801	Univ. of Michigan	1933	1936	1937
Battle, Newsom Pittman, (Life), **S**, 404 Falls Rd., Rocky Mount 27801	Univ. of Penn.	1926	1930	1931
Bell, Orville Earl, **GP**, 224 Rose St., Rocky Mount 27801	U. of Oklahoma	1936	1937	1938
Boice, Edmund Simpson, (Life), Ret., **S**. 543 Falls Rd., Rocky Mount 27801	Univ. of Penn.	1909	1914	1915
Brantley, Julian Chisolm, Jr., **ObG**, 3132 Sunset Ave., Rocky Mount 27801	Jefferson	1944	1944	1948
Brantley, Julian Chisolm, Sr., (Life), Ret., **GP**, 109 S. Main St., Rocky Mount 27801	Jefferson	1916	1916	1922
Brock, Julian Stanley, **R**, Greensville Mem. Hosp., Emporia, Va. 23847	Duke	1951	1952	1953
Brooks, John Irving, Jr., **I**, Tarboro Clinic, Tarboro 27886	Univ. of N. C.	1958	1958	1964
Carter, Needham Battle, **I**, 322 S. Franklin St., Rocky Mount 27801	Duke	1953	1954	1956
Chamblee, John Sigma, **PH**, Nash Co. Hlth. Ctr., Nashville 27856	Emory Univ.	1938	1938	1942
Chambliss, John Randolph, **I**, 404 Peachtree St., Rocky Mount 27801	Harvard	1944	1944	1950
Cleaver, H. DeHaven, **S**, 400 Peachtre St., Rocky Mount 27801	Temple Univ.	1944	1953	1953
Cooper, William C., Jr., **Pd**, 517 Keen St., Rocky Mount 27801	Duke	1960	1966	1967
Crumpler, James Fulton, **Pd**, 414 Peachtree St., Rocky Mount 27801	New York Univ.	1930	1930	1935
Cutchin, Joseph Henry, Sr., (Life), **GP**, Box 105, Whitakers 27891	Univ. Coll. of Med.	1911	1911	1915
Cutchin, Lawrence McGilbra, **I**, 600 St. Patrick St., Tarboro 27886	Univ. of N. C.	1962	1962	1969
Dixon, Philip Lafayette, Jr., **S**, 404 Falls Rd., Rocky Mount, 27801	Univ. of Maryland	1942	1942	1946
Doyle, Raymond Thomas, **I**, 322 S. Franklin, Rocky Mount 27801	Johns Hopkins	1954	1956	1961
Drew, John Edwin, **GP**, P. O. Box 337, Macclesfield 27852	Bowman Gray	1960	1960	1961
Fish, Harry Gustav, Jr., **S**, 404 Falls Road, Rocky Mount 27801	Duke	1948	1955	1956
Frohbose, William J., **U**, 3136 Sunset Ave., Rocky Mount 27801	Med. Coll. of Va.	1943	1953	1953
Gold, Benjamin Miller, **ObG**, 3132 Sunset Ave., Rocky Mount 27801	Univ. of Maryland	1947	1947	1953
Grant, Henry Boone, **Pd**, 416 Hickory Street, Rocky Mount 27801	Duke	1940	1945	1948
Hedgpeth, Albert William, **GP**, P. O. Box 85, Pinetops 27864	Bowman Gray	1947	1948	1949
Hemingway, George Capers, Jr., **I**, 1507 Speight Forest Dr., Tarboro 27886	Univ. of N. C.	1963	1963	1970
Herring, Victor Gray, III, **Pd**, Tarboro Clinic, Tarboro 27886	Univ. of N. C.	1956	1957	1962
High, Larry Allison, **GP**, Box 607, Nashville 27856	Med. Coll. of Va.	1945	1945	1949
†Hooks, William Borden, **GP**, Tarboro Clinic, Tarboro 27886	Univ. of Penn.	1930	1930	1933
Horne, Stephen Francis, **D**, 120 S. Pearl St., Rocky Mount 27801	Duke	1941	1943	1949
Hussey, Howard Summerell, Jr., **GP**, Tarboro Clinic, Tarboro 27886	Jefferson	1942	1942	1943
Jones, William Robert, **GP**, 600 Sunset Ave., Rocky Mount 27801	Bowman Gray	1947	1948	1954
Jones, William Samuel, (Life), Ret., **GP**, Box 206, Nashville 27856	Med. Coll. of Va.	1927	1927	1927
Justa, Samuel Harry, **GP**, P. O. Box 551, Rocky Mount 27801	Med. Coll. of Va.	1933	1934	1934
Kelsh, James Michael, **S**, Merrie Meade, Tarboro 27886	Univ. of Maryland	1958	1958	1969
Knowles, Daniel Lamont, (Life), **GP**, 1103 Eastern Ave., Rocky Mount 27801	Univ. of Penn	1918	1918	1920

†Deceased

Name and Address	Medical School	Graduation	Year Licensed	Joined Society
EDGECOMBE-NASH COUNTIES SOCIETY[33] (Continued)				
Kornegay, Lemuel Weyher, Jr., **S**, 144 Coastline St., Rocky Mount 27801	Duke	1943	1943	1943
Kornegay, Robert Dumais, **S**, Box 111, Rocky Mount 27801	Duke	1939	1941	1943
Liverman, Joseph Thomas, **GP**, P. O. Box 608, Nashville 27856	Bowman Gray	1953	1954	1957
Lowry, Otis Megel, **GP**, Spring Hope Clinic, Spring Hope 27882	Univ. of N. C.	1956	1956	1957
Macaulay, Robert Joseph, Jr., **U**, 3136 Sunset Ave., Rocky Mount 27801	Geo. Wash. Univ.	1956	1960	1963
McDowell, William Kitchin, **OALR**, Box 357, Tarboro 27886	Jefferson	1931	1931	1934
Morgan, Benjamin Edward, **ObG**, Box 111, Rocky Mount 27801	Bowman Gray	1947	1948	1954
Noell, Robert Holman, (Life), Ret., **Ind**, 208 Academy St., Roxboro 27573	Univ. of Maryland	1916	1916	1920
Norfleet, Ashley Curtis, **GP**, Tarboro Clinic, Tarboro 27886	Univ. of Penn.	1925	1925	1927
Overton, Dolphin Henry, Jr., **ObG**, 3132 Sunset Ave., Rocky Mount 27801	Duke	1953	1961	1961
Parker, Earl Wingate, **ObG**, 317 W. Drewery Lane, Raleigh 27609	Bowman Gray	1957	1957	1969
Payne, Fred Wm., Jr., **S**, 400 Peachtree St., Rocky Mount 27801	Vanderbilt	1953	1961	1961
Raby, James Grover, (Life), **GP**, Tarboro Clinic, Tarboro 27886	Univ. Coll. of Med.	1911	1911	1913
Ratchford, George Rufus, Jr., **I**, Boice-Willis Clinic, Rocky Mount 27801	Duke	1956	1956	1962
Roberson, Edward Leon, **S**, Tarboro Clinic, Tarboro 27886	Univ. of Maryland	1934	1934	1937
Robertson, Leon W., **GP**, 224 Rose St., Rocky Mount 27801	Bowman Gray	1945	1945	1947
Seigman, Edwin Lincoln, **R**, 404 Falls Rd., Rocky Mount 27801	Univ. of Maryland	1941	1952	1953
Sheridan, Robert John, **Pd**, 416 Hickory St., Rocky Mount 27801	Duke	1948	1953	1953
Smith, Claiborne Thweatt, (Life), **I**, 400 Peachtree St., Rocky Mount 27801	Univ. of Penn.	1918	1918	1920
Smith, John Goodrich, **I**, 400 Peachtree St., Rocky Mount 27801	Duke	1934	1937	1938
Stone, Leslie Ogburn, **OALR**, 224 Rose St., Rocky Mount 27801	Jefferson	1918	1918	1956
Stone, Marvin Lee, (Life), **GP**, Rocky Mount 27801	Univ. of Penn.	1925	1928	1928
Suiter, Thomas B., Jr., **I**, 400 Peachtree St., Rocky Mount 27801	Duke	1946	1949	1949
Sutton, Julian T., **S**, 10th St., Prof. Bldg., Scotland Neck 27874	Univ. of Maryland	1951	1951	1953
Temple, Peter Livermore, **GP**, Tarboro Clinic, Tarboro 27886	Emory Univ.	1963	1968	1968
Thorp, James Horace Merriam, **ObG**, 409 Mill St., Rocky Mount 27801	Univ. of N. C.	1957	1957	1966
Thorp, Lewis Sumner, **I**, 400 Peachtree St., Rocky Mount 27801	Univ. of Penn.	1952	1952	1953
Vick, Henry Vernell, **GP**, Box 40, Tarboro 27886	Bowman Gray	1955	1955	1959
Wall, Wm. Stanley, **Ob**, 132 Coastline St., Rocky Mount 27801	Univ. of Penn.	1933	1933	1936
Warren, Julian Marion, **GP**, Spring Hope Clinic, Spring Hope 27882	Univ. of Va.	1956	1957	1958
Way, Samuel Eason, **S**, 224 Rose St., Rocky Mount 27801	Univ. of Maryland	1933	1933	1938
Weeks, Kenneth Durham, **I**, 322 S. Franklin St., Rocky Mount 27801	Duke	1939	1940	1946
Whaley, John Lambdin, **I**, Tarboro Clinic, Tarboro 27886	Med. Coll. of Va.	1948	1953	1953
Whitaker, James Allen, **U**, 144 Coastline St., Rocky Mount 27801	Temple Univ.	1933	1934	1935
Whitley, Robert Macon, Jr., **I**, Box 111, Rocky Mount 27801	Duke	1940	1940	1943
Yenney, Matthew F. J., Jr., **R**, 144 Coastline St., Rocky Mount 27801	Jefferson	1954	1961	1961

FORSYTH COUNTY SOCIETY[34]

OFFICERS—**President**: E. Reid Bahnson, M.D., (Biog. below), Winston-Salem
Secretary: Fred G. Pegg, M.D., Winston-Salem

Adams, Carlton Noble, **G**, Stratford Med. Ctr. 2, Winston-Salem 27104	Duke	1932	1936	1937
Adams, H. Stewart, **R**, 432 Carolina Circle, Winston-Salem 27104	Western Res. Univ.	1942	1950	1950
Adams, Richard Wesley, **Or**, 2360 Queen St., Winston-Salem 27103	Bowman Gray	1962	1963	1968
Alexander, Eben, Jr., **NS**, Bowman Gray Sch. of Med., Winston-Salem 27103	Harvard	1939	1948	1948
Alsup, William B., Jr., **ALR**, 102 Prof. Bldg., Winston-Salem 27103	Med. Coll. of Ga.	1940	1947	1949
Anderson, David Dixon, **Or**, Suite 107, Maplewood Prof. Bldg., Winston-Salem 27103	Bowman Gray	1954	1954	1962
Anderson, Katherine H., **Pd**, Dept. Ped., Bowman Gray, Winston-Salem 27103	Cornell Univ.	1940	1943	1944
Antonakos, Theodore, **S**, Box 8, Danbury 27016	Med. Coll. of Ga.	1935	1936	1946
Ausband, John Rufus, **ALR**, Bowman Gray Sch. of Med., Winston-Salem 27103	Bowman Gray	1943	1943	1948
Aycock, James Bernice, **R**, 2240 Cloverdale Ave., Winston-Salem 27103	Bowman Gray	1944	1944	1950
Bahnson, Edward Reid, **I**, 626 S. Main St., Winston-Salem 27101	Univ. of Penn.	1942	1942	1948

†Deceased

Name and Address	Medical School	Graduation	Year Licensed	Joined Society
FORSYTH COUNTY SOCIETY[34] (Continued)				
Belk, Harold Dean, **Ind**, 3300 Lexington Rd., SE, Winston-Salem 27102	Med. Coll. of S. C.	1960	1966	1967
Benbow, Edgar Vernon, (Life), **S**, 1411 Reynolda Rd., Winston-Salem 27104	Jefferson	1925	1925	1928
Bender, John Robert, **GP**, 1401 S. Hawthorne Rd., Winston-Salem 27103	Med. Coll. of Va.	1935	1935	1939
Billings, Jack Smith, **GP**, Rural Hall 27045	Bowman Gray	1958	1959	1962
Bittinger, Isabel, **Or**, 118 S. Cherry St., Winston-Salem 27101	Johns Hopkins	1936	1939	1948
Blake, Damon Dalton, **R**, N. C. Baptist Hosp., Winston-Salem 27103	Columbia Univ.	1950	1955	1958
Bland, Delmar E., **I**, 2240 Cloverdale Ave., Winston-Salem 27103	Bowman Gray	1953	1953	1957
Blount, Frederick Alexander, **Pd**, 2240 Cloverdale Ave., Winston-Salem 27103	Univ. of Penn.	1943	1944	1949
Bond, Vernard Franklin, Jr., **I**, 2240 Cloverdale Ave., Winston-Salem 27103	Johns Hopkins	1945	1948	1951
Boren, Richard Benjamin, III, **P**, 218 Forsyth Med. Park, Winston-Salem 27103	Duke	1953	1953	1957
Bostic, William Chivous, III, Or, 1900 S. Hawthorne Rd., Winston-Salem 27103	Harvard	1959	1959	1965
Bowen, Edwyn Taylor, Jr., **Pd**, 2240 Cloverdale Ave., Winston-Salem 27103	Emory Univ.	1955	1961	1961
Boyce, William Henry, **U**, Bowman Gray Sch. of Med., Winston-Salem 27103	Vanderbilt	1944	1952	1952
Boyette, Gray Thomas, **I**, 616 Forsyth Med. Park, Winston-Salem 27103	Bowman Gray	1960	1960	1966
Bradford, George Edwin, **OALR**, 104 Prof. Bldg., Winston-Salem 27103	U. of Tennessee	1933	1935	1936
Brame, Robert G., **ObG**, Dept. ObG, Duke Hosp., W, Durham 27706	Univ. of N. C.	1955	1955	1962
Brice, Robert Samuel, Jr., **GE**, 2240 Cloverdale Ave., Winston-Salem 27103	Duke	1960	1960	1964
Brown, Gerald Joseph, **GP**, P. O. Box 23950, Ft. Lauderdale, Fla. 33307	St. Univ. of N. Y.	1948	1948	1952
Bruce, William Henry, Jr., **ObG**, New Walkertown Rd., Winston-Salem 27101	Meharry	1943	1952	1963
Bunn, Richard Wilmot, **Ind**, Reynolds Bldg., Winston-Salem 27102	Temple Univ.	1935	1936	1937
Burt, Richard L., **ObG**, Bowman Gray Sch. of Med., Winston-Salem 27103	Harvard	1946	1951	1953
Butler, James Hilton, **R**, Forsyth Med. Park, Suite 652, Winston-Salem 27103	Univ. of Miss.	1960	1964	1968
Butler, Radford Norman, **I**, 2240 Cloverdale Ave., Winston-Salem 27103	Bowman Gray	1950	1950	1953
Byerly, Frederick Lee, **T**, 2000 Robin Hood Rd., Winston-Salem 27104	Jefferson	1939	1939	1943
Carlson, Kenneth Paul, **U**, Suite 770, Forsyth Med. Park, Winston-Salem 27103	Emory Univ.	1955	1965	1965
Carpenter, Coy Cornelius, (Life), Ret., **Ed**, 3154 Bonhurst Dr., Winston-Salem 27106	Syracuse	1924	1924	1927
Cayer, David, **GE**, 2240 Cloverdale Ave., Winston-Salem 27103	Duke	1938	1944	1944
Chambers, Robert Tillman, **Pd**, 102 Bethesda Med. Ctr., Winston-Salem 27103	Duke	1958	1958	1960
Clarke, Thomas Lawrence, **ObG**, 1225 E. 5th St., Winston-Salem 27101 ..... Winston-Salem 27101	Meharry	1959	1960	1965
Conrad, Elizabeth, **Pd**, 2240 Cloverdale Ave., Winston-Salem 27103	Johns Hopkins	1943	1946	1946
Cordell, Alfred Robert, **S**, Bowman Gray Sch. of Med., Winston-Salem 27103	Johns Hopkins	1947	1950	1957
Cowan, Robert Jenkins, **R**, 3249 Paddington Lane, Winston-Salem 27106	Univ. of N. C.	1963	1963	1970
Cox, Clair Edward, II, **U**, Bowman Gray Sch. of Med., Winston-Salem 27103	Michigan	1958	1963	1964
Cox, John Hulon, **D**, 1900 S. Hawthorne Rd., Winston-Salem 27103	Duke	1938	1960	1966
Cox, William Foscue, **I**, 2240 Cloverdale Ave., Winston-Salem 27103	Med. Coll. of Va.	1942	1947	1947
†Craig, Sylvester Douglas, (Life), **I**, P. O. Box 1950, Winston-Salem 27102	Tulane Univ.	1908	1911	1912
Crutchfield, Andrew Jackson, **I**, 93 Prof. Bldg., Winston-Salem 27103	Univ. of Va.	1942	1942	1950
Cutri, Joseph John, **P**, 3125 Maplewood Ave., Winston-Salem 27103	Georgetown Univ.	1953	1954	1955
Davis, Courtland Harwell, Jr., **NS**, Bowman Gray Sch. of Med., Winston-Salem 27103	Univ. of Va.	1944	1944	1952
Davis, John Preston, **Ins**, Box 3199, Winston-Salem 27102	Univ. of Penn.	1934	1937	1938
Davis, Wayne Edward, **U**, 98 Prof. Bldg., Winston-Salem 27103	Duke	1949	1951	1954
Davis, Wm. Hersey, Jr., **Pd**, 301 Miller St., Suite 10, Winston-Salem 27103	Duke	1944	1944	1947
de la Torre, Ernesto E. **NS**, 256 Forsyth Med. Park, Winston-Salem 27103	Univ. of Habana	1952	1961	1963
Dorsett, Fletcher L., **I**, 2020 Hollywood St., Winston-Salem 27107	Med. Coll. of Va.	1941	1943	1950
Dudley, Joseph Boyles, 2814 Galsworthy St., Winston-Salem 27106	Univ. of Penn.	1957	1961	1965
Dunn, Presley Zachary, Jr., **Pd**, 301 Miller Street, Winston-Salem 27103	Univ. of N. C.	1955	1955	1961
Early, Ira Gordon, **I**, 2240 Cloverdale Ave., Winston-Salem 27103	Bowman Gray	1944	1950	1956
Earnhardt, James Frederick, **Pd**, 2831 St. George Rd., Winston-Salem 27103	Univ. of N. C.	1964	1964	1970
Edmonds, John Henry, Jr., **C**, 2494 Woodberry Drive, Winston-Salem 27106	Bowman Gray	1956	1956	1970
Elesha, William, **S**, 1900 S. Hawthorne Rd., Winston-Salem 27103	Univ. of Beirut	1945	1953	1953
Felts, John H., **I**, Bowman Gray Sch. of Med., Winston-Salem 27103	Med. Coll. of S. C.	1949	1955	1955

†Deceased

Name and Address	Medical School	Graduation	Year Licensed	Joined Society
FORSYTH COUNTY SOCIETY[34] (Continued)				
Ferguson, William Clay, **S**, 370 Dover Dr., Winston-Salem 27104	Univ. of N. C.	1960	1960	1969
Finger, James Avery, **PH**, 520 Hearthside Dr., Winston-Salem 27104	Med. Coll. of S. C.	1939	1948	1965
Folds, William Franklin, **GP**, Box 318, Walkertown 27051	Bowman Gray	1962	1962	1964
Forsyth, H. Francis, **Or**, 2865 Bartram Rd., Winston-Salem 27106	Univ. of Mich.	1940	1941	1946
Foushee, J. Henry Smith, Jr., **Path**, Bowman Gray Sch. of Med., Winston-Salem 27103	Jefferson	1947	1947	1955
Fowler, Henry Jackson, **GP**, Box 38, Walnut Cove 27052	Bowman Gray	1946	1947	1948
Frankl, George, **P**, Child Guidance Clinic, Forsyth Co., Winston-Salem 27106	Univ. of Vienna	1922	1959	1960
Fritz, Olin Grady, **GP**, Box 38, Walkertown 27051	Med. Coll. of Va.	1931	1932	1940
Garland, W. Scott, **Ind**, R. J. Reynolds Tob. Co., Med. Dept., Winston-Salem 27102	Boston Univ.	1955	1960	1961
Garrett, John Bostian, **GP**, Box 228, 1 Main St., Walkertown 27051	Bowman Gray	1951	1951	1952
German, Jereliss A. N. P., **Pd**, 2505 Druid Hills Dr., Winston-Salem 27105	Meharry	1966	1966	1970
Glenn, Richard Reece, **Pd**, Stratford Center, Winston-Salem 27104	Bowman Gray	1946	1947	1957
Glod, Albert Paul, **S**, 208 Prof. Bldg., Winston-Salem 27103	Bowman Gray	1943	1944	1954
Goco, Isaias Ismael, **S**, 212 Forsyth Med. Park, Winston-Salem 27103	U. of Santo Tomas	1956	1962	1963
Gordon, Joseph Grover, **R**, Reynolds Mem. Hosp., Winston-Salem 27101	Meharry	1948	1955	1957
Gottlieb, Louis Nathan, **Oph**, 1210 Reynolds Bldg., Winston-Salem 27101	Bowman Gray	1962	1962	1969
Grant, Willis Jackson, III, **P**, 106 Forsyth Med. Park, Winston-Salem 27103	Univ. of N. C.	1954	1954	1963
Green, Harold D., **I**, Bowman Gray Sch. of Med., Winston-Salem 27103	Western Res. Univ.	1931	1945	1945
Green, Robert Lorenza, **R**, 652 Forsyth Med. Park, Winston-Salem 27103	Univ. of N. C.	1959	1959	1966
Greiss, Frank Christian, Jr., **ObG**, Bowman Gray Sch. of Med., Winston-Salem 27103	Univ. of Penn.	1953	1954	1960
Griffin, Albert Oscar, **I**, 403 Arbor Rd., Winston-Salem 27104	Bowman Gray	1961	1961	1965
Griffith, Mary Irene, **ObG**, 207 S. Hawthorne Rd., Winston-Salem 27103	U. of Tennessee	1942	1942	1946
Gulley, Marcus Marcellus, **P**, Bowman Gray Sch. of Med., Winston-Salem 27103	Bowman Gray	1951	1955	1956
Gunn, Charles Groshon, Jr., **Ind**, Hanes Corp., Winston-Salem 27102	Duke	1948	1952	1957
Gusdon, John Paul, Jr., **ObG**, 3240 Nottingham Rd., Winston-Salem 27104	Univ. of Va.	1959	1967	1968
Gwynn, Paul Perkins, Jr., **Pl**, 751 Bethesda Road, Winston-Salem 27103	Columbia Univ.	1961	1961	1970
Hampton James Harris, Jr., **GP**, Box 68, Lewisville 27023	Bowman Gray	1952	1952	1958
Hanes, Gideon Isaac, Jr., **ObG**, 301 Miller St., Winston-Salem 27103	Bowman Gray	1951	1951	1953
Hardy, Thomas Griffin, Jr., **Ind**, 621 Glen Echo Trail, Winston-Salem 27106	Johns Hopkins	1950	1962	1962
Harrill, James Albert, **ALR**, Bowman Gray Sch. of Med., Winston-Salem 27103	Univ. of Penn.	1935	1935	1939
Harrington, Lee, Jr., **Ind**, R. J. Reynolds Tob. Co., Winston-Salem 27101	Temple Univ.	1944	1949	1952
Harris, Jimmie Lee, **GP**, Northside Prof. Bldg., Winston-Salem 27105	Med. Coll. of Va.	1954	1964	1965
Harris, Julian Lynn, **GP**, 838 E. Sprague, Winston-Salem 27107	Univ. of Ark.	1946	1953	1957
Hart, Oliver James, Jr., **U**, 301 Miller St., Winston-Salem 27103	Univ. of N. C.	1959	1959	1964
Hart, Oliver James, Sr., **U**, 301 Miller St., Suite 20, Winston-Salem 27103	Med. Coll. of S. C.	1925	1930	1932
Hayes, Donald M., **I**, Bowman Gray Sch. of Med., Winston-Salem 27103	Bowman Gray	1954	1954	1956
Headley Robert Nelson, **I**, Bowman Gray Sch. of Med., Winston-Salem 27103	Univ. of Maryland	1956	1957	1963
Hedrick, Richard Eli, **ObG**, 857 W. 5th St., Winston-Salem 27101	Med. Coll. of S. C.	1943	1943	1947
Helms, Jefferson Bivens, Jr., **I**, Forsyth Med. Park, Winston-Salem 27103	Bowman Gray	1962	1962	1968
Helsabeck, Belmont Augustus, **Oph**, 1210 Reynolds Bldg., Winston-Salem 27101	Med. Coll. of Va.	1931	1931	1936
Henley, Ruth Dixon, **G**, 1900 S. Hawthorne Rd., Winston-Salem 27103	Womans Med. Coll.	1935	1937	1938
Heymann, Robert Curtis, **D**, 118 Forsyth Med. Park, Winston-Salem 27103	Bowman Gray	1960	1961	1965
Hightower, Felda, **S**, Bowman Gray Sch. of Med., Winston-Salem 27103	Univ. of Penn.	1933	1933	1936
Hinman, Alanson, **Pd**, Bowman Gray Sch. of Med., Winston-Salem 27103	Johns Hopkins	1946	1947	1952
Hodge, Ernest Benjamin, **Anes**, Reynolds Mem. Hosp., Winston-Salem 27101	Meharry	1956	1964	1965
Holmes, George Washington, **Or**, 2240 Cloverdale Ave., Winston-Salem 27104	Med. Coll. of Va.	1931	1931	1933
Holt, Lawrence Byerly, **Oph**, 2240 Cloverdale Ave., Winston-Salem 27103	Bowman Gray	1945	1945	1948
Homer, Stephen Hubert, **Or**, Bowman Gray Sch. of Med., Winston-Salem 27103	Univ. of Penn.	1957	1967	1967

†Deceased

FORSYTH COUNTY SOCIETY[34] (Continued)

Name and Address	Medical School	Graduation	Year Licensed	Joined Society
Howell, Charles Maitland, Jr., **D**, Bowman Gray Sch. of Med., Winston-Salem 27103	Univ. of Penn.	1937	1937	1946
Howell, Julius, **Pl**, Bowman Gray Sch. of Med., Winston-Salem 27103	Univ. of Penn.	1943	1943	1952
Hudspeth, Allen Sherrill, **S**, Bowman Gray Sch. of Med., Winston-Salem 27103	Bowman Gray	1953	1953	1963
Huntley, Benj. Franklin, III, **I**, 191 Prof. Bldg., Winston-Salem 27103	Harvard	1948	1957	1957
Hutaff, Lucile West, **I**, Bowman Gray Sch. of Med., Winston-Salem 27103	U. of Rochester	1940	1940	1945
Imamura, Hideki Samuel, **I**, 1623 Ardsley Street, Winston-Salem 27103	Bowman Gray	1965	1965	1969
†Izlar, Henry LeRoy, Sr., (Life), **GP**, 1900 W. First St., Winston-Salem 27104	Med. Coll. of S. C.	1915	1916	1917
James, George W., **D**, 205 S. Hawthorne Rd., Winston-Salem 27103	U. of Tennessee	1940	1940	1949
James, Paul Marshall, Jr., **S**, Bowman Gray Sch. of Med., Winston-Salem 27103	Hahnemann	1959	1959	1970
Janeway, Richard, **N**, 146 Mayfield Rd., Winston-Salem 27104	Univ. of Penn.	1958	1963	1968
Jemison, Howard Allen, Jr., **II. Adm**, Box 7386, Reynolda Station, Winston-Salem 27109	Bowman Gray	1951	1951	1964
Johnson, G. Frank, Ret., **R**, 3225 Nottingham Rd., Winston-Salem 27104	Jefferson	1934	1934	1938
Johnson, Henry Wesley, **Pd**, 301 Miller St., Winston-Salem 27103	Bowman Gray	1956	1956	1959
Johnston, Frank Randolph, **S**, Bowman Gray Sch. of Med., Winston-Salem 27103	Duke	1942	1950	1950
Jones, Beverly Nicholas, Jr., **I**, 2240 Cloverdale Ave., Winston-Salem 27103	Duke	1945	1945	1945
Jones, Joseph Reid, Jr., **GP**, Box 387, King 27021	Bowman Gray	1951	1951	1952
Kapp, C. Hege, **Pul**, 510 S. Church Street, Winston-Salem 27101	McGill Univ.	1938	1938	1940
Keith, Julian Faison, Jr., **GP**, 5021 Country Club Rd., Winston-Salem 27104	Bowman Gray	1953	1953	1957
Kelly, David Lee, Jr., **NS**, Bowman Gray Sch. of Med., Winston-Salem 27103	Univ. of N. C.	1959	1959	1965
Kennedy Charlie Lee, **Pd**, 2125 New Walkertown Rd., Winston-Salem 27101	Meharry	1963	1964	1967
Kerr, Robert Morton, **G**, 2451 Greenbriar, Winston-Salem 27104	Cornell Univ.	1961	1966	1970
Kittrell, Bill Joe, **Otol**, 1057 Van Hoy, Winston-Salem 27104	Bowman Gray	1963	1963	1970
Kooken, Keith Robert, **S**, 706 Forsyth Med. Park, Winston-Salem 27103	Indiana Univ.	1960	1963	1967
Lambeth, William Arnold, Jr., **I**, Forsyth Mem. Hosp., Winston-Salem 27103	Duke	1947	1950	1953
Leinbach, Laurence B., **R**, Bowman Gray Sch. of Med., Winston-Salem 27103	Flint Med. Coll.	1952	1952	1958
Lide, Thomas Norwood, **Path**, Forsyth Mem. Hosp., Winston-Salem 27103	Duke	1938	1947	1947
Linton, Eugene Bell, **ObG**, 751 Bethesda Rd., Winston-Salem 27103	Med. Coll. of Va.	1951	1956	1962
Littlejohn, Thomas Willard, **ObG**, 301 Miller St., Winston-Salem 27103	U. of Tennessee	1947	1948	1949
Lock, Frank Ray, **G**, 2841 Galsworthy Drive, Winston-Salem 27106	Tulane Univ.	1935	1935	1941
Malloy, H. Rembert, **S**, 801 Campbell Ave., W., Winston-Salem 27101	Howard Univ.	1939	1944	1963
Marr, James Tilden, **R**, 2240 Cloverdale Ave., Winston-Salem 27103	Univ. of Kansas	1937	1937	1946
Martin, Benjamin Franklin, **I**, 1900 S. Hawthorne Rd., Winston-Salem 27103	Jefferson	1936	1936	1940
Martin, James Franklin, **R**, Bowman Gray Sch. of Med., Winston-Salem 27103	Western Res. Univ.	1942	1950	1951
Martinat, Edwin Henry, **Or**, Bowman Gray Sch. of Med., Winston-Salem 27103	Bowman Gray	1948	1949	1963
May, William Joseph, **ObG**, 121 Professional Bldg., Winston-Salem 27103	Bowman Gray	1944	1944	1949
Maynard, Charles Douglas, **R**, Radiology Dept., Bowman Gray, Winston-Salem 27103	Bowman Gray	1959	1959	1963
McCain, Kenneth Franklin, **A**, 3111 Maplewood Ave., Winston-Salem 27103	Univ. of N. C.	1960	1960	1965
McCall, William, Jr., **I**, 138 N. Hawthorne Rd., Winston-Salem 27104	Duke	1949	1952	1955
McDowell, Harold Clyde, **Or**, 301 Miller St., Winston-Salem 27103	Jefferson	1931	1931	1936
McKinney, William Markley, **N**, Dept. of Neurology, Bowman Gray Sch. of Med., Winston-Salem 27103	Univ. of Va.	1959	1959	1970
McMillan, Robert Lindsay, **C**, 718 Arbor Rd., Winston-Salem 27104	Duke	1936	1937	1938
Meads, Manson, **Ed**, Bowman Gray Sch. of Med., Winston-Salem 27103	Temple Univ.	1943	1947	1947
Means, Robert Lee, **S**, Prof. Bldg., 2240 Cloverdale Ave., Winston-Salem 27103	Bowman Gray	1947	1948	1955
Meredith, Jesse Hedgepeth, **S**, Bowman Gray Sch. of Med., Winston-Salem 27103	Western Res. Univ.	1951	1961	1964
Meschan, Isadore, **R**, 300 S. Hawthorne Rd., Winston-Salem 27103	Western Res. Univ.	1939	1955	1955
Miller, Emery C., Jr., **Endoc**, Bowman Gray Sch. of Med., Winston-Salem 27103	Johns Hopkins	1953	1953	1955
Minick, James Elder, **GP**, 5021 Country Club Rd., Winston-Salem 27104	Temple Univ.	1951	1955	1956

†Deceased

Name and Address	Medical School Graduation	Year Licensed	Joined Society
FORSYTH COUNTY SOCIETY[34] (Continued)			
Monroe, John Howard, **ObG**, Forsyth Med. Park, Suite 718, Winston-Salem 27103	Harvard	1947	1947	1957
Montgomery, William Gardner, **U**, Bowman Gray Sch. of Med., Winston-Salem 27103	Bowman Gray	1952	1952	1956
†Moore, Robert Alex, Sr., (Life), Ret., **Or**, 2415 Warwick Rd., Winston-Salem 27104	N. C. Med. Coll.	1911	1911	1917
Moose, Lathan Thomas, **U**, 1900 S. Hawthorne Rd., Winston-Salem 27103	Bowman Gray	1958	1958	1963
Morehead, Robert Page, **Path**, Bowman Gray Sch. of Med., Winston-Salem 27103	Jefferson	1936	1936	1938
Morris, Donald Shonk, **Path**, Forsyth Mem. Hosp., Winston-Salem 27103	Med. Coll. of Va.	1941	1951	1952
Munt, Herbert Frederick, (Life), **Or**, 814 Carolina Ave., Winston-Salem 27101	Med. Coll. of Va.	1911	1914	1915
Myers, Richard Thomas, **S**, Bowman Gray Sch. of Med., Winston-Salem 27103	Univ. of Penn.	1943	1943	1950
Myrick, Wm. Glenn, **I**, Suite 714, Forsyth Med. Park, Winston-Salem 27103	Bowman Gray	1962	1962	1966
Nanzetta, Leonard, **Anes**, Forsyth Mem. Hosp., Winston-Salem 27103	Univ. of Mich.	1942	1946	1946
Napper, Clay Hughes, **I**, 301 Miller St., Winston-Salem 27103	Bowman Gray	1956	1956	1962
Newsome, Albert Ray, **I**, Suite 660, Forsyth Med. Park, Winston-Salem 27103	Univ. of N. C.	1961	1961	1967
Nifong, Frank Miller, **GP**, Clemmons 27012	Jefferson	1943	1943	1948
Nolan, Robert Earl, **S**, 1150 Arbor Rd., Winston-Salem 27104	Western Res. Univ.	1955	1960	1960
Norflett, Charles M., Jr., **U**, 1900 S. Hawthorne Rd., Suite 770 Winston-Salem 27103	Univ. of Penn.	1937	1937	1941
O'Brien, Thomas Francis, Jr., **GE**, Bowman Gray Sch. of Med. Winston-Salem 27103	Yale Univ.	1957	1961	1961
Ogburn, Lundie Calvin, **G**, Forsyth Med. Park, Winston-Salem 27103	Jefferson	1928	1928	1936
O'Neal, Ruth, **Pd**, Bowman Gray, Dept. of Ped., Winston-Salem 27103	Med. Coll. of Va.	1943	1945	1948
Parris, Alva Edward, **GP**, 857 W. 5th St., Winston-Salem 27101	Bowman Gray	1953	1953	1954
Patterson, Richard Bruce, **Pd**, Bowman Gray Sch. of Med., Winston-Salem 27103	Bowman Gray	1955	1955	1961
Pearson, Wm. Seymour, **P**, Bowman Gray Sch. of Med., Winston-Salem 27103	Univ. of N. C.	1960	1960	1966
Perry, David Russell, Jr., **Pd**, 301 Miller St., Winston-Salem 27103	Bowman Gray	1946	1947	1953
Perryman, Olin Charles, Jr., **GP**, 9 E. Clemmonsville Rd., Winston-Salem 27107	Duke	1940	1947	1947
Petty, Tom Allen, **ObG**, 3111 Maplewood Ave., Winston-Salem 27104	Univ. of Ark.	1944	1944	1948
Phillips, Wesley Fletcher, **GP**, P. O. Box 727, Kernersville 27284	Bowman Gray	1962	1962	1967
Phipps, Carl Spencer, **I**, 616 Forsyth Med. Park, Winston-Salem 27103	Univ. of N. C.	1962	1962	1966
Pikula, Louis, Jr., **NS**, 701 Quarterstaff Rd., Winston-Salem 27104	Bowman Gray	1961	1961	1970
Pitser, William Ross, **ALR**, 2701 Beuna Vista Road, Winston-Salem 27106	Univ. of N. C.	1962	1962	1970
Pixley, John Milton, **P**, Bowman Gray Sch. of Med., Winston-Salem 27103	Ohio State Univ.	1957	1961	1961
Pollock, Frank Edward, **Or**, 1900 S. Hawthorne Rd., Winston-Salem 27103	Ohio State Univ.	1954	1957	1960
Pool, Bennette Baucom, (Life), Ret., **A**, 2705 Pilgrim Court, Winston-Salem 27106	Jefferson	1923	1923	1925
Pool, Robert Smithwick, **Path**, Forsyth Mem. Hosp., Winston-Salem 27103	Bowman Gray	1955	1955	1967
Powers, Leland E., **PH**, Bowman Gray, Div. of Allied Health, Winston-Salem 27103	Univ. of Iowa	1969	1969	1970
Prichard, Robert Williams, **Path**, Bowman Gray Sch. of Med., Winston-Salem 27103	Geo. Wash. Univ.	1947	1951	1951
Proctor, Richard Culpepper, **P**, Bowman Gray Sch. of Med., Winston-Salem 27103	Bowman Gray	1945	1947	1948
Pulliam, Benj. Eloth, **GP**, 2900 Robin Hood Rd., Winston-Salem 27106	Jefferson	1928	1928	1931
Rabil, Wm. Edmond, **S**, 218 Prof. Bldg., Winston-Salem 27103	Univ. of Va.	1946	1946	1952
Randolph, Angus Crawford, **P**, Bowman Gray Sch. of Med., Winston-Salem 27103	Univ. of Va.	1940	1948	1948
Record, S. Leo, Jr., **GP**, P. O. Box 627, Kernersville 27284	Bowman Gray	1964	1965	1966
Reeves, Wm. John, **Path**, Cabarrus Mem. Hosp., Concord 28025	Bowman Gray	1958	1958	1965
Reid, Charles Hamilton, Jr., **I**, 2240 Cloverdale Ave., Winston-Salem 27103	Duke	1942	1945	1945
Reynolds, Joyce Hinson, **GP**, Route 2, Kernersville 27284	Bowman Gray	1952	1952	1955

†Deceased

FORSYTH COUNTY SOCIETY[34] (Continued)

Name and Address	Medical School	Graduation	Year Licensed	Joined Society
Rhoades, Vade G., **D**, 2240 Cloverdale Ave., Winston-Salem 27103	Bowman Gray	1960	1960	1968
Robbins, Grover Jay, **GP**, 3718 Reynolda Rd., Winston-Salem 27106	Bowman Gray	1955	1955	1956
Roberts, R. Winston, **Oph**, Bowman Gray Sch. of Med., Winston-Salem 27103	Duke	1940	1947	1948
Robinson, James Elbert, **Or**, 206 Prof. Bldg., Winston-Salem 27103	Northwestern U.	1953	1958	1958
Rogers, Jack Marrell, **P**, Bowman Gray Sch. of Med., Winston-Salem 27103	Bowman Gray	1958	1958	1964
Rogers, J. William, **Oph**, Suite 756, Forsyth Med. Park, Winston-Salem 27103	Bowman Gray	1958	1958	1962
Roufail, Walter Michel, **GE**, 2240 Cloverdale Ave., Winston-Salem 27103	Ibrahim Pasha U.	1957	1966	1966
Santos, Juan J., **R**, Forsyth Mem. Hosp., Suite 652, Winston-Salem 27103	Med. Coll. of Va.	1943	1955	1956
Satterwhite, Wm. Madison, **ALR**, Forsyth Med. Park, Winston-Salem 27103	Duke	1958	1958	1965
Savitz, David, 4705 Shattalon Dr., Winston-Salem 27106	Harvard	1963	1963	1970
Sawyer, Charles Glenn, **C**, Bowman Gray Sch. of Med., Winston-Salem 27103	Bowman Gray	1944	1944	1950
†Schallert, Paul Otto, (Life), Ret., **GP**, Route 3, Box 391, Freehold, N. J. 07728	Univ. of Illinois	1904	1911	1912
Shaffner, Louis deS., **S**, Bowman Gray Sch. of Med., Winston-Salem 27103	Harvard	1941	1947	1951
Sherrill, Richard Wadsworth, **Oph**, 826 Nissen Bldg., Winston-Salem 27101	Meharry	1960	1965	1967
Simpson, Thomas E., **S**, 301 Miller Street, Winston-Salem 27106	Bowman Gray	1957	1957	1958
Smith, Claude Alfred, **R**, Forsyth Mem. Hosp., Winston-Salem 27103	Jefferson	1953	1953	1966
Smith, Russell Lee, **I**, 114 E. 3rd St., Winston-Salem 27101	Univ. of Illinois	1932	1941	1965
Sohmer, Marcus Frank, Jr., **GE**, Prof. Bldg., Winston-Salem 27103	Bowman Gray	1952	1952	1956
Soper, Herbert Alva, **ObG**, Suite 718, Forsyth Med. Park, Winston-Salem 27103	Univ. of Ark.	1960	1967	1968
Southall, Eugene P., Jr., **R**, Reynolds Mem. Hosp., Winston-Salem 27101	Howard Univ.	1958	1958	1970
†Speas, Dallas Cleaborn, (Life), **GP**, 2598 Reynolda Rd., Winston-Salem 27106	Univ. of Maryland	1911	1913	1924
Speas, Wm. Paul, Jr., **GP**, 301 Miller St., Winston-Salem 27103	Univ. of Penn.	1939	1939	1946
Spencer, Richard Lewis, **P**, Duffer Lane, Rt. 1, Pfafftown 27040	Med. Coll. of Va.	1960	1960	1969
Spencer, William Jospeh, **I**, N. C. Baptist Hosp., Winston-Salem 27103	Bowman Gray	1961	1961	1967
Sprunt, Wm. Hutchinson, Jr., (Life), Ret., **S**, 2635 Grosevenor Pl. Winston-Salem 27106	Univ. of Penn.	1918	1918	1925
Spudis, Edward Verhines, **N**, 254 Forsyth Med. Park, Winston-Salem 27103	Univ. of Maryland	1953	1959	1959
Spurr, Charles Lewis, **I**, Bowman Gray School of Med., Winston-Salem 27103	U. of Rochester	1940	1957	1957
Stallings, Davey Bingham, **GP**, Route 1, Box 742, Rural Hall 27045	Bowman Gray	1957	1957	1961
Stamey, Charles Claud, **Pd**, Stratford Med. Ctr., Winston-Salem 27104	Harvard	1953	1953	1957
Starling, Howard Montfort, **S**, Prof. Bldg., Winston-Salem 27103	Med. Coll. of Va.	1931	1931	1937
Stewart, Francis Asbury, **GP**, 301 Miller St., Winston-Salem 27103	Univ. of N. C.	1955	1955	1956
Story, Lloyd Jerrell, **I**, Suite 602, Forsyth Med. Park, Winston-Salem 27103	U. of Tennessee	1961	1965	1968
Sturkie, Henry Ray, Jr., **ObG**, 1900 S. Hawthorne Rd., Winston-Salem 27103	Med. Coll. of Ala.	1955	1964	1964
Sugg, Wm. Cunningham, **I**, 2240 Cloverdale Ave., Winston-Salem 27103	Jefferson	1953	1953	1957
Sutton, Homer George, **GP**, 3722 Reynolda Rd., Winston-Salem 27106	Bowman Gray	1953	1953	1956
Tate, David Harrison, **Pd**, 3175 Maplewood Ave., Winston-Salem 27103	Bowman Gray	1965	1965	1969
Taylor, Blucher E., **ObG**, 3020 Maplewood Ave., Winston-Salem 27103	Bowman Gray	1963	1963	1969
Taylor, Mary Ann Hampton, **GP**, Box 7386, Reynolda Station, Winston-Salem 27109	Bowman Gray	1960	1960	1964
Thompson, Walter Lee, Jr., **GP**, 1900 S. Hawthorne Rd., Winston-Salem 27103	Bowman Gray	1953	1953	1955
Tomberlin, Kenneth Guy, **Or**, Suite 103, 3111 Maplewood Ave., Winston-Salem 27103	Bowman Gray	1960	1960	1969
Toole, James Francis, **N**, Bowman Gray Sch. of Med. Winston-Salem 27103	Cornell Univ.	1949	1962	1963
Toyama, Mitsunabu, **Path**, 400 Staffordshire Rd., Winston-Salem 27101	Howard Univ.	1963	1963	1970
Truscott, Basil Lionel, **N**, 460 Briarlea Road, Winston-Salem 27104	Yale Univ.	1950	1950	1970
Tuttle, Robert Lewis, Box 203, Route 88, Lexington 27292	U. of Rochester	1947	1947	1969
Tyner, Kenneth Vann, **S**, 220 Prof. Bldg., Winston-Stalem 27103	Temple Univ.	1943	1943	1950
Underdal, Robert Gorder, **Or**, 1900 S. Hawthorne Rd., Winston-Salem 27103	Bowman Gray	1956	1956	1963

†Deceased

Name and Address	Medical School	Graduation	Year Licensed	Joined Society

FORSYTH COUNTY SOCIETY[34] (Continued)

Valk, Henry Lewis, **I**, Bowman Gray Sch. of Med., Winston-Salem 27103	Duke	1941	1943	1948
Vreeland, Walling D., Jr., **GP**, 3910 Country Club Rd., Winston-Salem 27104	Bowman Gray	1955	1955	1957
Walker, Lawrence Crumpler, Jr., **ObG**, 732 Barnsdale Rd., Winston-Salem 27106	Duke	1960	1960	1969
Walker, Wm. Thomas, **GP**, 116 S. Main St., Kernersville 27284	Med. of Coll. of Va.	1949	1950	1950
Wall, Roscoe Legrand, Jr., **ObG**, 121 Prof. Bldg., Winston-Salem 27103	Jefferson	1940	1940	1950
Wall, Roscoe Legrand, (Life), Ret., **Anes**, RFD 1, Lake Hills, Pfafftown 27040	Jefferson	1912	1912	1915
Walters, Paul A., Jr., **Anes**, 3515-A Beacon Hill, Wintson-Salem 27106	Bowman Gray	1955	1955	1970
Watts, Lester Earl, **C**, Bowman Gray Sch. of Med., Winston-Salem 27103	Bowman Gray	1957	1957	1957
Weiss, Larry Lister, **Oph**, 751 Bethesda Rd., Winston-Salem 27103	Ohio State Univ.	1958	1962	1963
Welch, Earl Parks, Jr., **S**, Prof. Bldg., Winston-Salem 27103	Univ. of N. C.	1957	1957	1965
Welfare, Charles Randall, **I**, Prof. Bldg., Winston-Salem 27103	Univ. of Penn.	1940	1940	1947
Whitaker, Richard Harper, **GP**, 133 S. Main St., Kernersville 27284	Univ. of Penn.	1934	1934	1939
White, James Alfred, Jr., **Path**, 2240 Cloverdale Ave., Suite 198, Winston-Salem 27103	U. of Tennessee	1948	1955	1956
White, John Jennings, Jr., **Oph**, 668 Forsyth Med. Park, Winston-Salem 27103	Univ. of N. C.	1960	1960	1967
Whitener, Donald Leonard, **ObG**, 751 Bethesda Rd., Winston-Salem 27103	Johns Hopkins	1946	1950	1951
Whitley, Joseph Efird, **R**, Bowman Gray Sch. of Med., Winston-Salem 27103	Bowman Gray	1955	1955	1959
Wiggins, John Carroll, Jr., **I**, 2240 Cloverdale Ave., Winston-Salem 27103	Harvard	1941	1947	1948
Williams, Kenan Banks, **Pd**, 301 Miller St., Winston-Salem 27103	Jefferson	1944	1944	1951
Williams, S. Clay, **I**, 1900 S. Hawthorne Rd., Winston-Salem 27103	Univ. of Penn.	1945	1946	1951
Wilsey, John Derrick, III, **Oph**, 262 Forsyth Med. Park, Winston-Salem 27103	Johns Hopkins	1941	1944	1944
Wolfe, Ralph Verlon, **S**, 119 Marshall St., SW, Winston-Salem 27101	Indiana Univ.	1937	1940	1941
Wright, Orpheus Evans, (Life), **GP**, 126 E. Sprague St., Winston-Salem 27107	Emory Univ.	1924	1924	1928
Yount, Ernest Harshaw, Jr., **I**, Bowman Gray Sch. of Med., Winston-Salem 27103	Vanderbilt	1943	1948	1948
Zammit, Robert Paul, **ObG**, 1900 S. Hawthorne Rd., Winston-Salem 27103	Creighton Univ.	1956	1967	1967

FRANKLIN COUNTY SOCIETY[35]

OFFICERS—**President:** J. W. Vassey, M.D., (Biog. below), Louisburg
Secretary: Thomas O. Wheless, M.D., (Biog. below), Louisburg

Cole, Walter Franklin, **GP**, Box 6, Bunn 27508	Univ. of Va.	1934	1939	1952
Corpening, Albert Newton, **GP**, P. O. Box 158, Youngsville 27596	Bowman Gray	1955	1955	1958
Medders, James Doyle, **GP**, 113 Jolly St., Louisburg 27549	Univ. of N. C.	1956	1956	1962
Nowell, James S., **GP**, 4 Mason St., Franklinton 27525	Temple Univ.	1943	1943	1947
Patterson, Bernard Low, **GP**, Box 8, Louisburg 27549	Med. Coll. of Va.	1952	1953	1955
Perry, Carey Jones, **GP**, 113 Jolly St., Lonisburg 27549	Univ. of N. C.	1956	1956	1962
Stallings, Stephen D., Jr., **GP**, Route 2, Zebulon 27597	Bowman Gray	1946	1947	1950
Vassey, John Walter, **R**, P. O. Box 22, Louisburg 27549	Univ. of N. C.	1956	1956	1958
Wheless, James Block, **GP**, Box 128, Louisburg 27549	Univ. of Maryland	1935	1935	1938
Wheless, Thomas O., **GP**, 948 N. Main St., Louisburg 27549	Bowman Gray	1943	1943	1947

GASTON COUNTY SOCIETY[36]

OFFICERS—**President:** L. L. Anthony, M.D., (Biog. below), Gastonia
Secretary: Andrew C. Miller, M.D., (Biog. below), Gastonia

Abernethy, William Borden, Jr., **Pd**, 318 South St., Gastonia 28052	Univ. of N. C.	1960	1960	1966
Adams, Gerald, **GP**, Gaston Mem. Hosp., Gastonia 28052	Univ. of N. C.	1969	1969	1970
Adams, Simeon Huey, **S**, 109 W. 3rd St., Gastonia 28052	Med. Coll. of Va.	1953	1955	1959
Agner, Marshal Edward, **GP**, 609 E. Academy St., Cherryville 28021	Duke	1952	1954	1954
Aizcorbe, Raul Cesar, **GP**, 130 N. Main St., Belmont 28012	Univ. of Habana	1952	1964	1965
Anthony, Luther Leslie, Jr., **I**, 312 N. Highland St., Gastonia 28052	Jefferson	1953	1953	1954

†Deceased

GASTON COUNTY SOCIETY[36] (Continued)

Name and Address	Medical School	Graduation	Year Licensed	Joined Society
Anthony, William Augustus, **I**, 312 N. Highland St., Gastonia 28052	Med. Coll. of Va.	1929	1929	1932
Baker, Larry Duane, **GP**, 311 W. 3rd St., Gastonia 28052	Vanderbilt	1953	1956	1956
†Blair, James Samuel, Ret., **Ob**, 1116 Cumberland Ave., Gastonia 28052	Med. Coll. of S. C.	1937	1938	1940
Bond, John Pennington, **S**, 401 S. Marietta St., Gastonia 28052	Med. Coll. of Ga.	1940	1947	1948
Boyce, Oren Douglas, **I**, 406 S. Chester St., Gastonia 28052	Duke	1933	1945	1946
Brandon, Daniel, **GP**, Gaston Mem. Hosp., Gastonia 28052	Bowman Gray	1965	1965	1970
Cain, Frank Coral, Jr., **GP**, New Hope Rd., Gastonia 28052	Duke	1953	1954	1955
Caldwell, Jesse, Jr., **G**, 114 W. 3rd Ave., Gastonia 28052	McGill Univ.	1941	1941	1950
Cameron, Joseph Harold, **GP**, P. O. Box 2398, Gastonia 28052	Geo. Wash. Univ.	1944	1952	1952
Chambers, Robert Edward, **Pd**, New Hope Prof. Bldg., Gastonia 28052	Duke	1952	1956	1956
Conner, Joel Dewitt, **ObG**, 223 N. Highland St., Gastonia 28052	Univ. of N. C.	1957	1958	1963
Davis, Rufus Jackson, **GP**, Box 317, Cramerton 28032	Med. Coll. of S. C.	1946	1950	1951
Deas, David John, **P**, 902 W. Mauney Ave., Gastonia 28052	Duke	1961	1961	1965
Dickson, Bruce Templeton, Jr., **I**, 1418 York Rd., Gastonia 28052	Jefferson	1944	1944	1950
Drake, Benjamin Michael, **PH**, Box 819, Gastonia 28052	Vanderbilt	1935	1940	1941
Eaves, Rupert Spencer, **Oph**, 224 New Hope Rd., Gastonia 28052	Univ. of N. C.	1960	1960	1966
Eckbert, William Fox, **GP**, Box 317, Cramerton 28032	Duke	1939	1941	1942
Fesperman, Joseph Claude, **GP**, Box 517, Stanley 28164	Bowman Gray	1951	1951	1952
Feuer, Abe Lawrence, **ALR**, 224 New Hope Rd., Gastonia 28052	Hahnemann	1939	1947	1949
Forrester, James Summers, **GP**, Box 457, Stanley 28164	Bowman Gray	1962	1962	1963
Freeman, Percy Lee, **U**, 406 N. Highland St., Gastonia 28052	Med. Coll. of Ga.	1943	1947	1947
Gibbs, Stuart Wynn, **R**, Medical Bldg., Gastonia 28052	Bowman Gray	1944	1944	1948
Glenn, Charles Arthur, **S**, Box 1492, Gastonia 28052	Med. Coll. of S. C.	1936	1936	1937
Gregory, William Lyon, **GP**, 2405 Lowell Rd., Gastonia 28052	Med. Coll. of S. C.	1955	1957	1958
Groves, Robert R., Jr., **ObG**, 223 N. Highland St., Gastonia 28052	Med. Coll. of Va.	1953	1953	1954
Herrin, Hermon Keith, **Oph**, 209 W. 2nd St., Gastonia 28052	Med. Coll. of Va.	1935	1935	1937
Horsley, William Nolen, **GP**, 28 E. Woodrow Ave., Belmont 28012	Duke	1941	1946	1947
Houser, Forest Melville, **GP**, 410 S. Elm St., Cherryville 28021	Univ. of Penn.	1928	1929	1930
Jarvis, James Luther, **R**, Med. Bldg., Gastonia 28052	Bowman Gray	1946	1946	1952
Jennings, Lowell Eugene, **GP**, 2495 Lowell Rd., Gastonia 28052	Indiana Univ.	1949	1949	1955
Keathley, Franklin Burr, **D**, 224 New Hope Rd., Gastonia 28052	U. of Tennessee	1946	1950	1950
Kelman, Edward Mark, **Path**, Gaston Mem. Hosp., Gastonia 28052	U. of Tennessee	1949	1966	1966
King, Glendall Lee, **Or**, N. C. Orthopaedic Hosp., Gastonia 28052	Washington Univ.	1955	1965	1965
Lahser, Charles Irvin, **Pd**, 318 South St., Gastonia 28052	Bowman Gray	1946	1946	1952
Leeper, William Edward, Jr., **I**, 818 W. Mauney Ave., Gastonia 28052	Duke	1943	1944	1952
Lowery, Charles Donald, **GP**, 205 W. First St., Lowell 28098	Bowman Gray	1958	1958	1959
Maloney, Eugene Douglas, **P**, 817 W. Mauney Ave., Gastonia 28052	Duke	1962	1963	1966
Marder, Gerard, **Pd**, New Hope Prof. Bldg., Gastonia 28052	Duke	1952	1954	1956
Marlowe, Edgar Earl, Jr., **GP**, 1508 S. York, Gastonia 28052	Univ. of Tennessee	1962	1965	1965
McChesney, W. W., (Life), 2204 N. W. 5th Place, Gainesville, Fla.	Med. Coll. of Va.	1915	1925	1927
McDowell, Roy Hendrix, **GP**, 31 Main Street, Belmont 28012	Univ. of Maryland	1929	1930	1931
Miller, Andrew C., III, **GP**, 311 W. 3rd Ave., Gastonia 28052	Univ. of N. C.	1955	1955	1960
Miller, George R., **Or**, Box 176, Gastonia 28052	U. of Rochester	1943	1950	1950
Miller, Joseph Teles, **I**, 155 S. York St., Gastonia 28052	McGill Univ.	1951	1951	1955
Moore, Burmah Dixon, (Life), **GP**, 125 W. Central Ave., Mount Holly 28120	Med. Coll. of Va.	1915	1915	1921
Moore, Robert Love, **GP**, 311 W. Washington Ave., Bessemer City 28016	Med. Coll. of S. C.	1940	1946	1948
Morgan, Charles Hermann, **S**, 109 W. 3rd Ave., Gastonia 28052	Columbia Univ.	1944	1953	1953
Morris, Leslie Morgan, **R**, Medical Bldg., Gastonia 28052	Bowman Gray	1943	1943	1948
Ogden, Robert H., **ObG**, 223 N. Highland St., Gastonia 28052	Med. Coll. of Ga.	1969	1969	1970
Parks, Walter Beatty, (Life), **GP**, 701 W. Franklin, Gastonia 28052	Univ. of Maryland	1924	1924	1927
Powell, Herman Sutton, **GP**, P. O. Box 12365, Gastonia 28052	Med. Coll. of Va.	1932	1932	1937
Prince, George Edward, **Pd**, 318 South St., Gastonia 28052	Duke	1944	1947	1948
Rankin, Richard Eugene, **GP**, Rankin Clinic, Mount Holly 28120	Univ. of Va.	1950	1950	1952
Roberts, Wm. McKinley, (Life), **Or**, Box 176, Gastonia 28052	Tufts Univ.	1925	1928	1929
Sanders, James Allen, **Or**, Box 1883, Gastonia 28052	Bowman Gray	1963	1963	1968
Seear, Torben, **ObG**, 211 S Chestnut St., Gastonia 28052	U. of Copenhagen	1941	1954	1954

†Deceased

Name and Address	Medical School Graduation	Year Licensed	Joined Society
GASTON COUNTY SOCIETY[36] (Continued)			
Shaver, Samuel L., **GP**, 421 E. Catawba, Belmont 28012	Univ. of Ark.	1958	1960	1962
Smith, Joseph Pinkney, **GP**, 1508 S. York St., Gastonia 28052	Bowman Gray	1945	1945	1949
Stark, Thomas, **ObG**, 211 S. Chestnut Street, Gastonia 28052	Med. Coll. of Va.	1969	1969	1970
Stroup, Matthew Alfred, Jr., **I**, 529 S. Chester St., Gastonia 28052	Geo. Wash. Univ.	1945	1946	1950
Stroupe, Albertus Ula, Jr., **GP**, 124 W. Charlotte Ave., Mount Holly 28120	Med. Coll. of Va.	1931	1932	1938
Tyner, Hugh Edward, **S**, 815 W. Mauney Ave., Gastonia 28052	Bowman Gray	1946	1946	1954
Waggoner, Lonnie A., Jr., **I**, 601 S. York Street, Gastonia 28052	Duke	1948	1953	1954
Wallace, John Dixon, **I**, 601 S. York St., Gastonia 28052	Duke	1952	1953	1956
Weathers, Bailey Graham, Jr., **GP**, 222 S. Main St., Stanley 28164	Med. Coll. of Va.	1960	1961	1961
Weathers, Bailey Graham, Sr., (Life), **GP**, 222 S. Main St., Stanley 28164	Med. Coll. of Va.	1929	1929	1941
White, Grover Watts, **U**, 406 N. Highland, Gastonia 28052	Med. Coll. of Ala.	1956	1964	1964
Whitesides, Edward Steele, **Or**, Medical Bldg., Gastonia 28052	Duke	1951	1952	1957
Will, Thomas Augustine, **GP**, Box 515, Dallas 28034	Bowman Gray	1948	1949	1953
Williams, Ernest Council, **S**, 319 N. Highland St., Gastonia 28052	Tulane Univ.	1951	1956	1956
Williston, Thomas H., **GP**, 246 W. Page Ave., Gastonia 28052	Meharry	1937	1938	1966

GATES COUNTY SOCIETY[37]

OFFICERS—**President:** John A. Payne, III, M.D., (Biog. below), Sunbury
Secretary:

Payne, John Abb, III, **GP**, Box 157, Sunbury 27979	Med. Coll. of Va.	1934	1935	1942

GRANVILLE COUNTY SOCIETY[39]

OFFICERS—**President:** Richard L. Taylor, M.D., (Biog. below), Oxford
Secretary: Richard Mangum, M.D., (Biog. below), Creedmoor

Amaya, Marcelino, **P**, 2928 Friendship Rd., Durham 27705	Nat'l. U. of Mexico	1954	1965	1966
Bradsher, James Sidney, Jr., (Life), **GP**, Box 83, Stovall 27582	Univ. of Va.	1925	1925	1928
Briggs, Andrew Gessner, **P**, 152 Westbrook Dr., Butner 27509	Univ. of Va.	1956	1957	1962
Carter, Warren Dallas, **P**, John Umstead Hosp., Butner 27509	Med. Coll. of S. C.	1934	1935	1936
Colson, Joseph Sampson, **GP**, Box 429, Oxford 27565	Howard Univ.	1951	1951	1965
Daniel, Louie Samuel, **GP**, 104 Delacroix St., Oxford 27565	Univ. of Maryland	1940	1940	1946
Desrosiers, Norman Alfred, **H. Adm.**, P. O. Box 62, Butner 27509	Univ. of N. C.	1959	1959	1964
Elliott, James Francis, Sr., **P**, Murdoch Center, Butner 27509	Duke	1954	1954	1957
Elliott, Julian Carr, (Life), **S**, Box 89, Oxford 27565	Univ. of Maryland	1926	1926	1929
Finch, Charlie Bryan, **GP**, Finch Clinic, Oxford 27565	Duke	1954	1954	1958
Hicks, Alfred Marx, **I**, 3524 Rose of Sharon Road, Durham 27705	U. of Tennessee	1931	1965	1966
Mangum, Richard Arnold, **GP**, 105 Dogwood Road, Creedmoor 27522	Univ. of N. C.	1964	1964	1966
Noblin, Roy Lee, (Life), **GP**, 105 College St., Oxford 27565	Med. Coll. of Va.	1924	1924	1925
Noel, Richard David, **S**, P. O. Box 570, Oxford 27565	Med. Coll. of Ga.	1949	1956	1956
Tarry, James R., **GP**, 602 Williamsboro St., Oxford 27565	Med. Coll. of Va.	1952	1954	1954
Tarry, Wm. Burwell, Jr., **GP**, 104 New College St., Oxford 27565	Med. Coll. of Va.	1953	1954	1954
Taylor, Richard Lewis, **GP**, 105 College St., Oxford 27565	Univ. of N. C.	1962	1962	1966
†Taylor, Dives Williams (Life), **GP**, 105 College St., Oxford 27565	Tulane Univ.	1926	1926	1928
Wang, H. Shan, **P**, Duke Univ. Med. Ctr., Box 3003, Durham 27706	Nat'l. Taiwan Univ.	1953	1964	1965
Watson, John Wm., **GP**, 104 New College St., Oxford 27565	Med. Coll. of Va.	1953	1955	1955
Winston, Patrick Henry, **GP**, Box 213, Clarksville, Va. 23927	Med. Coll. of Va.	1929	1929	1930

GREENE—SEE LENOIR-GREENE-JONES

GUILFORD COUNTY SOCIETY[41]

OFFICERS—**President:** Marcus L. Aderholdt, M.D., (Biog. below), High Point
Secretary: Edwin L. Bryan, M.D. (Biog. below), Greensboro

Abrahams, Stuart Joel, **ObG**, 1324 Carolina St., Greensboro 27401	Univ. of Maryland	1957	1964	1965

†Deceased

GUILFORD COUNTY SOCIETY[41] (Continued)

Name and Address	Medical School	Graduation	Year Licensed	Joined Society
Aderholdt, Marcus Lafayette, **Pd**, 624 Quaker Lane, High Point 27262	Univ. of Maryland	1943	1943	1949
Akers, Richard Elbert, **U**, 624 Quaker Lane, High Point 27262	Univ. of Tennessee	1959	1959	1970
Alley, James Thompson, **Oph**, 1014 N. Elm St., Greensboro 27401	Univ. of N. C.	1958	1958	1962
Allgood, John William, Jr., **I**, 1025 Prof. Village, Greensboro 27401	Emory Univ.	1938	1946	1946
Ames, Richard Haight, **NS**, 1018 Prof. Village, Greensboro 27401	Duke	1940	1948	1949
Anthony, Lyndon Ulysses, **NS**, 1018 Prof. Village, Greensboro 27401	Univ. of N. C.	1957	1957	1965
Apple, Elbert Dwight, **R**, 1013 Prof. Village, Greensboro 27401	Washington Univ.	1929	1929	1936
Arthur, Robert Key, **ObG**, 319 Westwood Ave., High Point 27262	Univ. of Maryland	1951	1957	1957
Auman, Edwin Lewis, **I**, 624 Quaker Lane, High Point 27262	Bowman Gray	1955	1955	1961
Averett, Leland Stanley, Jr., **GP**, 307 Lindsay Street, High Point 27260	Univ. of N. C.	1954	1954	1955
Baker, Herbert Marvin, 3012 W. Sedgefield Dr., Greensboro 27407	Loma Linda Univ.	1957	1957	1969
Barefoot, Sherwood W., **D**, 1030 Prof. Village, Greensboro 27401	Duke	1938	1946	1947
Barker, Julian, **ObG**, 601 Walter Reed Drive, Greensboro 27403	St. Univ. of N. Y.	1957	1960	1960
Barkley, Karl Lee, **ObG**, 600 Walter Reed Dr., Greensboro 27403	Univ. of N. C.	1962	1962	1967
Beall, Lawrence Lincoln, **S**, 1850 N. Elm St., Greensboro 27408	Med. Coll. of Va.	1931	1931	1946
Beavers, Charles Lee, **Anes**, 1016 N. Elm St., Greensboro 27401	Univ. of Penn.	1938	1938	1946
Beavers, James Wallace, **GP**, 1016 N. Elm St., Greensboro 27401	Univ. of Penn.	1930	1930	1935
Beavers, William Olive, **GP**, 1016 N. Elm St., Greensboro 27401	Northwestern Univ.	1944	1944	1946
Benbow, Edward Perry, Jr., **Pd**, 104 E. Northwood St., Greensboro 27401	Duke	1940	1943	1949
Bennett, Herron Kent, **ObG**, 624 Quaker Lane, High Point 27262	Bowman Gray	1952	1952	1954
Benson, John Fisher, **I**, 318 Westwood Ave., High Point 27262	Univ. of Maryland	1947	1955	1955
Benton, Wayne Jefferson, **GP**, 2320 Battleground Ave., Greensboro 27408	Syracuse	1934	1934	1936
Berry, Francis X., **ObG**, 309 E. Wendover Ave., Greensboro 27401	Georgetown Univ.	1942	1953	1953
Bertling, Marion Henry, **ObG**, 1026 Prof. Village, Greensboro 27401	Western Res. Univ.	1935	1948	1948
Best, James Ernest, **Pd**, 600 Pasteur Drive, Greensboro 27403	Bowman Gray	1945	1945	1948
Bird, Ignacio, **R**, Wesley Long Hosp., Drawer X-3, Greensboro 27402	Yale Univ.	1930	1946	1947
Blaney, Lamson, **Ind**, 801 Merritt Drive, Greensboro 27407	Cornell Univ.	1940	1940	1969
Blount, Alvin Vincent, Jr., **S**, Box 20184	Howard Univ.	1947	1948	1966
Bonner, Merle Dumont, **Pul**, 1023 N. Elm St., Greensboro 27401	Univ. of Maryland	1930	1930	1934
Bowie, Walter Scott, **ObG**, 601 Walter Reed Dr., Greensboro 27403	W. Va. Univ.	1964	1964	1969
Bradley, Harold John, Jr., **U**, 1309-11 N. Elm St., Greensboro 27401	Univ. of N. C.	1957	1957	1964
Bradley, Harold John, Sr., **U**, 1309-11 N. Elm St., Greensboro 27401	Univ. of Iowa	1932	1932	1936
Brantley, Julian Thweatt, **ObG**, 602 Walter Reed Drive, Greensboro 27403	Harvard	1944	1944	1949
Brewer, James Chester, Jr., **GP**, Box 8358, Guilford College 27410	Duke	1959	1959	1961
Bridgers, John David, Sr., **Pd**, 624 Quaker Lane, High Point 27262	Duke	1950	1953	1962
Briggman, Paul Hamer, **GP**, 307 Lindsay St., High Point 27260	Univ. of N. C.	1954	1954	1955
Brockmann, Harry Lyndon, (Life), Ret., **S**, 912 Fairway Dr., High Point 27262	Univ. of Penn.	1917	1917	1921
Brockmann, John Lyndon, **S**, 624 Quaker Lane, High Point 27262	Duke	1953	1960	1962
Brooks, James Taylor, **I**, 1100 N. Elm St., Greensboro 27401	Univ. of Penn.	1943	1943	1948
Brooks, Jean Bailey, **G**, 1100 N. Elm St., Greensboro 27401	Bowman Gray	1944	1944	1948
Brooks, Ralph E., Jr., **U**, 624 Quaker Lane, High Point 27262	Univ. of N. C.	1955	1955	1962
Brown, Frank Reid, **I**, 1015 Prof. Village, Greensboro 27401	Vanderbilt	1938	1946	1946
Bruce, James Crawford, **I**, 1036 Prof. Village, Greensboro 27401	Geo. Wash. Univ.	1951	1955	1956
Brumback, George Franklin, **Oph**, 348 N. Elm St., Greensboro 27401	U. of Tennessee	1959	1964	1968
Bryan, Edwin Lancaster, **I**, 212 W. Wendover Ave., Greensboro 27401	Univ. of Penn.	1961	1961	1968
Buie, Roderick Mark, Jr., **I**, 1022 Prof. Village, Greensboro 27401	Bowman Gray	1941	1944	1950
Bumgarner, John Reid, **C**, 344 N. Elm St., Greensboro 27401	Med. Coll. of Va.	1939	1939	1940
Burwell, John Cole, Jr., **ObG**, 1026 Prof. Village, Greensboro 27401	Duke	1933	1936	1937
Campano, Manuel Oswaldo, **Path**, Wesley Long Com. Hosp., Greensboro 27402	Univ. of Habana	1951	1963	1964
Canipe, Tommie Lee, **S**, 501 Westwood Ave., High Point 27262	Bowman Gray	1959	1959	1967
Cardwell, Willard **I**, 1100 Olive St., Greensboro 27401	Med. Coll. of Va.	1932	1936	1937
Charlton, John David, **A**, 309 E. Wendover Ave., Greensboro 27401	U. of W. Ontario	1942	1953	1955
Cheek, Kenneth Maurice, **I**, 624 Quaker Lane, High Point 27262	Bowman Gray	1943	1943	1949
Chiles, Noah Hampton, **I**, 501 Westwood Ave., High Point 27262	U. of Louisville	1944	1948	1956
Christian, Bernie Joseph, **GP**, 950 Walker Ave., Greensboro 27403	Bowman Gray	1951	1951	1952
Clary, William Thomas, **ObG**, 1029 Prof. Village, Greensboro 27401	Univ. of Penn.	1928	1928	1934

†Deceased

GUILFORD COUNTY SOCIETY[41] (Continued)

Name and Address	Medical School	Graduation	Year Licensed	Joined Society
Clemmons, Roy Seawell, **P**, 803 Simpson St., Greensboro 27401	Duke	1959	1959	1968
Cloninger, Kenneth Lee, Jr., **NS**, 210 W. Wendover Ave., Greensboro 27401	Univ. of Maryland	1961	1961	1969
Clutts, George Robert, **S**, 344 N. Elm St., Greensboro 27401	Northwestern Univ.	1948	1948	1948
Coffey, Robert Tuttle, **P**, 811 N. Elm St., Greensboro 27401	Geo. Wash. Univ.	1953	1954	1954
Coggeshall, Allan Bancroft, **GP**, P. O. Box 10186, Greensboro 27404	Rush Med. Coll.	1940	1949	1950
Collings, Ruth Mary, (Life), Ret., **GP**, 203 S. Tremont Dr., Greensboro 27403	Univ. of Penn.	1923	1926	1927
Collins, James E., **P**, 1122 Virginia St., Greensboro 27401	Vanderbilt	1962	1965	1969
Cone, Donald Frank, **R**, 305 Kemp Rd., W, Greensboro 27410	Johns Hopkins	1959	1961	1966
Cook, Henry Lilly Jr., (Life), Ret., **OALR**, Irving Park Manor, Greensboro 27408	Jefferson	1918	1918	1920
Courts, Andrew Johnson, **P**, 1024 Prof. Village, Greensboro 27401	Univ. of N. C.	1958	1958	1966
Cox, Ronnie Lewis, **I**, 624 Quaker Lane, High Point 27262	Duke	1961	1961	1970
Cozart, Samuel Rogers, (Life), **GP**, 506 Woodland St., Greensboro 27401	Med. Coll. of Va.	1923	1923	1925
Creech, Lemuel Underwood, **GP**, 220 Edgedale Dr., High Point 27260	Tulane Univ.	1939	1939	1940
Croom, Arthur Bascom, **R**, 624 Quaker Lane, High Point 27262	Med. Coll. of Va.	1940	1946	1946
Cross, Almon Rufus, **ObG**, 624 Quaker Lane, High Point 27262	Duke	1938	1947	1947
Cross, Robert V., **ObG**, 624 Quaker Lane, High Point 27262	U. of Pittsburgh	1947	1953	1953
Davis, Philip Bibb, (Life), Ret., **S**, 807 Florham St., High Point 27260	Jefferson	1926	1926	1929
Davis, Robert Nicholas, **D**, 206 W. Wendover Avenue, Greensboro 27401	Duke	1962	1962	1968
Deaton, W. Ralph, Jr., **S**, 1027 Prof. Village, Greensboro 27401	Vanderbilt	1945	1946	1948
Dilworth, John Herbert, **Or**, 104 W. Northwood St., Greensboro 27401	Univ. of Va.	1958	1958	1970
Dixon, James Wellington, **S**, Box 20085, Greensboro 27420	Meharry	1957	1960	1966
Dixon, Henry Bryan, II, **I**, 624 Quaker Lane, High Point 27262	Duke	1961	1962	1966
Donald, William Blanton, Jr., **Oph**, 624 Quaker Lane, High Point 27262	Bowman Gray	1952	1952	1956
Douglass, Donald Perry, **S**, High Point Surg. Assoc., High Point 27262	Bowman Gray	1953	1953	1961
Doyle, Owen William, **R**, P. O. Box 13005, Greensboro 27401	Yale Univ.	1947	1954	1955
Dunn, Richard Berry, **ObG**, 601 Walter Reed Dr., Greensboro 27403	McGill Univ.	1933	1936	1937
Durham, Carey Winston, (Life), **GP**, 330 Southeastern Bldg., Greensboro 27401	Geo. Wash. Univ.	1927	1927	1930
Dyer, John Wesley, (Life), **GP**, 134 Old Mill Rd., High Point 27260	U. of Louisville	1916	1921	1921
Epple, Kenneth Hall, **P**, 1018 Prof. Village, Greensboro 27401	Univ. of Va.	1952	1952	1960
Evans, Harris Lane, **P**, 817 Elm Street., High Point 27262	Univ. of N. C.	1955	1955	1966
Farley, Robert Hugh, **S**, 309 E. Wendover Ave., Greensboro 27401	St. Louis Univ.	1956	1964	1965
Farmer, William Dempsey, **Oph**, 1014 Prof. Village, Greensboro 27401	Duke	1934	1939	1939
Farrington, John Kirby, **ObG**, 318 Westwood Ave., High Point 27262	Univ. of N. C.	1957	1957	1965
Ferguson, Billy Lee, **Pd**, 614 Pasteur Dr., Greensboro 27403	Bowman Gray	1959	1959	1970
Fincher, Robert Charles, Jr., **P**, 107 Spencer St., High Point 27260	Med. Coll. of S. C.	1944	1948	1955
Fisher, Otis N., **R**, Moses Cone Hospital, Greensboro 27402	Univ. of N. C.	1959	1959	1969
Flythe, William Henry, **I**, 624 Quaker Lane, High Point 27262	Vanderbilt	1933	1933	1937
Follo, Paige Bill, **Pd**, 1209 Magnolia St., Greensboro 27401	Harvard	1947	1954	1954
Ford, Elizabeth L., **Pd**, 910 N. Elm St., Greensboro 27401	Univ. of Penn.	1943	1951	1951
Forrest, William Womble, **Path**, Drawer X3, Greensboro 27402	Harvard	1948	1948	1957
Fortney, Austin Powell, **I**, Box 329, Jamestown 27282	Emory Univ.	1946	1951	1952
Fortune, Benjamin Fletcher, **Anes**, 122 S. Greene St., Greensboro 27401	Jefferson	1941	1941	1947
Fox, Norman Albright, Jr., **GP**, Yellowstone Park Med. Service, Mammoth, Wyoming 82190	Duke	1955	1955	1957
Fraser, Hugh Erskine, Jr., **D**, 1030 Prof. Village, Greensboro 27401	Med. Coll. of Va.	1957	1962	1962
Frazer, Joe Walton, Jr., **S**, 1016 Prof. Village, Greensboro 27401	Duke	1952	1954	1960
Freedman, Arthur, **I**, 1000 N. Elm St., Greensboro 27401	Vanderbilt	1939	1946	1946
Fulton, James Walker, **ObG**, 624 Quaker Lane, High Point 27262	Duke	1957	1957	1963
Garrard, Robert Lemley, **PN**, 800 N. Elm St., Greensboro 27401	Harvard	1932	1940	1941
Garrett, Norman Hessan, Jr., **I**, 1038 Prof. Village, Greensboro 27401	Duke	1950	1952	1954
Garvey, Alfred Hamilton, **U**, 208 W. Wendover Ave., Greensboro 27401	Bowman Gray	1954	1954	1961
Gaynor, Edward Franklin, Pilot Life Ins. Company, Greensboro 27401	Med. Coll. of S. C.	1954	1954	1969
Geddie, Kenneth Baxter, (Life), **Pd**, High Point Med. Ctr., High Point 27262	Jefferson	1921	1921	1923

†Deceased

GUILFORD COUNTY SOCIETY[41] (Continued)

Name and Address	Medical School	Graduation	Year Licensed	Joined Society
Geniec, Paul, **Otol**, 318 Westwood Avenue, High Point 27262	U. of Utah	1964	1964	1970
Gill, Kenneth Arnold, Jr., **D**, 624 Quaker Lane, High Point 27262	Med. Coll. of Va.	1958	1958	1969
Gilmore, Brooks Webster, **I**, 342 N. Elm St., Greensboro 27401	Univ. of Penn.	1956	1956	1961
Gray, Cyrus Leighton, **R**, P. O. Box 5007, High Point 27260	Duke	1937	1937	1940
Grimsley, William Tull, Summerfield 27358	Bowman Gray	1952	1952	1953
Groat, Richard Arnold, **Path**, 1321 N. Elm St., Greensboro 27401	Bowman Gray	1952	1952	1955
†Groome, James Gordon, (Life), **GP**, 517 N. Main St., High Point 27260	U. of Cincinnati	1924	1924	1925
Gross, Francis Warren, **OALR**, 110 Church St., High Point 27260	U. of Oklahoma	1937	1950	1951
Gunter, Van Wyke, **Ins**, P. O. Box 21008, Greensboro 27420	Med. Coll of Va.	1946	1946	1948
Hall, John H., **D**, 1100 Olive St., Greensboro 27401	Duke	1964	1964	1969
Hambright, Rufus Roberts, **ObG**, 1309 N. Elm St., Greensboro 27401	Duke	1950	1958	1958
Harden, Robert Norman, (Life), **S**, 317 Jefferson Bldg. Greensboro 27401	Univ. of Penn.	1922	1922	1924
Harrell, Wade Whitley **Oph**, 529 N. Main St., High Point 27260	Univ. of N. C.	1959	1959	1964
Harrill, Henry Clay, **U**, 1012 Prof. Village, Greensboro 27401	Johns Hopkins	1933	1933	1940
Harris, Carlton McKenzie, **I**, 1011 Prof. Village, Greensboro 27401	Bowman Gray	1947	1948	1954
Hassell, Charles M., Jr., **Path**, 1200 N. Elm St., Greensboro 27405	Univ. of Penn.	1958	1958	1964
Henson, Joseph Bascom, Jr., **I**, 1107 W. Friendly Ave., Greensboro 27401	Temple Univ.	1945	1946	1951
Henson, Thomas Albert, **Pd**, 1006 Prof. Village, Greensboro 27401	Temple Univ.	1937	1937	1947
Hertle, Xaver Franz, **P**, 106 E. Northwood St., Greensboro 27401	Ludwig Maximillian	1950	1958	1960
Horn, Helen Amelia, **Path**, Box 409, Jamestown 27282	Univ. of Maryland	1944	1952	1952
Hunt, Louis David, **U**, 208 W. Wendover Ave., Greensboro 27401	Yale Univ.	1961	1963	1967
Hunt, William Jack, **I**, 136 Church St., High Point 27260	Univ. of Maryland	1943	1943	1949
Hunter, John Gray, **S**, 1016 Prof. Village, Greensboro 27401	Univ. of Penn.	1943	1943	1951
Imbus, Harold Roger, **Ind**, 820 Pebble Drive, Greensboro 27410	U. of Cincinnati	1954	1954	1964
Inabnet, W. Barlow, **OALR**, 1311 N. Elm St., Greensboro 27401	La. State Univ.	1958	1964	1964
Ingram, Charles Hal, **S**, 624 Quaker Lane, High Point 27262	Univ. of Maryland	1943	1943	1968
Jacklin, Harold Norman, **Oph**, 914 N. Elm St., Greensboro 27401	Syracuse	1960	1968	1968
Jennings, Royal Green, **D**, 624 Quaker Lane, High Point 27262	Bowman Gray	1945	1946	1954
Johnson, Harry Wallace, **ObG**, 212-A W. Wendover Ave., Greensboro 27401	Duke	1955	1955	1963
Johnson, James Alfred, **NS**, Suite 300, 624 Quaker Lane, High Point 27262	Duke	1958	1958	1967
Johnson, Robert Charles, **Or**, 624 Quaker Lane, High Point 27262	Loma Linda Univ.	1949	1954	1958
Jolly-Fritz, Roletta O., **P**, Box 8003, Greensboro 27410	Univ. of Iowa	1923	1965	1965
Joyce, George W., **I**, 624 Quaker Lane, High Point 27262	Bowman Gray	1960	1960	1968
Joyner, Samuel Balfour, **I**, 212 W. Wendover Ave., Greensboro 27401	Univ. of N. C.	1955	1965	1965
Kelly, Richard Alexander, **GP**, 1116 Grove St., Greensboro 27403	Duke	1954	1956	1957
Kesler, Robert Cicero, **OALR**, 213 E. Bessemer Ave., Greensboro 27401	Tulane Univ.	1928	1928	1930
King, Walter Gorringe, **S**, 108 E. Northwood St., Greensboro 27401	Med. Coll. of Va.	1940	1950	1951
Lake, Ralph Callihan, **S**, 902 N. Elm St., Greensboro 27401	U. of Louisville	1931	1947	1948
Lashley, Curtis Ray, **Ins**, Pilot Life Ins. Co., Box 20727, Greensboro 27420	Univ. of N. C.	1959	1959	1960
Leath, MacLean Bacon, **OALR**, 529 N. Main St., High Point 27260	Jefferson	1933	1933	1937
LeBauer, Edmund Joseph, **C**, 1007 Prof. Village, Greensboro 27401	Duke	1960	1960	1968
LeBauer, Maurice Leon, **S**, 1007 Prof. Village, Greensboro 27401	Univ. of Va.	1929	1930	1932
LeBauer, Sidney Ferring, **I**, 1007 Prof. Village, Greensboro 27401	Univ. of Va.	1929	1930	1932
Lee, James Mobley, **S**, 1016 Prof. Village, Greensboro 27401	Duke	1958	1958	1965
LeGrand, Robert Hampton, **S**, 1023 Prof. Village, Greensboro 27401	Univ. of Penn.	1939	1939	1950
Lennon, Hershel Clanton, **Path**, Wesley Long Hosp., Box X3, Greensboro 27402	Univ. of Penn.	1931	1931	1941
Leonard, Donald Dean, **Path**, 1200 N. Elm St., Greensboro 27401	Western Res. Univ.	1956	1963	1963
Lewis, Clifford Whitfield ,**ObG**, 624 Quaker Lane, High Point 27262	Med. Coll. of Va.	1930	1930	1931
Little, Howard Q. L., **GP**, Box 196, Gibsonville 27249	Washington Univ.	1934	1934	1937
Lodmell, Elmer Arthur, **R**, 1200 N. Elm St., Greensboro 27405	Univ. of Minn.	1927	1957	1958
Lund, Herbert Zachareus, **Path**, 1200 N. Elm St., Moses Cone Hosp., Greensboro 27402	Univ. of Penn.	1931	1932	1953
Lupton, Carroll Crescent, **S**, 1100 Olive St., Greensboro 27401	Temple Univ.	1932	1932	1934
Lupton, Emmett Stevenson, **D**, 1100 Olive St., Greensboro 27401	New York Univ.	1938	1938	1940
Lusk, John Alexander, III, **I**, 1034 Prof. Village, Greensboro 27401	Med. Coll. of Ala.	1951	1958	1959

†Deceased

GUILFORD COUNTY SOCIETY[41] (Continued)

Name and Address	Medical School	Graduation	Year Licensed	Joined Society
Lyday, John Elliot, **S**, 1031 Prof. Village, Greensboro 27401	Univ. of Penn.	1950	1950	1953
Lyday, Russell Osborne, (Life), **S**, 1031 Prof. Village, Greensboro 27401	Univ. of Penn.	1920	1920	1927
Lynch, John Franklin, Jr., **Pd**, 624 Quaker Lane, High Point 27262	Jefferson	1944	1944	1948
Mabry, Edward Bloxton, **ObG**, 212-A W. Wendover Ave., Greensboro 27401	Duke	1953	1957	1960
Madden, Peter Neville, **R**, 1200 N. Elm Street, Greensboro 27405	Univ. of Minn.	1962	1962	1970
Maness, Archibald Kelly, (Life), **ObG**, 1324 Carolina St., Greensboro 27401	Jefferson	1928	1928	1929
Maness, Archilbald Kelly, Jr., **ObG**, 1324 Carolina St., Greensboro 27401	Univ. of N. C.	1962	1962	1970
Marks, Edgar Seymour, **I**, 1100 Olive St., Greensboro 27401	Bowman Gray	1945	1948	1948
Marlowe, James Manning, **Or**, 624 Quaker Lane, High Point 27262	Univ. of N. C.	1960	1960	1968
Maultsby, James Alexander, **Or**, 104 Northwood Dr., Greensboro 27401	Bowman Gray	1957	1957	1969
McAlister, Jean Colvin, **Pd**, 706 N. Greene St., Greensboro 27401	Univ. of Penn.	1933	1936	1937
McCracken, J. William, **S**, 108 E. Northwood St., Greensboro 27401	Univ. of Maryland	1953	1953	1960
McFalls, Vernon Wendell, **Pd**, 624 Quaker Lane, High Point 27262	Univ. of N. C.	1958	1958	1961
McGee, Julian Murrill, (Life), 811 N. Elm Street, Greensboro 27401	Univ. of Penn.	1925	1927	1928
McLendon, William Woodard, **Path**, P. O. Box 13227, Greensboro 27405	Univ. of N. C.	1956	1956	1963
McRae, Marvin Everett, **D**, 344 N. Elm Street, Greensboro 27401	Med. Coll. of Va.	1938	1949	1949
Merritt, J. Fred, **I**, 344 N. Elm St., Greensboro 27401	Northwestern U.	1937	1937	1938
Michal, William N., Jr., **Pd**, 624 Quaker Lane, High Point 27262	Univ. of N. C.	1960	1960	1967
Miller, Ira Ben, **I**, 110 Church St., High Point 27260	Bowman Gray	1946	1946	1951
Mills, Wardell Hardee, **OALR**, 1014 Prof. Village, Greensboro 27401	Duke	1940	1940	1948
Mitchell, Edward Lee, **Ins**, P. O. Box 21008, Greensboro 27420	Univ. of N. C.	1959	1959	1962
Moore, John Andrew, **I**, 344 N. Elm St., Greensboro 27401	Med. Coll. of Va.	1948	1954	1955
Moore, Wm. Locke, **Pd**, 16 Pasteur Drive, Greensboro 27403	Harvard	1952	1952	1956
Morgan, William Gardner, **GP**, 502 E. Hill Street, Benson 27504	Univ. of Penn.	1931	1931	1937
Morris, Marshall G., Jr., **S**, 1309 N. Elm St., Greensboro 27401	Bowman Gray	1946	1946	1952
Morrow, Sarah A. T., **PH**, Guilford Co. Health Dept., Greensboro 27401	Univ. of Maryland	1944	1945	1961
Murray, William Gray, **I**, 1022 Prof. Village, Greensboro 27401	Duke	1944	1947	1948
Norment, Wm. Blount, (Life), **S**, 344 N. Elm St., Greensboro 27401	Jefferson	1922	1922	1932
Nowlan, Fagg Bernard, **GP**, P. O. Box 458, Pleasant Garden 27313	Bowman Gray	1946	1946	1949
Parham, Asa Richmond, **S**, 624 Quaker Lane, High Point 27262	Univ. of Penn.	1943	1943	1953
Parker, Herman Richard, (Life), **I**, 301 Jefferson Bldg., Greensboro 27401	Syracuse	1923	1924	1925
Parks, W. Craig, **I**, 624 Quaker Lane, High Point 27262	Med. Coll. of S. C.	1938	1938	1940
Patseavouras, Louie Lee, **ALR**, 600 Pasteur Drive, Greensboro 27403	Univ. of N. C.	1961	1961	1967
Patterson, Fred Marion, (Life), Ret., **U**, 104 Irving Park Court, Greensboro 27408	Univ. of Penn.	1924	1924	1928
Perry, Glenn Grey, **Pr**, 138 Church Ave., High Point 27260	Med. Coll. of Va.	1933	1933	1934
Perry, Henry Baker, Jr., **ObG**, 600 Walter Reed Drive, Greensboro 27403	Univ. of Maryland	1943	1943	1947
Phillips, Robert Lewis, **NS**, 210 W. Wendover Ave., Greensboro 27401	Jefferson	1952	1954	1960
Prefontaine, J. Edouard, **OALR**, 827 Southeastern Bldg., Greensboro 27401	Laval Univ.	1927	1931	1934
Rabold, Leonard James, **I**, 1022 Prof. Village, Greensboro 27401	Vanderbilt	1941	1948	1949
Ravenel, Samuel Fitzsimons, (Life), **Pd**, 104 E. Northwood St., Greensboro 27401	Johns Hopkins	1923	1923	1926
Ray, Walter Carroll, **GP**, 1309 North Elm St., Greensboro 27401	Med. Coll. of Ala.	1961	1962	1967
Register, John Francis, **Or**, 1008 Prof. Village, Greensboro 27401	Med. Coll. of S. C.	1931	1936	1937
Reid, William Joseph, **GP**, 1302 Summit Ave., Greensboro 27405	N. Y. Med. Coll.	1948	1949	1951
Reinhardt, James Franklin, **R**, Cone Hospital, Greensboro 27402	Duke	1941	1946	1946
Rhudy, Booker Ephriam, (Life), Ret., **R**, 1800 N. Elm St., Apt. C-1, Greensboro 27408	Med. Coll. of Va.	1916	1926	1927
Richman, Samuel, **R**, 342 N. Elm St., Greensboro 27401	Univ. of Minn.	1927	1954	1955
Robinson, James Thomas, Jr., **GP**, 1124 E. Lexington Ave., High Point 27262	Med. Coll. of Va.	1955	1957	1958
Rogers, Seymour Shulman, **S**, 1001 N. Elm St., Greensboro 27401	New York Univ.	1936	1949	1949
Rollins, Hal Judd, Jr., **Oph**, 348 N. Elm St., Greensboro 27401	Duke	1958	1958	1965
Rosen, Richard J., **I**, 1032 Prof. Village, Greensboro 27401	Geo. Wash. Univ.	1955	1965	1967
Rubin, Adrian Stevens, **Pd**, 342 N. Elm St., Greensboro 27401	New York Univ.	1937	1937	1941
Rubin, Maurice Harvey, **Oph**, 1311 N. Elm St., Greensboro 27401	St. Univ. of N. Y.	1954	1954	1954
Ruskin, Jerome, **I**, 1001 N. Elm Street, Greensboro 27401	Albert Einstein	1960	1960	1970
Sardi, Carl Anthony, **ALR**, Climax 27233	Temple Univ.	1952	1956	1956

†Deceased

GUILFORD COUNTY SOCIETY[41] (Continued)

Name and Address	Medical School	Graduation	Year Licensed	Joined Society
Saunders, Stanley Stewart, (Life), Ret., **Pd**, 1322 Greenway Drive, High Point 27262	Harvard	1924	1926	1927
Sawyer, John Wilson, **I**, 609 Walter Reed Drive, Greensboro 27403	Western Res. Univ.	1952	1952	1956
Schafer, Earl W., **Or**, 624 Quaker Lane, High Point 27262	Jefferson	1941	1949	1950
Schweizer, Donald Conrad, **ObG**, 600 Walter Reed Drive, Greensboro 27403	Med. Coll. of Va.	1943	1947	1948
Sharp, Oliver Ledbetter, (Life), **C**, 101 N. Elm St., Greensboro 27401	Jefferson	1922	1924	1925
Sharpless, Martha K., **Pd**, Moses Cone Hosp., Greensboro 27402	Univ. of N. C.	1959	1959	1969
Shelburne, Palmer A., (Life), **I**, 1011 Prof. Village, Greensboro 27401	Med. Coll. of Va.	1927	1928	1928
Shelburne, Palmer F., **C**, 1011 Prof. Village, Greensboro 27401	Univ. of N. C.	1955	1955	1962
†Shepard, Karl, **I**, 205 Westwood, High Point 27262	Harvard	1935	1939	1940
Sikes, Charles Henry, **S**, 101 N. Elm St., Greensboro 27401	Jefferson	1931	1933	1934
Singer, James Willard, **Pd**, 1209 Magnolia St., Greensboro 27401	Ohio State Univ.	1961	1966	1967
Siske, Grady Cornell, **GP**, Box 278, Pleasant Garden 27313	Chicago Med. Sch.	1937	1937	1938
Slate, Joseph Esmond, **GP**, 204 Boulevard, High Point 27262	Tulane Univ.	1934	1934	1937
Slate, Marvin Longworth, **GP**, 204 Blvd., High Point 27262	Univ. of Maryland	1931	1931	1934
Smith, Alick Thomas, (Life), Ret., **GP**, 5306 Dorchester Rd., Greensboro 27407	Med. Coll. of Va.	1908	1910	1913
Smith, Donald Dewey, **Pd**, 104 E. Northwood St., Greensboro 27401	Duke	1960	1961	1967
Smith, O. Norris, **I**, 1019 Prof. Village, Greensboro 27401	Univ. of Penn.	1933	1938	1938
Smith, Roy Meadows, **Pd**, 1006 Prof. Village, Greensboro 27401	Univ. of Penn.	1934	1934	1937
Smith, William Siegfired, Jr., **ObG**, 212-A W. Wendover Ave., Greensboro 27401	Duke	1961	1961	1968
Smithwick, Ollie Macon, Jr., **S**, 1100 Olive St., Greensboro 27401	Med. Coll. of S. C.	1958	1964	1964
Spangler, Ernest Burton, **R**, 3811 Henderson Rd., Greensboro 27410	Univ. of Penn.	1952	1959	1962
Sparrow, Harry Ward, **I**, 342 N. Elm St., Greensboro 27401	Northwestern U.	1944	1944	1947
Spencer, Richard Earl, **Anes**, 1200 N. Elm St., Greensboro 27401	Albany Med. Coll.	1946	1952	1952
Stafford, Willie Ransome, Jr., **GP**, 948 Walker Ave., Greensboro 27403	Univ. of N. C.	1956	1956	1960
Stanley, Ronnie Lee, **GP**, 1300 Ashley Dr., High Point 27260	Bowman Gray	1960	1962	1963
Starr, H. Frank, Jr., **Ins**, P. O. Box 20727, Pilot Life, Greensboro 27420	Jefferson	1948	1948	1951
Stevens, Joseph Blackburn, **I**, 1017 Prof. Village, Greensboro 27401	Duke	1935	1940	1940
Stiefel, Joseph Walter, **N**, 210 W. Wendover Ave., Greensboro 27401	U. of Tennessee	1958	1960	1966
Sue, Samuel Arthur, Jr., **Or**, 1311 N. Elm St., Greensboro 27401	Bowman Gray	1956	1956	1964
†Sumner, Emmett Ashworth, Ret., **S**, 502 Overbrook Drive, High Point 27262	Baylor Univ.	1925	1926	1927
Tannenbaum, Abraham Jack, **I**, 1001 N. Elm St., Greensboro 27401	Duke	1935	1937	1940
Taylor, Shahane R., Jr., **Oph**, 348 N. Elm St., Greensboro 27401	Univ. of N. C.	1959	1959	1963
Taylor, Shahane R., Sr., (Life), **OALR**, 348 N. Elm St., Greensboro 27401	Univ. of Penn.	1921	1921	1924
Terrell, Sara E. Haworth, **I**, 624 Quaker Lane, High Point 27262	Duke	1953	1953	1957
Terrell, Thomas Eugene, **I**, 624 Quaker Lane, High Point 27262	Duke	1953	1953	1957
Tester, Richard Dean, **R**, High Point Mem. Hosp., High Point 27262	Med. Coll. of Va.	1958	1961	1964
Thayer, Edna Calderwood, **Pd**, 5205 High Point Rd., Greensboro 27407	Univ. of Penn.	1923	1958	1958
†Thompson, Claude Durant, (Life), **GP**, 809 Willowbar Terrace, High Point 27262	U. of Tennessee	1901	1901	1904
Tice, Walter Thomas, (Life), **I**, 624 Quaker Lane, High Point 27262	Jefferson	1927	1927	1929
Townsend, Murphy Furman, Jr., **I**, 1034 Prof. Vill., Greensboro 27401	Bowman Gray	1961	1962	1965
Trader, James David, **I**, P. O. Box 20184, Greensboro 27420	Howard Univ.	1948	1962	1966
Troxler, Eulyss Robert, **Or**, 1005 Professional Village, Greensboro 27401	Duke	1938	1947	1948
Tyson, Thomas David, Jr., **ObG**, 624 Quaker Lane, High Point 27262	Johns Hopkins	1933	1933	1938
Tyson, Woodrow Wilson, **I**, 624 Quaker Lane, High Point 27262	Med. Coll. of Va.	1935	1935	1938
Vatz, Benjamin, **I**, 1001 N. Elm St., Greensboro 27401	Duke	1945	1945	1950
Vaughan, Edwin Warner, **I**, 342 N. Elm St., Greensboro 27401	Univ. of Va.	1937	1940	1940
Velat, Clarence Anthony, **Path**, P. O. Box 1804, High Point 27261	St. Louis Univ.	1946	1962	1963
Voigt, Ward Landis, **S**, 624 Quaker Lane, High Point 27262	Univ. of N. C.	1963	1963	1970
Wainer, Howard Scheyer, **GE**, 1001 N. Elm St., Greensboro 27401	Bowman Gray	1954	1954	1960
Wallace, Hugh T., **GP**, 307 Lindsay Street, High Point 27260	Bowman Gray	1960	1962	1964
Warburton, Keeling Alfred, **ObG**, 319 Westwood Ave., High Point 27262	Univ. of Mich.	1963	1963	1970
Warwick, Hight Claudius, **Anes**, Box 2559, Greensboro 27402	Med. Coll. of Va.	1934	1934	1936

†Deceased

Name and Address	Medical School Graduation	Year Licensed	Joined Society

GUILFORD COUNTY SOCIETY[41] (Continued)

Watkins, Flotilla, **S**, 107 N. Murrow Blvd., Greensboro 27402	Meharry	1951	1958	1966
Watson, Hugh Alfred, **S**, 906 Southeastern Bldg., Greensboro 27401	Med. Coll. of Va.	1930	1930	1941
Weatherly, Carl Holmes, **Pd**, 1301 Sunset Dr., Greensboro 27408	Duke	1949	1956	1956
Wells, Rheudolph James, **Otol**, 602 Pasteur Drive, Greensboro 27403	Med. Coll. of Va.	1956	1962	1962
White, James Stark, Jr., **Pd**, 342 N. Elm St., Greensboro 27401	Northwestern U.	1947	1948	1949
Whitener, Robert W., **P**, 1024 Prof. Village, Greensboro 27401	Northwestern U.	1954	1954	1962
Whittington, Claude Thomas, (Life), **S**, 108 E. Northwood St., Greensboro 27401	Univ. of Maryland	1927	1927	1929
Wilder, Raboteau T., **OALR**, 624 Quaker Lane, High Point 27262	Temple Univ.	1941	1941	1942
Wilkinson, Louis Lee, (Life), **S**, 1033 Rockford Rd., High Point 27262	Univ. of Va.	1926	1941	1941
Williams, Bessie Kay, **ObG**, 624 Quaker Lane, High Point 27262	Bowman Gray	1952	1952	1959
Williams, John Dudley, Jr., **ObG**, 127 Stafford Place, Greensboro 27401	Temple Univ.	1930	1952	1959
Wolff, George Thomas, **GP**, 1311 N. Elm St., Greensboro 27401	Jefferson	1952	1952	1956
Wood, George Thomas, Jr., **S**, Sheraton Hotel, High Point 27262	Univ. of N. C.	1928	1928	1935
Wood, Thomas, III, **S**, 624 Quaker Lane, Suite 116, High Point 27262	Univ. of N. C.	1959	1959	1967
Wood, Wm. Reed, **ObG**, 344 N. Elm St., Greensboro 27401	U. of Louisville	1938	1938	1947
Wright, Wm. David, **Or**, 1311 N. Elm St., Greensboro 27401	Univ. of Va.	1948	1955	1956
Young, Peter Russell, **S**, 1309 N. Elm Street, Greensboro 27401	Emory Univ.	1961	1961	1969

HALIFAX COUNTY SOCIETY[42]

OFFICERS—**President**: Miles C. Gregory, M.D., (Biog. below), Roanoke Rapids
Secretary: Thomas R. Acklen, Jr., M.D., (Biog. below), Roanoke Rapids

Acklen, Thomas Robert, Jr., **R**, Roanoke Rapids Hosp., Roanoke Rapids 27870	U. of Tennessee	1953	1960	1961
Blowe, Ralph Boyd, Sr., **GP**, 6 W. 4th St., Weldon 27890	Med. Coll. of Va.	1938	1938	1941
Boone, John Woodie, Jr., **GP**, 442 Jackson St., Roanoke Rapids 27870	Bowman Gray	1951	1951	1954
Broun, Matthew Singleton, (Life), **OALR**, P. O. Box 96, Roanoke Rapids 27870	Columbia Univ.	1919	1922	1923
Brown, William Lee, **I**, 426 Sunset Avenue, Roanoke Rapids 27870	Univ. of N. C.	1961	1961	1970
Byrum, Graham Vance, **GP**, Drawer D, Scotland Neck 27874	Bowman Gray	1952	1952	1956
Cochran, S. J., **GP**, Box 632, Weldon 27890	Howard Univ.	1948	1948	1969
Covington, John M. C., **OALR**, P. O. Box 610, Roanoke Rapids 27870	Univ. of Va.	1929	1930	1933
Craig, William Kenneth, **GP**, P. O. Box 248, Enfield 27823	Bowman Gray	1946	1947	1954
Fleetwood, Jos. Anderton, Jr., **GP**, Box 408, Conway 27820	Bowman Gray	1947	1948	1950
Fondren, Frank Burkett, Jr., **I**, Box 9, Roanoke Rapids 27870	Emory Univ.	1950	1956	1957
Frazier, R. E., **GP**, 442 Jackson St., Roanoke Rapids 27870	Bowman Gray	1962	1962	1967
Fussell, Fitzhugh Lee, Jr., **GP**, 442 Jackson St., Roanoke Rapids 27870	Univ. of N. C.	1960	1960	1965
Jarman, Fontaine Graham, Jr., **S**, Box 458, Roanoke Rapids 27870	Med. Coll. of Va.	1943	1952	1952
Kroncke, Fred George **I**, 615 Jackson St., Roanoke Rapids 27870	U. of Wisconsin	1937	1941	1942
Maddrey, Milner Crocker, **S**, 643 Roanoke Ave., Roanoke Rapids 27870	Jefferson	1931	1931	1937
Neville, Cecil Howell, (Life), **GP**, Drawer E, Scotland Neck 27874	Tulane Univ.	1926	1927	1928
Parker, John Wesley, Jr., (Life), **GP**, Box 8, Seaboard 27876	Med. Coll. of Va.	1927	1927	1929
Robertson, Carroll Bracey, **GP**, P. O. Box 337, Jackson 27845	Med. Coll. of Va.	1933	1934	1938
Taylor, Thomas Jefferson, **GP**, 643 Roanoke Ave., Roanoke Rapids 27870	Jefferson	1934	1934	1937
Weathers, Harry Huntington, **S**, Central Med. Clin., Roanoke Rapids 27870	Bowman Gray	1953	1953	1959
Wood, Sherrod Newberry, **GP**, 111 Railroad St., Enfield 27823	Jefferson	1950	1950	1952
Woodburn, Clark Harold, **GP**, 318 Mosby Ave., Littleton 27850	Med. Coll. of Va.	1940	1940	1944

HARNETT COUNTY SOCIETY[43]

OFFICERS—**President**: J. R. Israel, M.D., (Biog. below), Lillington
Secretary: Charles W. Byrd, M.D., (Biog. below), Dunn

Adair, William Edward, Jr., **GP**, P. O. Box 578, Erwin 28339	Temple Univ.	1938	1938	1941
Blackmon, Bruce Bernard, **GP**, P. O. Box 8, Buies Creek 27506	Bowman Gray	1951	1951	1953
Byrd, Charles William, **GP**, Box 708, Dunn 28334	Temple Univ.	1940	1940	1947
Castellanos, Jose O., **GP**, Box 276, Coats 27521	Univ. of Habana	1949	1962	1963
Corbett, Clarence Lee, (Life), **GP**, Box 508, Dunn 28334	Emory Univ.	1927	1927	1928
Daughtridge, Giffin Caswell, **R**, Box 310, Dunn 28334	Univ. of Penn.	1931	1931	1957

†Deceased

Name and Address	Medical School	Graduation	Year Licensed	Joined Society
HARNETT COUNTY SOCIETY[48] (Continued)				
Doffermyre, Luther Randolph, **GP**, Box 708, Dunn 28334	Temple Univ.	1938	1938	1939
Duncan, Margareta Johnson, **GP**, 306 West Edgerton St., Dunn 28334	Univ. of N. C.	1956	1956	1960
Duncan, Stacy Allen, Jr., **GP**, 306 W. Edgerton St., Dunn 28334	Univ. of N. C.	1956	1956	1960
Eldridge, Harvey Allen, (Life), **OALR**, 300 N. Orange Ave., Dunn 28334	Med. Coll. of Va.	1934	1934	1936
Israel, James Ray, **GP**, 900 9th St., Lillington 27546	Bowman Gray	1963	1963	1966
Johnson, Gale Denning, **S**, 119 Lucknow Square, Dunn 28334	Jefferson	1944	1944	1947
Mabe, Henderson David, Jr., **GP**, Erwin 28339	Bowman Gray	1950	1950	1952
Moore, Wm. Donald, **GP**, Box 337, Coats 27521	Med. Coll. of Va.	1944	1947	1950
Peede, Alvin Worlham, **GP**, 207 W. James St., Lillington 27546	Jefferson	1930	1930	1933
Poole, Marvin Bailey, **GP**, 802 West Broad St., Dunn 28334	Med. Coll. of Va.	1938	1938	1941
Williford, John Kenneth, **GP**, Box 578, Lillington 27546	Bowman Gray	1946	1946	1948
Wilson, Stephen Glenn, Sr., **GP**, P. O. Box 158, Angier 27501	Med. Coll. of Va.	1930	1930	1932

HAYWOOD COUNTY SOCIETY[44]

OFFICERS—**President:** Robert H. Owen, M.D., (Biog. below), Camden
Secretary: George W. Freeman, M.D., (Biog. below), Camden

Boatwright, Robert S., **Path**, Box 538, Waynesville 28786	Med. Coll. of Va.	1955	1960	1960
Brown, Alan Reid, **R**, Haywood County Hosp., Waynesville 28786	Univ. of Mich.	1941	1953	1953
Brown, George Wallace, **GP**, 102 Brown Ave., Hazelwood 28738	Univ. of N. C.	1954	1954	1958
Camp, Edward Hays, **S**, Midway Med. Ctr., Canton 28716	Univ. of Chicago	1939	1950	1951
Dickerson, Andrew Jackson, **S**, 1600 N. Main St., Waynesville 28786	Bowman Gray	1948	1949	1955
Duckett, Charles Howard, **GP**, Midway Clinic, Canton 28716	Bowman Gray	1957	1957	1958
Dyer, David Patterson, **Pd**, The Medical Bldg., Waynesville 28786	Vanderbilt	1944	1958	1958
Feichter, Ralph Norbert, **I**, Box 182, Waynesville 28786	Northwestern U.	1956	1964	1964
Fender, James Earle, **GP**, 106 Broadview Rd., Waynesville 28786	Med. Coll. of S. C.	1945	1948	1949
Freeman, George W., **GP**, Midway Clinic, Canton 28716	Bowman Gray	1965	1965	1969
Goodwin, Ernest Boyd, Jr., **GP**, Midway Med. Ctr., Canton 28716	Duke	1961	1961	1965
Hammett, Doris Bixby, **Pd**, 104 Broadview Rd., Waynesville 28786	Univ. of Kansas	1948	1952	1952
Hammett, James Frank, Jr., **Anes**, 104 Broadview Rd., Waynesville 28786	Bowman Gray	1947	1948	1951
Kearse, William Oliver, **GP**, Midway Med. Ctr., Canton 28716	Emory Univ.	1950	1951	1951
Matthews, Hugh Archie, **GP**, Midway Med. Ctr., Canton 28716	Duke	1943	1947	1947
Moore, Roy Hardin, **GP**, Box 909, Canton 28716	Washington Univ.	1931	1931	1934
Morrison, Frank Crawford, Jr., **GP**, Box 1192, Canton 28716	Univ. of N. C.	1955	1955	1958
Owen, Margaret Lineberry, **GP**, Box 1032, Canton 28716	Univ. of Penn.	1932	1932	1936
Owen, Robert Harrison, **S**, 127½ Main St., Canton 28716	Univ. of Penn.	1931	1931	1935
Owen, W. Boyd, **GP**, Box 780, Waynesville 28786	Univ. of Penn.	1942	1942	1946
Reeves, Jerome Lyda, (Life), **GP**, Box 112, Canton 28716	Vanderbilt	1913	1913	1917
Roberson, Robert Stuart **GP**, 102 Brown Ave., Hazelwood 28738	Med. Coll. of Va.	1930	1930	1932
Smith, Albert Heyward, Jr., **GP**, Box 780, Waynesville 28786	Bowman Gray	1951	1951	1952
Stines, Ernest Harrison, **GP**, Midway Medical Center, Canton 28716	Bowman Gray	1957	1957	1959
Stringfield, James King, **GP**, Box 900, Waynesville 28786	Jefferson	1951	1951	1953
Watterson, W. M., **I**, 1600 N. Main St., Waynesville 28786	Baylor Univ.	1966	1966	1969
Weaver, Kenneth, **GP**, 8910 Cloverhill Rd., Little Rock, Arkansas 72205	Univ. of N. C.	1960	1960	1964
Wenzel, Frederick George, **S**, 517 Walnut St., Waynesville 28786	Northwestern U.	1959	1966	1966
Westmoreland, Joseph Robert, **GP**, Box 272, Canton 28716	Washington Univ.	1932	1932	1934

HENDERSON COUNTY SOCIETY[45]

OFFICERS—**President:** A. B. Chidester, M.D., (Biog. below), Hendersonville
Secretary: James G. Todd, Jr., M.D., (Biog. below), Hendersonville

Alexander, William McKinley, **I**, P. O. Box 627, Hendersonville 28739	Med. Coll. of S. C.	1945	1949	1954
Baker, Edgar, **GP**, 501 6th Ave., W. Hendersonville 28739	U. of Tennessee	1962	1966	1967
Bailey, Joseph Peden, **GP**, Box 1247, Hendersonville 28739	Med. Coll. of S. C.	1943	1947	1948
Bartels, Kenneth Garber, **S**, 724 5th Ave., W., Hendersonville 28739	Yale Univ.	1952	1959	1959
Blakeley, Gene Thornton, **S**, 800 Fleming St., Suite 2, Hendersonville 28739	Tulane Univ.	1954	1954	1970

†Deceased

Name and Address	Medical School	Graduation	Year Licensed	Joined Society
HENDERSON COUNTY SOCIETY[45] (Continued)				
Burch, William Hobart, **GP**, Lake Lure 28746	Western Res. Univ.	1950	1953	1954
Chidester, Augustus Benj., **G**, 630 5th Ave., W., Hendersonville 28739	Syracuse	1923	1955	1956
Cosgrove, Kenneth Edward, **I**, 510 7th Ave., W., Hendersonville 28739	New York Univ.	1946	1953	1953
Dennison, Herbert Eugene, **ObG**, 630 Fifth Ave., W., Hendersonville 28739	Univ. of Michigan	1961	1968	1968
Dysart, George Barton, **Ind**, 125 Hawthorne Drive, Brevard 28712	Med. Coll. of S. C.	1955	1960	1962
Falvo, Samuel Catanzaro, **Pr**, 511 6th Ave., W., Hendersonville 28739	Georgetown Univ.	1952	1959	1959
Forbis, Samuel Earl, **R**, 1236 Everett Place, Hendersonville 28739	Tulane Univ.	1959	1964	1964
Fortescue, William Nicholas, **S**, Oakley Med. Bldg., Hendersonville 28739	Duke	1934	1934	1936
Foster, Jack Edward, **Ind**, E. I. Dupont Plant, Brevard 28712	Bowman Gray	1962	1962	1964
Gardner, Joseph Leland, **GP**, 1801 Asheville Highway, Hendersonville 28739	Loma Linda Univ.	1955	1956	1956
Goswick, C. B., **GP**, 726 5th Avenue, W., Hendersonville 28739	Duke	1955	1955	1959
Hill, Paul Edward, **I**, P. O. Box 518, Hendersonville 28739	Duke	1954	1954	1956
Irving, Richard Carroll, **GP**, 502 7th Ave., W., Hendersonville 28739	Duke	1941	1957	1958
King, Duncan Ingraham C., **GP**, 506 7th Ave., W., Hendersonville 28739	Med. Coll. of S. C.	1935	1936	1937
Krum, Ronald Eugene, **GP**, Mt. Sanatorium and Hospital, Fletcher 28732	Loma Linda U.	1960	1960	1970
Lampley, William Askew, **S**, 712 Fleming St., Hendersonville 28739	Univ. of Maryland	1944	1945	1954
La Tourette, Kenneth Abram, **Path**, Pardee Mem. Hosp., Hendersonville 28739	New York Univ.	1939	1939	1955
Lutz, James Dwight, **GP**, Box 1242, Hendersonville 28739	Duke	1945	1948	1949
Milholm, R. L., **GP**, 1801 Asheville Highway, Hendersonville 28739	Loma Linda Univ.	1963	1966	1967
Moore, Pierce Jones, Jr., **S**, Mt. Sanitarium and Hosp., Fletcher 28732	Loma Linda Univ.	1944	1947	1953
Norton, Howard Binning, **GP**, Route 1, Horse Shoe 28742	Med. Coll. of S. C.	1953	1957	1957
Platt, Edward Stephen, **Oph**, Box 1956, Hendersonville 28739	Syracuse	1927	1966	1966
Porter, Richard Allison, **GP**, 734 5th Ave., W., Hendersonville 28739	Western Res. Univ.	1943	1947	1948
Putnam, Dale Erie, **R**, Mt. Sanatarium and Hosp., Fletcher 28632	Loma Linda Univ.	1937	1937	1970
Raiford, Fletcher Lindsay, **Pd**, 722 5th Ave., W., Hendersonville 28739	Med. Coll. of Va.	1941	1951	1951
Romeo, B. J., **I**, 501 Sixth Ave., W., Hendersonville 28739	New York Univ.	1942	1951	1953
Ross, John Marion, **ObG**, 630 5th Ave., W., Hendersonville 28739	Med. Coll. of S. C.	1955	1955	1963
Sellers, Phillip Alan, **I**, 510 7th Ave., W., Hendersonville 28739	Bowman Gray	1957	1957	1964
Souther, Wallace Edward, **GP**, Fletcher 28732	U. of Tennessee	1943	1946	1963
Spengler, John Robert, **R**, Pardee Mem. Hosp., Hendersonville 28739	St. Louis Univ.	1953	1965	1966
Strickland, Wm. Herman, Jr., **GP**, 501 6th Ave., W., Hendersonville 28739	Bowman Gray	1954	1954	1957
Thomas, Donald Anton, **Pd**, 604 Sherman Drive, Hendersonville 28739	Univ. of N. C.	1966	1966	1970
Todd, James Gordon, Jr., **I**, 501 6th Ave., W., Hendersonville 28739	Univ. of N. C.	1956	1956	1966
Veazey, Alex H., Jr., **GP**, 600 5th Ave., W., Hendersonville 28739	Univ. of Penn.	1951	1951	1956
Zulick, Philip Diefenderfer, **GP**, Bat Cave 28710	Univ. of Penn.	1940	1940	1969

HERTFORD COUNTY SOCIETY[46]

OFFICERS—**President:** Jennings B. Ruffin, M.D., (Biog. below), Ahoskie
Secretary: Charles J. Sawyer, M.D., (Biog. below), Ahoskie

Anderson, Robert Allen, **S**, 405 Colony Ave., Ahoskie 27910	Johns Hopkins	1943	1950	1951
Barnhill, Lamuel Edgar, Jr., **GP**, Box 126, Murfreesboro 27855	Duke	1957	1957	1961
Boyette, Dan Parker, Jr., **Pd**, Med. Arts Ctr., Ahoskie 27910	Univ. of Va.	1943	1943	1948
Cooke, Quinton Edwin, **PH**, Box 96, Murfreesboro 27855	Med. Coll. of Va.	1937	1937	1939
Darden, James Lee, Jr., **GP**, Med. Arts Bldg., Ahoskie 27910	Bowman Gray	1947	1948	1950
Eagles, Archie Yelverton, **I**, Med. Arts Ctr., Ahoskie 27910	Duke	1939	1946	1947
Frank, Joe Lee, Jr., **R**, 515 S. Pembroke Ave., Ahoskie 27910	Columbia Univ.	1943	1955	1955
Hand, Leroy Corbett, Jr., **GP**, Box 45, Gatesville 27938	Bowman Gray	1950	1950	1951
Jenkins, Stanleigh Edward, Jr., **GP**, Route 1, Box 8F, Ahoskie 27910	Univ. of N. C.	1966	1966	1970
Matheson, J. Gaddy, **OALR**, Box 568, Ahoskie 27910	Jefferson	1929	1929	1931
McLean, Augustus A., Jr., **GP**, P. O. Box 98, Murfreesboro 27855	Med. Coll. of Va.	1945	1945	1948
Ruffin, Jennings Bryan, **Ob**, 422 Peacock St., Ahoskie 27910	Med. Coll. of Va.	1937	1937	1942
Saunders, Jay Fred, **GP**, Aulander 27805	Univ. of N. C.	1963	1963	1967
Sawyer, Charles Judson, **GP**, Academy St., Ahoskie 27910	Univ. of N. C.	1954	1954	1964
Wadsworth, George Henry, **S**, 405 Colony Ave., Ahoskie 27910	U. of Cincinnati	1936	1947	1948
Weaver, Joseph D., **GP**, 111 N. Maple St., Ahoskie 27910	Howard Univ.	1938	1939	1966

†Deceased

HOKE COUNTY SOCIETY[47]

OFFICERS—**President:** Wade F. Heritage, M.D., (Biog. below), McCain
Secretary: Charlotte M. Richer, M.D., (Biog. below) McCain

Name and Address	Medical School	Graduation	Year Licensed	Joined Society
Gentry, William Harold, **Pul**, Gravely Bldg., Chapel Hill 27514	Duke	1949	1949	1950
Heritage, Wade Frederic, **Pul**, Box 364, Southern Pines 28387	Univ. of Illinois	1937	1966	1966
Jordan, Riley Moore, **GP**, Box 276, Raeford 28376	Bowman Gray	1951	1951	1953
Lee, Hyo Keun, **Pul**, Glenn Dale Hosp., Glenn Dale, Md. 20769	Yonsei Univ.	1948	1968	1968
McLean, Harry Herndon, II, **PH**, 310 Grace Pittman Bldg., Fayetteville 28301	Washington Univ.	1953	1953	1954
Murray, Robert Lebby, (Life), Ret., **GP**, Route 2, Box 61, Graham 27253	Univ. of Maryland	1923	1923	1925
O'Briant, Albert Lee, (Life), **GP**, Box 245, Raeford 28376	Jefferson	1920	1920	1922
Richardson, Lucile Welsh, **Pul**, N. C. Sanatorium, McCain 28361	Med. Coll. of Va.	1943	1956	1957
Richer, Charlotte Martha, **Pul**, N. C. Sanatorium, McCain 28361	U. of Heidelberg	1946	1962	1963
Steininger, Wilbur J., **Pul**, N. C. Sanatorium, McCain 28361	Wayne St. Univ.	1943	1943	1969
Stull, Evelyn Louise, **Pul**, N. C. Sanatorium, McCain 28361	Med. Coll. of Va.	1942	1956	1957
Townsend, Robert Glenn, Jr., **GP**, 116 Campus Ave., Raeford 28376	U. of Louisville	1961	1964	1964

HYDE—SEE BEAUFORT-HYDE-MARTIN-WASHINGTON-TYRRELL

IREDELL COUNTY SOCIETY[49]

OFFICERS—**President:** Paul Kearns, M.D., (Biog. below), Statesville
Secretary: B. E. Dunlap, M.D., (Biog. below), Statesville

Name and Address	Medical School	Graduation	Year Licensed	Joined Society
Bentley, Ralph Luther, **Pd**, 223 North Oak St., Statesville 28677	Univ. of N. C.	1960	1960	1967
Bittinger, Charles Lewis, **GP**, 146 E. McLelland Ave., Mooresville 28115	Univ. of Va.	1935	1936	1937
Bowen, Benjamin Cureton, **GP**, 644 Cherry St., Statesville 28677	Med. Coll. of S. C.	1963	1963	1969
Boyd, Richard Armistead, **ObG**, Davis Hosp., Statesville 28677	Univ. of N. C.	1956	1956	1963
Bramlett, Charner Williams, **S**, 375 Forest Ave., Spartanburg, S. C. 29302	Duke	1955	1955	1969
Brinton, Lewis Floyd, **S**, Brinton Surgical Clinic, Mooresville 28115	N. Y. Med. Coll.	1958	1963	1965
Buddington, Weston Turner, **U**, 750-D Hartness Rd., Statesville 28677	Harvard	1929	1963	1964
Caldwell, Eston Robert, Jr., **I**, Davis Hospital, Statesville 28677	Bowman Gray	1945	1945	1953
Causey, Andrew Jackson, **OALR**, 310 N. Center St., Statesville 28677	Vanderbilt	1943	1946	1956
Cherry, William Hill, Jr., **ObG**, 709 W. End Ave., Statesville 28677	Med. Coll. of Ga.	1956	1965	1966
Clayton, Milton Burns, (Life), **PH**, 2660 Connecticut Ave., N., Washington, D. C. 20008	U. of Louisville	1917	1933	1935
Copeland, Donald L., **GP**, 515 E. Statesville Ave., Mooresville 28115	Univ. of N. C.	1963	1963	1966
Dame, Robert Lowell, **S**, Box 789, Statesville 28677	Northwestern U.	1948	1960	1960
†Deaton, Paul McNeely, **GP**, Box 1068, Statesville 28677	Univ. of Penn.	1939	1939	1948
Dick, Frederick William, **I**, 760 Hartness Rd., Statesville 28677	Duke	1950	1954	1954
Dunlap, B. E., **GP**, 709 W. End Ave., Statesville 28677	Univ. of N. C.	1963	1963	1969
Eckley, George Morgan, Jr., **I**, Davis Hospital, Statesville 28677	Univ. of Penn.	1943	1960	1961
Goode, Thomas Vance, III, **S**, Box 1068, Statesville 28677	Med. Coll of Va.	1943	1947	1949
Griffin, Thomas Ray, **GP**, Box 328, Troutman 28166	Bowman Gray	1947	1948	1950
Grigsby, Hardin Bland, **ObG**, 503 E. Statesville Ave., Mooresville 28115	Indiana Univ.	1955	1965	1966
Hardaway, John Steger, **GP**, 752 Hartness Rd., Statesville 28677	Bowman Gray	1952	1952	1954
Henderson, Andrew McKnitt, Jr., **GP**, 252 W. McLelland Ave. Mooresville 28115	Bowman Gray	1950	1950	1952
Henninger, Joseph Baylor, **I**, 652 Davie Ave., Statesville 28677	Northwestern U.	1945	1945	1951
Holbrook, J. Sam, **I**, Davis Hosp., Statesville 28677	Univ. of Penn.	1932	1932	1934
Kearns, Paul Rutherford, **ObG**, 750-H Hartness Rd., Statesville 28677	Bowman Gray	1946	1946	1949
Kutteh, Hanna Constantine, **ObG**, 564 Brookdale Dr., Statesville 28677	Univ. of Beirut	1947	1951	1953
Lewis, Dockery Durham, Jr., **Pd**, Davis Hosp., Ped. Clinic, Statesville 28677	Bowman Gray	1955	1955	1960
Lewis, Newman Maxville, **I**, Box 789, Statesville 28677	Bowman Gray	1957	1957	1964
Little, Lonnie Marcus, (Life), **GP**, 113 W. Broad St., Statesville 28677	Jefferson	1925	1925	1927
Littleton, Leonidas Roser, **R**, 440 Oakhurst Road, Statesville 28677	Univ. of Va.	1945	1945	1969
Martin, Richard W., **S**, 435 E. Statesville Ave., Mooresville 28115	Cornell Univ.	1957	1966	1967

†Deceased

Name and Address	Medical School	Graduation	Year Licensed	Joined Society

IREDELL COUNTY SOCIETY[49] (Continued)

Mason, Philip R., 110-D Stockton Street, Statesville 28677	Med. Coll. of Va.	1953	1957	1958
McCoy, Edwin Richard, **ObG**, Box 789, Statesville 28677	Jefferson	1940	1961	1962
McLain, Bill Reid, **GP**, Mooresville 28115	Bowman Gray	1955	1955	1958
McLelland, John Rockwell, **GP**, 427 E. Statesville Ave., Mooresville 28115	Jefferson	1945	1946	1957
Nicholson, John Harvey, **II**, **I**, 110-D Stockton St., Statesville 28677	Med. Coll. of Va.	1945	1945	1954
Ogburn, P. Lanier, **S**, Davis Hosp., Statesville 28677	Duke	1946	1946	1960
Palmes, Wesley Calhoun, Jr., **S**, 750-F Hartness Rd., Statesville 28677	Univ. of Va.	1946	1952	1953
Pressly, David Lowry, **GP**, 1109 Davie Ave., Statesville 28677	Jefferson	1942	1942	1946
Rhyne, Samuel Albertus, ¼Life), Ret., **I**, 632 Greenway Dr., Statesville 28677	N. C. Med. Coll.	1915	1915	1920
Robertson, James Mebane, **GP**, Harmony 28634	Temple Univ.	1932	1932	1934
Rosser, John Hays, **S**, 750-B Hartness Rd., Statesville 28677	Univ. of Maryland	1947	1955	1956
Rowe, Charles Roy, Jr., **S**, 750 Hartness Rd., Statesville 28677	Vanderbilt	1950	1950	1957
Scherer, Irvin George, **GP**, Box 7, Union Grove 28689	Univ. of Kansas	1954	1957	1957
Schnell, Donald Elmer, **Path**, Iredell Mem. Hosp., Statesville 28677	Ohio State Univ.	1961	1961	1969
Shafer, Irving Everett, Jr., **R**, 222 N. Mulberry St., Statesville 28677	Med. Coll. of Va.	1949	1949	1950
Shaw, Lloyd Roosevelt, **Ob**, 709 W. End Ave., Statesville 28677	Med. Coll. of Va.	1930	1930	1931
Skeen, Leo Brown, **GP**, Box 208, Mooresville 28115	Univ. of Maryland	1935	1935	1935
Skeen, William Waldo, **GP**, 417 E. Statesville Ave., Mooresville 28115	Geo. Wash. Univ.	1960	1960	1965
Sloan, Allen Barry, (Life), **GP**, Box 239, Mooresville 28115	Med. Coll. of Va.	1924	1924	1926
Stegall, John Thomas, **GP**, 310 Davie Ave., Statesville 28677	Univ. of Maryland	1943	1947	1948
Stewart, John Reagan, **OALR**, Davis Hosp., Statesville 28677	Tulane Univ.	1935	1951	1952
Taylor, George Winston, Sr., (Life), **S**, 417 E. Statesville Ave., Mooresville 28115	N. C. Med. Coll.	1906	1906	1907
Templeton, Thomas Brevard, **I**, 110-C Stockton St., Statesville 28677	Jefferson	1955	1955	1962
Walker, Harry Gordon, **GP**, 310 Davie Ave., Statesville 28677	Univ. of Va.	1949	1949	1953
Willhide, Margaret J., **Pd**, 644 Cherry Street, Statesville 28677	Med. Coll. of Va.	1962	1962	1969
Williams, Robert Edward, Jr., **I**, 337 N. Oak Street, Statesville 28677	Bowman Gray	1966	1966	1970

JACKSON COUNTY SOCIETY[50]

OFFICERS—**President:** David Daniel, M.D., (Biog. below), Sylva
Secretary: Nagui R. ElBayadi, M.D., (Biog. below), Sylva

Briuks-Cannon, Velta F., **Pd**, Spring and Jackson St., Sylva 28779	Univ. of Lativa	1943	1963	1964
Daniel, R. David, **Pd**, Eastgate, Sylva 28779	Duke	1942	1947	1949
Dewees, Philip Ernest, **GP**, Eastgate, Sylva 28779	Univ. of Penn.	1950	1951	1952
Durr, Walter J., **S**, Box 455, Sylva 28779	St. Univ. of N. Y.	1937	1937	1952
El-Bayadi, Nagui R., **S**, Eastgate, Sylva 28779	Cairo	1957	1969	1970
Henning, Emil H., **GP**, 6 Broad Street, Sylva 28779	Tulane Univ.	1940	1964	1970
Hooper, Delos D., (Life), **GP**, Box 36, Sylva 28779	Univ. Coll. of Med.	1905	1905	1905
Kirkman, Paul M., **I**, 3501-H Beacon Hill, Winston-Salem 27106	Bowman Gray	1966	1966	1970
McCord, Symm H., **GP**, Sylva 28779	Med. Coll. of Ga.	1965	1965	1969
Morgan, Ralph Siler, **C**, Box 668, Sylva 28779	Rush Med. Coll.	1941	1941	1948
Moses, Marina Henry, **GP**, Graham Infirmary, Cullowhee 28723	Womans Med. Coll.	1938	1938	1940
Oliver, James Edward, **GP**, Eastgate, Sylva 28779	Jefferson	1951	1952	1954
Seals, D. Hilton, **I**, Eastgate, Sylva 28779	Temple Univ.	1953	1956	1957
Slagle, Thomas Dick, **S**, Eastgate, Sylva 28779	Cornell Univ.	1932	1945	1946
Wilkes, Grover, (Life), **GP**, Sylva 28779	N. C. Med Coll.	1916	1916	1920

JOHNSTON COUNTY SOCIETY[51]

OFFICERS—**President:** Thomas S. Cheek, M.D., (Biog. below), Smithfield
Secretary: Stratton R. Story, M.D., (Biog. below), Smithfield

Alderman, Edward Hatcher, **GP**, Four Oaks 27524	Med. Coll. of Va.	1945	1945	1948
Bass, Thomas Rector, **GP**, Box 746, Clayton 27520	U. of Tennessee	1957	1960	1961
Batten, Woodrow, **I**, 601-B N. 8th St., Smithfield 27577	Bowman Gray	1944	1949	1949
Cheek, Thomas Sidney, **I**, 601-C N. 8th St., Smithfield 27577	Med. Coll. of Va.	1947	1947	1955

†Deceased

Name and Address	Medical School	Graduation	Year Licensed	Joined Society
JOHNSTON COUNTY SOCIETY[51] (Continued)				
Cole, Herman Alphonso, **GP**, Box 216, Clayton 27520	Univ. of Va.	1937	1938	1949
Daniel, Thomas Manning, **Pd**, Box 568, Smithfield 27577	Duke	1951	1954	1954
Davidian, Vartan Ambar, (Life), **S**, Box 808, Smithfield 27577	Kiev Med. Instit.	1919	1929	1930
Earp, Raymond Elmore, (Life), Ret., **S**, Brookhill Farms, Selma 27576	Univ. of Penn.	1928	1928	1941
Hunter, Shelton Brinson, Jr., **GP**, P. O. Box 458, Kenly 27542	Med. Coll. of Va.	1940	1941	1946
Ibrahim, Kaissar Sleimen, **S**, 712 Wilkins St., Doctors Bldg., Smithfield 27577	U. of Montpellier	1957	1965	1966
Jackson, Marshal Vaden, **GP**, Box 338, Princeton 27569	Univ. of Maryland	1930	1930	1937
Johnson, Thomas Milton, **GP**, 709 North St., Smithfield 27577	Univ. of N. C.	1957	1957	1962
Jones, Donnie Hue, Jr., **GP**, Box 158, Princeton 27569	Univ. of Va.	1942	1942	1947
Jordan, Lyndon Kirkman, **GP**, Box 760, Smithfield 27577	Duke	1961	1961	1965
Lassiter, Will Hardee, Jr., **GP**, 515 N. 8th St., Smithfield 27577	Med. Coll. of Va.	1938	1938	1939
Lee, Allen Henry, **GP**, Box 8, Selma 27576	Jefferson	1946	1947	1949
Mahiquez, Luis Felipe, **GP**, 708 W. Parrish St., Benson 27504	Univ. of Habana	1949	1967	1968
Olson, Robert Mortimer, **OALR**, P. O. Box 488, Kenly 27542	Geo. Wash. Univ.	1932	1951	1951
Poteat, Hubert McNeill, Jr., **S**, Box 88, Smithfield 27577	Jefferson	1940	1940	1951
Prevette, John Edgar, **ObG**, 601-A 8th St., Smithfield 27577	Bowman Gray	1951	1951	1958
Sox, Carl Caughman, **GP**, Box 428, Kenly 27542	Geo. Wash. Univ.	1932	1936	1936
Stockdale, Wayne Harrop, **S**, Box 530, Smithfield 27577	U. of Louisville	1945	1952	1953
Story, Stratton Rowland, **ALR**, Box 346, Smithfield 27577	Emory Univ.	1954	1959	1962
Upchurch, Thaddeus Gilbert, **ObG**, P. O. Box 1567, Smithfield 27577	Duke	1932	1932	1935
Wharton. C. Watson, **GP**, Hosp. Grounds at Lassiter St., Smithfield 27577	La. State Univ.	1937	1937	1937
Wilson, Wm. Gilliam, Jr., (Life), Ret. **GP**, 105 Bridge St., Smithfield 27577	Jefferson	1921	1921	1924
Woodall, Leonard Schmick, **ObG**, 711 North St., Smithfield 27577	Univ. of N. C.	1956	1956	1963
Woodard, Barney Lelon, **GP**, Box 128, Kenly 27542	Univ. of Maryland	1933	1933	1935

JONES—SEE LENOIR-GREENE-JONES

LEE COUNTY SOCIETY[53]

OFFICERS—**President:** August M. Oelrich, M.D., (Biog. below), Sanford
Secretary: Mary Margaret McLeod, M.D., (Biog. below), Sanford

Alexander, Lawrence Melton, **GP**, 555 Cathage St., Sanford 27330	Duke	1952	1954	1954
Blue, John Frederick, **GP**, Box 820, Sanford 27330	Geo. Wash. Univ.	1951	1952	1953
Byerly, James Hampton, **GP**, Box 340, Sanford 27330	Northwestern U.	1935	1936	1938
Chapin, John Harmon, **GP**, Box 1267, Sanford 27330	Med. Coll. of Ala.	1952	1952	1954
Cline, Robert Seitz, **GP**, 555 Carthage St., Sanford 27330	Univ. of N. C.	1957	1957	1961
Daly, Roswald Bernard, **GP**, Box 108, Broadway 27505	Bowman Gray	1946	1947	1949
Dotterer, Elizabeth James, **G**, 118 Hawkins Ave., Sanford 27330	Univ. of Penn.	1939	1939	1944
Dotterer, John Emanuel, **GP**, 118 Hawkins Ave., Sanford 27330	Univ. of Penn.	1938	1946	1946
Foushee, John Caldwell, **S**, Box 1169, Sanford 27330	Bowman Gray	1944	1944	1953
Gibson, James Franklin, **S**, Box 1169, Sanford 27330	Duke	1956	1956	1963
Hartness, William Rufus, Jr., **GP**, 207 E. Main St., Sanford 27330	U. of Louisville	1938	1938	1939
Howard, Paul Osmon, **GP**, 555 Carthage St., Sanford 27330	Univ. of Va.	1955	1957	1957
James, Arthur Augustus, Jr., **I**, Drawer N., Sanford 27330	Univ. of Penn.	1932	1932	1936
Jordan, Robert Calhoun, Jr., **R**, Lee Co. Hosp., Box 1007, Sanford 27330	Univ. of N. C.	1955	1955	1962
Knight, Floyd Lafayette, (Life), **S**, Box 1169, Sanford 27330	Univ. of Va.	1924	1925	1926
Larson, John David, Jr., **ObG**, Watson and Trade St., Santord 27330	Geo. Wash. Univ.	1943	1947	1959
Lutterloh, Isaac Hayden, Jr., **I**, Box 1269, Sanford 27330	Jefferson	1952	1952	1953
Lutterloh, Isaac Hayden, Sr., (Life), **I**, Box 1269, Sanford 27330	Jefferson	1921	1921	1924
McLeod, Mary Margaret, **Pd**, Drawer 1047, Sanford 27330	Vanderbilt	1935	1935	1946
Oelrich, August M., **S**, Box 1169, Sanford 27330	Univ. of Iowa	1939	1947	1948
Simmons, James Slater, **GP**, P. O. Box 850, Sanford 27330	Meharry	1934	1937	1966
Sowers, Roy Gerodd, (Life), **OALR**, Box 356, Sanford 27330	Univ. of Maryland	1923	1923	1924
White, William H., Jr., **ObG**, 411 Carthage St., Sanford 27330	Univ. of N. C.	1961	1961	1969

÷Deceased

LENOIR-GREENE-JONES COUNTIES SOCIETY[54]

OFFICERS—**President:** Ross L. Fogleman, M.D., (Biog. below), Kinston
Secretary: John McN. DuBose, M.D., (Biog. below), Kinston

Name and Address	Medical School	Graduation	Year Licensed	Joined Society
Badrock, Frank, **P**, P. O. Box 909, Kinston 28501	Univ. of Leeds	1933	1954	1958
Bremer, Charles Christopher, **GP**, 905 N. Queen St., Kinston 28501	Duke	1964	1964	1968
Cornelius, Leland Raeburn, 2201 Greenbriar Road, East, Kinston 28501	U. of Tennessee	1963	1963	1970
Cranz, Oscar William, **S**, Kinston Clinic, Kinston 28501	Med. Coll. of Va.	1931	1934	1936
Dale, Frederick Payne, **S**, Kinston Clinic, Kinston 28501	Temple Univ.	1946	1947	1953
Dalton, Horace Milton, **Oph**, Kinston Clinic, Kinston 28501	Univ. of Va.	1939	1948	1948
Davis, Rachel Darden, **G**, 111 E. Gordon St., Kinston 28501	Womans Med. Coll.	1932	1933	1934
DuBose, John McNeely, **S**, P. O. Box 1208, Kinston 28501	Johns Hopkins	1959	1960	1968
Fogleman, Ross Lee, Jr., **GP**, Kinston Clinic, Kinston 28501	Duke	1953	1955	1955
Ford, Charles Phillip, Jr., **Ind**, E. I. Dupont De Nemours & Co., Kinston 28501	Med. Coll. of Va.	1943	1961	1961
Fuller, Henry Fleming, **ObG**, Kinston Clinic, Box 268, Kinston 28501	Univ. of Penn.	1936	1936	1939
Harper, Matt C., Jr., **GP**, Box 909, Kinston 28501	Duke	1953	1955	1959
Henderson, John Percy, Jr., **U**, Kinston Clinic, Kinston 28501	Bowman Gray	1951	1951	1953
Herring, Charles Leonidas, **I**, 310 Glenwood Ave., Kinston 28501	Univ. of N. C.	1955	1955	1961
Hughes, James Richard, Rt. 1, Box 425, New Port	Univ. of N. C.	1958	1958	1960
Katz, Joseph, **GP**, 1000 Westminister Lane, Kinston 28501	Med. Coll. of Ga.	1954	1956	1956
Keiter, William Eugene, Jr., **Pd**, 400 Glenwood Ave., Kinston 28501	Univ. of N. C.	1960	1960	1966
Keiter, William Eugene, Sr., **Pd**, 400 Glenwood Ave., Kinston 28501	Washington Univ.	1931	1935	1935
Langley, John Thomas, **Or**, Kinston Clinic, Kinston 28501	Duke	1955	1955	1963
LaPrade, Bennett Watterson, **ObG**, Kinston Clinic, Kinston 28501	Univ. of Va.	1956	1963	1963
Lee, Mike (Life), **GP**, Box 185, Kinston 28501	Tulane Univ.	1926	1926	1927
Parker, Samuel Lester, Jr., **ObG**, Kinston Clinic, Kinston 28501	Geo. Wash. Univ.	1942	1942	1950
Parrott, John Arendall, **S**, P. O. Box 1315, Kinston 28501	Temple Univ.	1940	1940	1942
Parrott, William Thomas, Jr., **I**, 905 N. Queen St., Kinston 28501	Johns Hopkins	1943	1943	1949
Pate, Eugene Wesley, Jr., **Or**, 1602 Queens Road, Kinston 28501	Univ. of N. C.	1963	1963	1970
Patrick, Simmons Isler, **R**, 400 Glenwood Ave., Kinston 28501	Duke	1950	1951	1955
Peele, James Clarendon, **ALR**, Kinston Clinic, Kinston 28501	Temple Univ.	1937	1937	1942
Peery, Vance Price, (Life), Ret., **OALR**, 1105 Pollock St., Kinston 28501	Med. Coll. of Va.	1916	1917	1917
Pierce, Hubert Gaines, **I**, 1007 College St., Kinston 28501	Bowman Gray	1958	1958	1965
Pully, Rose, **GP**, 1007½ N. College St., Kinston 28501	Univ. of Penn.	1951	1951	1954
Ruffin, David Winston, **OALR**, Pink Hill 28572	Med. Coll. of Va.	1932	1932	1932
Salameh, Kamal Butros, **Pd**, P. O. Box 909, Kinston 28501	Univ. of Beirut	1955	1955	1970
Smith, Gordon, **GP**, Box 188, Snow Hill 28580	Univ. of Penn.	1940	1943	1943
Smith, M. Jean, **ObG**, 2104 N. Heritage St., Kinston 28501	U. of Tennessee	1949	1954	1955
Spigner, Prescott Bush, Jr., **Or**, P. O. Box 1062, Kinston 28501	Med. Coll. of S. C.	1953	1958	1959
Thompson, John Hargett, **GP**, Box 220, Trenton 28585	Univ. of N. C.	1959	1959	1962
Troutman, Belk Connor, **GP**, P. O. Box 428, Grifton 28530	Univ. of Maryland	1952	1952	1953
Turrentine, Kilby Pairo, **I**, 400 Glenwood Ave., Kinston 28501	Rush Med. Coll.	1932	1932	1933
Ward, John Charles, **GP**, Box 518, LaGrange 28551	Univ. of N. C.	1954	1954	1955
West, Clifton Forest, (Life), **I**, 107 E. North St., Kinston 28501	Univ. of Penn.	1917	1917	1920
Whitaker, David Louis, **GP**, 905 N. Queen St., Kinston 28501	Univ. of N. C.	1959	1960	1960
Whitaker, Paul Frederick, (Life), Ret., **I**, P. O. Box 1442, Kinston 28501	Med. Coll. of Va.	1922	1922	1924
Williams, Lynwood Earl, **I**, 400 Glenwood Ave., Kinston 28501	Univ. of Penn.	1940	1940	1943
Witherington, Dexter T., **S**, Parrott Hosp., Kinston 28501	Harvard	1948	1948	1955
Withers, Sydnor Terry, **D**, 905 N. Queen St., Kinston 28501	Med. Coll. of Va.	1945	1946	1956
Wooten, Cecil Wm., Jr., **GP**, Kinston Clinic, Kinston 28501	Harvard	1945	1945	1948

LINCOLN COUNTY SOCIETY[55]

OFFICERS—**President:** Maurice L. Canady, M.D., (Biog. below), Lincolnton
Secretary: Murphy A. Cronland, M.D., (Biog. below), Lincolnton

Canaday, Maurice Lewis, **GP**, 110 Doctor's Park, Box 578, Lincolnton 28092	Univ. of N. C.	1958	1962	1963
Cornwell, Abner Milton, (Life), **S**, Box 507, Lincolnton 28092	Geo. Wash. Univ.	1927	1927	1928
Costner, Walter Vance, (Life), **GP**, Box 398, Lincolnton 28092	Jefferson	1924	1925	1927

†Deceased

Name and Address	Medical School	Graduation	Year Licensed	Joined Society
LINCOLN COUNTY SOCIETY[55] (Continued)				
Cronland, Murphy Alan, **GP**, Box 488, Lincolnton 28092	Univ. of N. C.	1955	1955	1959
Crowell, Gordon Cameron, **I**, 816 S. Aspen St., Lincolnton 28092	Univ. of N. C.	1957	1957	1957
Crowell, Lester Avant, Jr., **I**, 816 S. Aspen St., Lincolnton 28092	Tulane Univ.	1930	1930	1930
Fitzgerald, John Hill, **Pd**, 626 Park Dr., Lincolnton 28092	Univ. of Va.	1938	1940	1941
Gamble, John Reeves, Jr., **S**, Box 250, Lincolnton 28092	Univ. of Maryland	1946	1946	1946
Griggs, Boyce Powell, **GP**, 334 W. Sycamore St., Lincolnton 28092	Bowman Gray	1943	1943	1946
Lawing, Daniel Philmon, **GP**, 212 E. Water St., Lincolnton 28092	Univ. of N. C.	1962	1962	1964
Lawing, Karl Lander, **GP**, 212 E. Water St., Lincolnton 28092	Tulane Univ.	1953	1953	1956
Reid, Robert Leary, **GP**, 110 Doctors Park, Lincolnton 28092	Bowman Gray	1954	1954	1959
Stevenson, Robert McL., **R**, 318 N. Cedar St., Lincolnton 28092	Univ. of N. C.	1959	1959	1965
Wilson, Samuel Allen, **GP**, 710 E. Park Dr., Lincolnton 28092	Emory Univ.	1937	1937	1940

MACON-CLAY COUNTIES SOCIETY[56]

OFFICERS—**President:** Joseph W. Kahn, M.D., (Biog. below), Franklin
Secretary: Ernest W. Fisher, M.D., (Biog. below), Franklin

Bauer-Kahn, Amelia, **P**, 39 Riverview St., Franklin 28734	Univ. of Minn.	1943	1949	1950
Fisher, Ernest Woodrow, **GP**, 15½ E. Main St., Franklin 28734	Med. Coll. of S. C.	1941	1941	1947
Harmon, Doralea Ryle, **GP**, Box 729, Franklin 28734	U. of Wisconsin	1950	1962	1963
Kahn, Joseph William, **GP**, Box 147, Franklin 28734	U. of Cincinnati	1942	1942	1946
Olhmacher, A. P., **S**, 702 First Ave., Newport, Florida 33552	Univ. of Michigan	1969	1969	1970
Winstead, George Ashby, **U**, Box 289, Franklin 28734	Duke	1941	1945	1947

MADISON COUNTY SOCIETY[57]

OFFICERS—**President:** W. Otis Duck, M.D., (Biog. below), Mars Hill
Secretary: J. L. McElroy, M.D., (Biog. below), Marshall

Duck, Walter Otis, **GP**, Drawer F, Mars Hill 28754	Hahnemann	1943	1943	1946
McElroy, James Lawrence, **GP**, Box 486, Marshall 28753	Washington Univ.	1930	1930	1932
Powell, Charles Harris, **GP**, Com. Med. Ctr., Mars Hill 28754	Jefferson	1954	1954	1959
Powell, Wm. Ernest, Jr., **GP**, 1 Chestnut St., Mars Hill 28754	Jefferson	1950	1950	1952
Sams, Wm. Albert, (Life), **GP**, Box 335, Marshall 28753	Lincoln Mem. Univ.	1911	1919	1920
Whitson, Wm. Andrew, **GP**, Box 310, Mars Hill 28754	U. of Tennessee	1952	1954	1960

MARTIN—SEE BEAUFORT-HYDE-MARTIN-WASHINGTON-TYRRELL

McDOWELL COUNTY SOCIETY[59]

OFFICERS—**President:** Michael A. McCall, M.D., (Biog. below), Marion
Secretary: Francis O. Miles, M.D., (Biog. below), Old Fort

Allen, John O. Henry, **GP**, 31 State Street, Marion 28752	Bowman Gray	1951	1951	1953
Dobias, Stephen Glen, **GP**, Route 2, Box 106, Old Fort 28762	Loma Linda Univ.	1939	1950	1951
Ellis, George Greene, **GP**, Box 216, Old Fort 28762	U. of Louisville	1962	1965	1966
Hagna, Lewis William, **GP**, 310 S. Main St., Marion 28752	Univ. of Penn.	1936	1938	1940
÷McBee, Paul Thomas, **S**, 122 S. Main St., Marion 28752	Med. Coll. of Va.	1930	1930	1933
McCall, Michael Alvin, **GP**, 442 Fleming Ave., Marion 28752	Duke	1952	1953	1956
McIntosh, Archibald Nock, **GP**, 219 S. Main St., Marion 28752	Duke	1944	1948	1948
Miles, Francis Orla, **GP**, Box 248, Old Fort 28762	Loma Linda Univ.	1953	1954	1956
Miller, Lloyd Davis, **GP**, Fleming Ave., Marion 28752	Med. Coll. of Va.	1939	1947	1947
Ragaz, Florian John B., **GP**, 315 E. Court St., Marion 28752	U. of Wisconsin	1949	1950	1954
Rowe, George Catlett, **GP**, 310 S. Main Street, Marion 28752	Univ. of Penn.	1939	1939	1944

÷Deceased

MECKLENBURG COUNTY SOCIETY[60]

OFFICERS—**President:** Lawrence K. Boggs, M.D., (Biog. below), Charlotte
Secretary: George V. Irons, M.D., (Biog. below), Charlotte

Name and Address	Medical School	Graduation	Year Licensed	Joined Society
†Adams, James Robert, **Pd**, 1350 S. Kings Drive, Charlotte 28207	Univ. of Va.	1928	1932	1933
Adickes, H. Frederick, Jr., **P**, 2201 Randolph Rd., Charlotte 28207	Med. Coll. of S. C.	1954	1960	1960
Albergotti, Julian S., Jr., **GP**, 4101 Central Ave., Charlotte 28205	Univ. of N. C.	1955	1955	1958
Alexander, James Frosst, **I**, 4106 Melchor Ave., Charlotte 28204	McGill Univ.	1963	1963	1970
Alexander, James Moses, **I**, 309 S. Laurel Ave., Charlotte 28207	McGill Univ.	1934	1934	1937
Alexander, James Porter, **I**, 1012 S. Kings Drive, Charlotte 28207	Univ. of Penn.	1950	1950	1956
Allen, Fred Huntley, Jr., **N**, 1430 Maryland Ave., Charlotte 28209	Columbia Univ.	1959	1959	1965
Altany, Franklin Edward, **Pl**, 1012 Kings Drive, Charlotte 28207	Duke	1952	1957	1957
Altvater, Arnold Hugh, **Path**, Box 10036, Charlotte 28201	Bowman Gray	1961	1964	1967
Armstrong, Beverly Weller, **Otol**, 1600 E. 3rd St., Charlotte 28204	Syracuse	1941	1948	1949
Arrendell, Cad Walder, Jr., **S**, 1928 Randolph Rd., Charlotte 28207	U. of Oklahoma	1945	1954	1955
Ashe, John Rainey, Sr., (Life), **Pd**, 1505 Elizabeth Ave., Charlotte 28204	Columbia Univ.	1911	1915	1915
Asrael, Gerson, **U**, 1350 Kings Dr., Charlotte 28207	Univ. of Maryland	1966	1966	1970
Austin, Frederick Da C., Jr., **I**, 1318 Scott Ave., Charlotte 28204	Vanderbilt	1937	1937	1939
Bailey, Sara Lynn, **Pd**, 213 Seneca Place, Charlotte 28210	Bowman Gray	1957	1957	1961
Baird, Harry Haynes, **U**, 1012 Kings Drive, Charlotte 28207	Washington Univ.	1942	1942	1944
Baker, Thomas Williams, Ret., **I**, 2029 Queens Rd., Charlotte 28207	Univ. of Penn.	1931	1931	1938
Barker, Theodore Albert, **ObG**, 211 Greenwich Rd., Charlotte 28211	Loma Linda Univ.	1963	1963	1969
Barr, Frank Woodworth, Jr., **GP**, 1630 Mockingbird Lane, Charlotte 28209	Duke	1954	1954	1956
Barrett, George Carlyle, **R**, 1012 Kings Drive, Charlotte 28207	Bowman Gray	1952	1952	1956
Beard, John Nichols, **Pd**, 1350 Kings Dr., Charlotte 28207	Univ. of N. C.	1964	1964	1970
Bell, Ralph Monroe, **I**, 1012 Kings Drive, Charlotte 28207	Jefferson	1941	1941	1949
Bellows, Rowland Thompson, **NS**, Box 484, Charlotte 28201	Cornell Univ.	1930	1940	1941
Berkeley, William Thomas, Jr., **Pl**, 1330 Scott Ave., Charlotte 28204	Georgetown Univ.	1943	1950	1951
Bigham, Roy Stinson, Jr., **I**, 1708 E. 4th St., Charlotte 28204	Univ. of Va.	1941	1941	1946
Black, George William, (Life), **GP**, 1511 Scott Ave., Charlotte 28203	Med. Coll. of Va.	1924	1924	1925
Black, James Hampton, 1351 Durwood Dr., Charlotte 28204	Bowman Gray	1963	1963	1969
Blanchard, George Carswell, **NS**, 401 Colville Road, Charlotte 28207	Cornell Univ.	1942	1954	1954
Boggs, Lawrence Kennedy, **U**, 1012 Kings Drive, Charlotte 28207	Jefferson	1949	1954	1956
Bolon, Charles Gordon, **ObG**, 1340 Romany Rd., Charlotte 28204	Ohio State Univ.	1948	1956	1956
Bongardt, Henry Francis, Jr., **GP**, 113 Seneca Place, Charlotte 28210	Univ. of Maryland	1956	1956	1970
Bos, John Fremont, **Path**, Presbyterian Hosp., Box 10157, Charlote 28201	Med. Coll. of Va.	1951	1955	1957
Bost, Thomas Creasy, (Life), **S**, 225 Hawthorne Lane, Suite 5, Charlotte 28204	Geo. Wash. Univ.	1915	1920	1921
Boyd, Basil Manly, Jr., **Or**, 1822 Brunswick Ave., Charlotte 28207	Bowman Gray	1953	1953	1958
Boyes, James Gordon, **Or**, 1928 Randolph Rd., Charlotte 28207	U. of W. Ontario	1953	1958	1958
Brabson, John Anderson, **S**, 225 Hawthorne Lane, Charlotte 28204	Harvard	1939	1943	1944
Bradford, Williamson Z., Jr., **ObG**, 1509 Elizabeth Ave., Charlotte 28204	Univ. of Penn.	1957	1957	1962
Brenizer, Addison Gorgas, Jr., **S**, 504 Doctors Bldg., Charlotte 28207	Harvard	1940	1948	1948
Brittain, Lowell Ellis, **GP**, 3616 Michigan Ave., Charlotte 28205	Univ. of Maryland	1952	1952	1954
Brooks, W. Lester, Jr., **I**, 211 Hawthorne Lane, Charlotte 28204	Duke	1947	1948	1955
Brown, Charles William, **ObG**, 1530 Elizabeth Ave., Charlotte 28204	Georgetown Univ.	1941	1941	1946
Bryan, William Blair, **Pd**, 1700 Abbey Pl., Charlotte 28209	Duke	1956	1956	1962
Bryant, William Franklin, **Pd**, 1700 Abbey Pl., Charlotte 28209	Duke	1958	1958	1963
Bullington, Walter Graham, **Oph**, 1012 Kings Drive, Charlotte 28207	Med. Coll. of Va.	1957	1965	1966
Burnett, Thomas J. M., **R**, 225 Hawthorne Lane, Charlotte 28204	Bowman Gray	1946	1947	1956
Burns, Stanley Sherman, Jr., **ALR**, 1600 E. 3rd St., Charlotte 28204	Harvard	1948	1954	1955
Campbell, James Archibald, **ObG**, 1320 Scott Avenue, Charlotte 28204	Univ. of N. C.	1960	1960	1969
Carmichael, Dennis D., **P**, Providence Med. Ctr., Charlotte 28204	U. of Aberdeen	1950	1957	1958
Carr, Chalmers Rankin, **Or**, 1822 Brunswick Ave., Charlotte 28207	Jefferson	1936	1936	1954
Cates, Banks Raleigh, Jr., **I**, 1012 Kings Drive, Charlotte 28207	Duke	1944	1949	1950
Caughran, John Hamilton, **Or**, 1500 Elizabeth Ave., Charlotte 28204	Indiana Univ.	1951	1958	1959
Chambers, Kenneth Henley, **ObG**, 1012 Kings Dr., Room 505, Charlotte 28207	Meharry	1959	1960	1967
Chamblee, Donald Vance, **GP**, 200 Greenwich Rd., Charlotte 28211	U. of Tennessee	1956	1956	1961
Chaplin, Charles Hal, **Pl**, 1330 Scott Ave., Charlotte 28204	Jefferson	1953	1953	1954

†Deceased

MECKLENBURG COUNTY SOCIETY[60] (Continued)

Name and Address	Medical School	Graduation	Year Licensed	Joined Society
Chapman, Charles Granger, **Anes**, Box 10036, Charlotte 28201	Med. Coll. of S. C.	1940	1957	1957
Childers, Melvin Davis, Jr., **Oph**, 1928 Randolph Rd., Charlotte 28207	Med. Coll. of Va.	1958	1962	1962
Choate, Allyn Blythe, **I**, 1012 Kings Drive, Charlotte 28207	Med. Coll. of Va.	1929	1929	1933
Christopher, William Edward, **P**, 321 Glen Oaks Rd., Charlotte 28211	Bowman Gray	1961	1961	1968
Chrysler, Charles Otis, **GP**, 3894 E. Independence Blvd., Charlotte 28205	Ohio State Univ.	1956	1960	1960
Citron, David Sanford, **I**, 1900 Brunswick Ave., Charlotte 28207	Washington Univ.	1944	1952	1953
Cobey, William Gray, **Pd**, 1346 Durwood Drive, Charlotte 28204	Duke	1953	1956	1956
Coffee, Archie T., Jr., **N**, 1012 Kings Drive, Charlotte 28207	Emory Univ.	1944	1951	1952
Cole, Robert Hickman, **Anes**, 1534 Coventry Rd., Charlotte 28211	U. of Manitoba	1945	1958	1959
Collawn, Thomas Herbert, **Anes**, 500 Ellsworth Rd., Charlotte 28211	Univ. of Maryland	1956	1959	1961
Conard-Corkey, Elizabeth M., **PH**, 519 Hermitage Ct., Charlotte 28207	Univ. of Mich.	1929	1948	1949
Cooper, Tim Ervin, Jr., **I**, 1850 East Third St., Charlotte 28204	Duke	1959	1959	1967
Coppedge, Thomas Oliver, Jr., **R**, 225 Hawthorne Lane, Charlotte 28204	Bowman Gray	1947	1947	1951
Couch, Alvin Dean, **U**, 1850 E. 3rd St., Charlotte 28204	Med. Coll. of S. C.	1948	1955	1965
Council, John C., Jr., **Pd**, 225 Hawthorne Lane, Charlotte 28204	Univ. of N. C.	1961	1961	1968
Craven, Jesse Clarence, **I**, 211 Hawthorne Lane, Charlotte 28204	Univ. of N. C.	1962	1962	1968
Crowell, James Allen, **ObG**, 1350 S. Kings Drive, Charlotte 28207	La. State Univ.	1939	1946	1946
Culbreth, George Gordon, **NS**, 225 Hawthorne Lane, Charlotte 28204	Duke	1943	1944	1954
Culton, Julian C., **Oph**, 1600 E. 3rd St., Charlotte 28204	Duke	1956	1956	1963
Curry, Clayton S., **ObG**, 1309 Plaza, Charlotte 28205	U. of Tennessee	1944	1946	1950
Cuttino, John Tindal, **Path**, P. O. Box 2554, Charlotte 28201	Med. Coll. of S. C.	1936	1949	1965
Daniel, Walter Eugene, **U**, 803 Doctors Bldg., Charlotte 28207	Med. Coll. of Va.	1931	1938	1938
Daugherty, Harry Karrick, **S**, 1929 Randolph Road, Charlotte 28207	U. of Louisville	1959	1963	1965
Davis, William Alexander, Jr., **GP**, Box 146, Cornelius 28031	Duke	1956	1957	1959
DeCamp, Allen Ledyard, **ObG**, Box 4294, Charlotte 28205	Univ. of Penn.	1934	1937	1938
Dillard, Sam Booker, **D**, 1012 Kings Drive, Charlotte 28207	Med. Coll. of Va.	1946	1946	1950
Donner, Paul Gartrell, **P**, 2201 Randolph Rd., Charlotte 28207	Indiana Univ.	1945	1953	1954
Dorenbusch, Alfred A., **ALR**, 1600 E. 3rd St., Charlotte 28204	U. of Louisville	1940	1946	1946
Dorsett, John Dewey, Jr., **I**, 211 Hawthorne Lane, Charlotte 28204	Washington Univ.	1951	1951	1956
Douglas, John Munroe, **I**, 1012 Kings Drive, Charlotte 28207	Duke	1939	1949	1950
Downs, Posey Edgar, Jr., **ObG**, 1928 Randolph Rd., Charlotte 28207	Bowman Gray	1952	1952	1956
Dulin, Thomas Leroy, **GP**, 200 Greenwich Rd., Charlotte 28207	Duke	1957	1957	1961
Edgerton, Glenn Souders, **ObG**, 1012 Kings Drive, Charlotte 28207	Temple Univ.	1932	1932	1934
Edwards, Ellison Francis, **Otol**, 225 Hawthorne Lane, Charlotte 28204	Univ. of N. C.	1961	1961	1968
Elliott, Jos. Alexander, Jr., **D**, 706 Doctors Bldg., Charlotte 28207	Univ. of Michigan	1944	1944	1945
Elrod, Inez Willoughby, **CP**, Box 3507, Charlotte 28203	Rush Med. Coll.	1942	1945	1948
Eubanks, William Malcolm, Jr., **ObG**, 4126 Park Road, Charlotte 28209	Med. Coll. of Ga.	1954	1960	1960
Fadial, John Murray, **GP**, 1923 Dilworth Road, E., Charlotte 28203	Univ. of Fla.	1967	1967	1970
Faison, Yates Wellington, (Life), Ret., **Pd**, 1333 Queens Rd., Charlotte 28207	Harvard	1910	1910	1911
Farmer, Charles Dudley, **I**, 1350 Kings Drive, Charlotte 28207	Indiana Univ.	1958	1958	1967
Feezor, Charles Noel, Jr., **U**, 3830 Barclay Downs Dr., Charlotte 28204	Bowman Gray	1962	1962	1970
Felkner, Richard S., **ALR**, 1600 East Third St., Charlotte 28207	Washington Univ.	1960	1967	1967
Fenning, Robert Lawrence, **I**, 309 S. Laurel Ave., Charlotte 28207	Univ. of Vermont	1964	1964	1969
Finklea, Orion Townsend, **U**, 1333 Romany Road, Charlotte 28204	Med. Coll. of S. C.	1955	1963	1963
Fisher, Marshall Louis, **PN**, Box 4181, Charlotte 28204	Univ. of Illinois	1935	1951	1952
Fleming, Laurence Edwin, **S**, P. O. Box 4194, Charlotte 28204	Univ. of Penn.	1931	1931	1934
Fort, Lynn III, **S**, Suite 806, Doctors Bldg., Charlotte 28207	Duke	1960	1960	1968
Foust, John Worth, **ALR**, Suite 225, Providence Med. Ctr., Charlotte 28204	Univ. of N. C.	1955	1955	1962
Fox, Joe Thomas, Jr., **P**, 1928 Randolph Rd., Charlotte 28207	Univ. of N. C.	1960	1960	1966
Fraasa, Robert Conrad, **GP**, 3094 Eastway Dr., Charlotte 28205	U. of Cincinnati	1953	1956	1956
Franklin, Ernest Washington, **ObG**, 1324 Scott Ave., Charlotte 28204	Univ. of Penn.	1930	1930	1932
Frye, Joseph Craig, **R**, 3911 Larkston Drive, Charlotte 28211	Univ. of N. C.	1960	1960	1969
Gage, Lucius Gaston, Jr., **A**, 1350 S. Kings Drive, Charlotte 28207	Duke	1948	1952	1953
Gage, Lucius Gaston, Sr., (Life), Ret., **I**, 1350 S. Kings Drive, Charlotte 28207	Univ. of Va.	1915	1921	1922

†Deceased

Name and Address	Medical School	Graduation	Year Licensed	Joined Society
MECKLENBURG COUNTY SOCIETY[60] (Continued)				
Galusha, Bryant Leroy, **Ed**, Charlotte Mem. Hosp., Box 2554, Charlotte 28201	Western Res. Univ.	1952	1957	1957
Garrison, Robert Lee, **S**, 225 Hawthorne Lane, Charlotte 28204	Bowman Gray	1944	1944	1953
Gaskin, E. Reed, **Oph**, 1012 Kings Drive, Charlotte 28207	Emory Univ.	1951	1952	1956
Gatling, H. Bee, **Pd**, 306 Randolph Med. Ctr., Charlotte 28207	Bowman Gray	1960	1960	1964
Gaul, John Stuart, Jr., **Or**, 225 Hawthorne Lane, Charlotte 28204	Temple Univ.	1946	1946	1953
Gaul, Rufus Wharton, **Or**, 225 Hawthorne Lane, Charlotte 28204	Univ. of Penn.	1953	1953	1958
Gay, Charles Houston, **Pd**, 211 Greenwich Rd., Charlotte 28211	Duke	1933	1936	1938
Ghent, Thomas Doyle, **Oph**, 1518 Elizabeth Ave., Charlotte 28207	Med. Coll. of S. C.	1951	1951	1953
Giblin, Thomas Richard, **Pl**, 1012 Kings Drive, Charlotte 28207	Emory Univ.	1955	1963	1966
Gilmour, Monroe Taylor, **I**, 1351 Durwood Drive, Charlotte 28204	Harvard	1936	1940	1941
Glasgow, Douglas McKay, **I**, 924 Doctors Bldg., Charlotte 28207	McGill Univ.	1943	1950	1951
Glenn, John C., Jr., **R**, P. O. Box 10036, Charlotte 28201	Duke	1943	1947	1947
Glover, Fred Weston, Jr., **Pd**, 126 Cottage Place, Charlotte 28207	Univ. of N. C.	1955	1955	1960
Glover, John Snow, **ObG**, 1850 E. 3rd St., Charlotte 28204	Duke	1959	1959	1965
Graham, David Eric, **GP**, 512 Eastway Drive, Charlotte 28205	Univ. of Maryland	1952	1952	1954
Graham, Walter Raleigh, **Oph**, 1012 Kings Drive, Charlotte 28207	Univ. of Maryland	1940	1940	1950
Green, Edward Graham, **Pd**, 211 Greenwich Road, Charlotte 28211	U. of Tennessee	1963	1963	1969
Greene, Robert Hadley, **GP**, 235 S. Brevard St., Charlotte 28202	Howard Univ.	1927	1928	1965
Greenwood, James Brooks, Jr., **GP**, 4101 Central Ave., Charlotte 28205	Univ. of Penn.	1944	1944	1947
Grigg, Claud McNeill, **I**, 217 Travis Ave., Charlotte 28204	Univ. of N. C.	1961	1962	1967
Groover, Calton Douglas, **Path**, 325 Sardis View Lane, Matthews 28105	Med. Coll. of Ga.	1962	1967	1968
Gunter, Arthur Rhett, **I**, 1205 E. Morehead St., Charlotte 28204	Emory Univ.	1944	1948	1948
Hall, James Brownlee, **R**, Presbyterian Hosp., Box 10157, Charlotte 28201	Univ. of Penn.	1933	1948	1948
Hall, William Hugh, **Pd**, 1505 Elizabeth Ave., Charlotte 28204	Med. Coll. of S. C.	1943	1950	1950
Hamer, William Alexander, Ret., **Anes**, 2414 Forest Drive, Charlotte 28211	Univ. of Maryland	1930	1930	1932
Hamilton, Frank H., Jr., **I**, 3740 Freedom Drive, Charlotte 28208	Univ. of Va.	1951	1951	1955
Hamilton, James Pressly, **S**, 1012 Kings Drive, Charlotte 28207	Univ. of Penn.	1958	1958	1965
Hamit, Harold Francis, **S**, 1309 Providence Road, Charlotte 28207	New York Univ.	1945	1945	1970
Hardman, Edward Francis, **ObG**, 1350 S. Kings Drive, Charlotte 28207	Temple Univ.	1938	1947	1947
†Harloe, John Pinckney, **GP**, 1850 E. 3rd St., Charlotte 28204	Univ. of Va.	1945	1948	1948
Harris, A. Page, **U**, 225 Hawthorne Lane, Charlotte 28204	Johns Hopkins	1946	1963	1963
Harris, Charles Theodore, Jr., **Anes**, 401 Fesbrook Court, Charlotte 28211	Univ. of Va.	1951	1951	1953
Harris, Charles Walker, **C**, 1351 Durwood Drive, Charlotte 28204	Univ. of N. C.	1960	1960	1966
Hart, Verling Kersey, (Life), **ALR**, 1600 E. 3rd St., Charlotte 28204	Univ. of Penn.	1921	1924	1925
Hawes, Cecil Jennings, **U**, 1333 Romany Rd., Charlotte 28204	Vanderbilt	1942	1942	1949
Hawes, G. Aubrey, **U**, 1333 Romany Rd., Charlotte 28204	Vanderbilt	1933	1939	1939
Hayes, Hugh Harrison, Jr., **R**, 1012 Kings Drive, Charlotte 28207	U. of Tennessee	1949	1960	1960
Heinig, Charles Frederick, **Or**, 1822 Brunswick Ave., Charlotte 28207	Syracuse	1955	1961	1961
Henry, Hector Himel, **GP**, 3047 Freedom Dr., Unit 1, Charlotte 28208	Tulane Univ.	1936	1939	1958
Hicks, J. Robinson, **Or**, 1350 Kings Drive, Charlotte 28207	Univ. of Va.	1953	1960	1961
Hiestand, Fitz Gerald, Jr., **GE**, 1350 S. Kings Drive, Charlotte 28207	Univ. of Va.	1956	1958	1961
Hilderman, Walter C., Jr., **S**, 1350 S. Kings Drive, Charlotte 28207	Jefferson	1942	1948	1953
Hipp, Edward Reginald, Jr., **S**, 1350 S. Kings Drive, Charlotte 28207	Univ. of Va.	1947	1947	1947
Hipp, Edward Reginald, Sr., (Life), **S**, 1350 S. Kings Drive, Charlotte 28207	Univ. of Va.	1918	1920	1921
Hobson, Jack Brown, **I**, 1351 Durwood Drive, Charlote 28204	Univ. of N. C.	1957	1957	1963
Hodges, Horace Hayden, **I**, 1351 Durwood Drive, Charlotte 28204	Univ. of Penn.	1940	1940	1947
Holbrook, William Douglas, **P**, 1928 Randolph Rd., Suite 100, Charlotte 28207	Bowman Gray	1946	1947	1950
Hollingsworth, Walter C., **ObG**, 1530 Elizabeth Ave., Charlotte 28204	Bowman Gray	1959	1959	1964
Hollowell, Victor Boyce, **S**, 1012 Kings Drive, Charlotte 28207	Harvard	1946	1953	1955
Hood, Christopher Kennedy, **ObG**, 4126 Park Rd., Charlotte 28209	Jefferson	1954	1954	1959
Hope, Alex Chalmers, **GP**, 1057 E. Morehead St., Charlotte 28204	Med. Coll. of S. C.	1937	1945	1945
Hough, Mac Johnson, **Oph**, 1012 Kings Drive, Charlotte 28207	Med. Coll. of Va.	1945	1952	1953
Huey, Thomas Walker, Jr., **ObG**, 1012 Kings Drive, Charlotte 28207	Univ. of Penn.	1942	1943	1950
Huff, Olson, **Pd**, 1524 Harding Blvd., Charlotte 28203	Univ. of Louisville	1966	1966	1970
Humphries, David Scott, **Or**, 1350 S. Kings Dr., Charlotte 28207	Med. Coll. of Va.	1956	1967	1968

†Deceased

MECKLENBURG COUNTY SOCIETY[60] (Continued)

Name and Address	Medical School	Graduation	Year Licensed	Joined Society
Hutcheson, J. Sterling, **A**, 1350 S. Kings Drive, Charlotte 28207	Johns Hopkins	1961	1968	1968
Irons, George Vernon, Jr., **C**, 1350 S. Kings Drive, Charlotte 28207	Med. Coll. of Ala.	1956	1964	1966
Jacobs, Julian Erich John, **Or**, Wildwood Trail, Dunes Section, Myrtle Beach, S. C. 29577	Univ. of Neb.	1935	1939	1940
James, Richard Thomas, Jr., **I**, 217 Travis Ave., Charlotte 28204	Univ. of Penn.	1943	1954	1954
Johnston, David Somers, **Or**, 1822 Brunswick Ave., Charlotte 28207	U. of Tennessee	1961	1966	1967
Johnston, Harvey Wylie, **U**, 803 Doctors Bldg., Charlotte 28207	Geo. Wash. Univ.	1952	1956	1956
Johnston, William Oliver, **I**, 1710 E. 4th St., Charlotte 28204	Vanderbilt	1936	1936	1940
Jones, Logan Oliver, **I**, 1900 Brunswick Ave., Charlotte 28207	Harvard	1943	1948	1949
Jones, Otis Hunter, **ObG**, 1012 Kings Drive, Charlotte 28207	Columbia Univ.	1933	1933	1937
Jones, William Isaac, **GP**, 2914 Crosby Drive, Charlotte 28211	Med. Coll. of S. C.	1950	1960	1960
Joyce, Donald G., **Or**, 2217 Durham, W. Columbia, S. C. 29169	Univ. of Oottawa	1963	1967	1968
Justis, Homer Rodenheaver, **U**, 1012 Kings Drive, Charlotte 28207	Univ. of Va.	1946	1951	1953
Kamp, Maurice Arthur, **PH**, 1200 Blythe Blvd., Charlotte 28203	Med. Coll. of Va.	1932	1961	1963
Kelemen, William Arthur, **I**, 1928 Randolph Rd., Charlotte 28207	Ohio State Univ.	1950	1959	1959
Kellam, Donald Swift, Jr., **Or**, 1500 Elizabeth Ave., Charlotte 28204	Geo. Wash. Univ.	1955	1960	1961
Keller, Guy Otis, **S**, 1012 Kings Drive, Charlotte 28207	Univ. of Va.	1944	1955	1955
Kelly, Luther W., Jr., **Endoc**, Nalle Clinic, Charlotte 28207	Harvard	1948	1954	1955
Kelly, Luther W., Sr., (Life), **I**, 1350 Kings Drive, Charlotte 28207	Univ. of Va.	1924	1926	1927
Kendrick, Richard Leon, **I**, 1012 S. Kings Drive, Charlotte 28207	Univ. of Penn.	1945	1945	1958
Kennedy, John Pressly, (Life). Ret., **S**, 2026 Providence Rd., Charlotte 28211	Jefferson	1915	1915	1920
Kennedy, Leon Toland, **I**, 1340 Romany Rd., Charlotte 28204	Jefferson	1935	1937	1939
Kidd, Ralph Vincent, Jr., **I**, 1928 Randolph Rd., Charlotte 28207	Tulane Univ.	1947	1953	1955
Klain, Deysy Martinez, **Anes**, 1729 Hudson Blvd., Gastonia 28052	Univ. of Madrid	1962	1962	1969
Kocak, Theodore Joseph, **GP**, Box 11438, Charlotte 28209	Temple Univ.	1961	[illegible]	1962
Koconis, Christ Alexatos, **ALR**, 1350 Kings Dr., Charlotte 28207	Ohio St. Univ.	1962	1962	1970
Kossove, Albert A., **I**, 1530 Elizabeth Ave., Charlotte 28204	Med. Coll. of Va.	1938	1940	1941
Kossove, Irene Levy, **I**, 1530 Elizabeth Ave., Charlotte 28204	Med. Coll. of Va,	1939	1940	1941
Kouri, Moses Lawrence, Jr., **GP**, 2028 Woodland Drive, Charlotte 28205	Univ. of N. C.	1962	1962	1966
Kouri, William Herbert, **GP**, 2028 Woodland Drive, Charlotte 28205	Univ. of N. C.	1961	1961	1964
Kreshon, Martin John, **Oph**, 1600 E. 3rd St., Charlotte 28204	U. of Wisconsin	1954	1957	1961
Lackey, Robert Stevenson, **R**, 742 Cherokee Rd., Charlotte 28207	Jefferson	1948	1948	1952
Lafferty, John Ogden, **R**, c/o MCMS, Suite G2, 1012 Kings Dr., Charlotte 28207	Univ. of Penn.	1942	1942	1944
Lamdis, Edward Everett, Jr., **I**, 1350 Kings Dr., Charlotte 28207	Univ. of Louisville	1962	1962	1970
Large, Hiram Lee, Jr., **Path**, Box 10157, Charlotte 28201	Vanderbilt	1942	1942	1950
Lawrence, Patricia Ann, **ObG**, 1340 Romany Rd., Charlotte 28204	Univ. of Va.	1950	1954	1954
Leath, Thomas Edward, **GP**, 2412 Freedom Drive, Charlotte 28208	Med. Coll. of S. C.	1955	1956	1956
Lee, Ferdinand Wayne, **Or**, 225 Hawthorne Lane, Charlotte 28204	Univ. of Maryland	1943	1949	1950
Lewis, Andrew Jackson, Jr., **ObG**, 1928 Randolph Rd., Charlotte 28207	Med. Coll. of Ala.	1957	1958	1962
Link, Melvin Robert, **ALR**, 1012 Kings Drive, Charlotte 28207	U. of Louisville	1942	1950	1950
Little, Donald Forrest, **ObG**, 1350 Kings Drive, Charlotte 28207	Med. Coll. of Ala.	1959	1965	1965
Lovell, William Figgatt, **A**, Box 4387, Charlotte 28204	Duke	1945	1945	1952
Lucas, Robert Theodore, Jr., **Pd**, 1350 Kings Drive, Charlotte 28207	Tulane Univ.	[illegible]	1959	1960
Lyda, William Davie, **S**, Hawthorne Med., Ctr., Charlotte 28204	Duke	[illegible]	1954	1961
Lyle, Carl Blackburn, Jr., **I**, 1900 Brunswick Ave., Charlotte 28207	Columbia Univ.	1957	1962	1964
Lymberis, Marvin Nicholas, **Oph**, 1600 E. 3rd. St., Charlotte 28204	Tulane Univ.	1941	1947	1948
MacDonald, Donald Ewan, **P**, 2201 Randolph Rd., Charlotte 28207	U. of St. Andrews	1948	1953	1954
Martin, Charles Fulton, **Ind**, 1350 S. Kings Dr., Charlotte 28207	Univ. of Louisville	1951	1951	1969
Massey, Charles Caswell, Jr., **Pr**, 1928 Randolph Rd.. Charlotte 28207	Duke	1961	1961	1967
Massey, Thomas Neely, Jr., **I**, 217 Travis Ave., Charlotte 28204	Bowman Gray	1955	1955	1961
Matthews, William Camp, **I**, 217 Travis Ave., Charlotte 28204	Univ. of Va.	1937	1939	1939
May, Harvey Craig, **ObG**, 1524 Elizabeth Ave., Charlotte 28204	Tulane Univ.	1942	1950	1950
Mayer, Walter Brem, **I**, 1350 Kings Dr., Charlotte 28207	Univ. of Penn.	1930	1932	1933
McAdams, Charles Rupert, **S**, 205 Hawthorne Med. Ctr., Charlotte 28204	Jefferson	1945	1945	1948

†Deceased

MECKLENBURG COUNTY SOCIETY[60] (Continued)

Name and Address	Medical School	Graduation	Year Licensed	Joined Society
McCall, Marvin M., III, **C**, P .O. Box 2664, Charlotte 28201	Univ. of N. C.	1956	1956	1962
McCarty, Ralph Leedes, **Pr**, 1515 Elizabeth Ave., Charlotte 28204	Tulane Univ.	1942	1946	1947
McCoy, Joseph Bennett, **ObG**, 1509 Elizabeth Ave., Charlotte 28204	Univ. of Penn.	1950	1950	1954
McDonald, Angus Morris, Ret., **U**, 225 Hawthorne Lane, Charlotte 28204	Univ. of Penn.	1928	1935	1937
McElwee, Ross Simonton, Jr., **S**, 1340 Romany Rd., Charlotte 28204	Cornell Univ.	1944	1952	1952
McGee, John Asbury, 2617 Briarcliff Rd., Charlotte 28207	Univ. of N. C.	1958	1958	1966
McKay, Clinton Hull, **I**, 1900 Brunswick Ave., Charlotte 28207	U. of Tennessee	1939	1947	1947
McKay, Hamilton W., Jr., **A**, Box 4387, Charlotte 28204	Johns Hopkins	1955	1956	1960
McKnight, Roy Bowman, (Life), Ret., **S**, Tarheeland Acres, Rt. 1, Shallotte 28459	Univ. of Penn.	1920	1920	1928
McLaughlin, Calvin S., Jr., **GP**, 1015 Lexington Ave., Charlotte 28204	U. of Tennessee	1935	1937	1937
McLean, Ewen Kenneth, (Life), **Pd**, 225 Hawthorne Lane, Charlotte 28204	Univ. of Texas	1919	1927	1928
McLean, Malcolm, **Pd**, 225 Hawthorne Lane, Charlotte 28204	Univ. of N. C.	1956	1956	1962
McLeod, William Leslie, **ObG**, 1524 Elizabeth Ave., Charlotte 28204	La. St. Univ.	1945	1952	1952
McMillan, Thomas Henry, Jr., **I**, 1900 Brunswick Ave., Charlotte 28207	Emory Univ.	1953	1958	1958
†McManus, Hugh Forest, Sr., **GP**, Box 415, Matthews 28105	Atlanta S. of Med.	1913	1922	1949
Mead, Hervey Winthrop, **P**, 1928 Randolph Road, Suite 100, Charlotte 28207	Med. Coll. of S. C.	1942	1965	1965
Mell, Aldo William, **P**, 4500 Woodlark Lane, Charlotte 28211	Univ. of Chicago	1951	1951	1970
Melton, Katherine Rose, **S**, Box 587, Matthews 28105	Woman's Med. Coll.	1954	1955	1960
Miller, Oscar Lee, (Life), Ret., **Or**, 1822 Brunswick Ave., Charlotte 28207	Atlanta Coll.	1912	1921	1922
Miller, Robert Evans, **Or**, 1822 Brunswick Ave., Charlotte 28207	Univ. of Penn.	1948	1948	1955
Milton, Cecil Jerome, **Or**, 225 Hawthorne Lane, Charlotte 28204	Bowman Gray	1956	1956	1963
Mitchener, Calvin Chambers, **D**, 1600 E. 5th St., Charlotte 28204	Jefferson	1949	1954	1954
Mize, Edwin Sims, Jr., **GP**, Box 15176, Charlotte 28210	Univ. of Miss.	1963	1964	1964
Mock, Charles Glenn, **Path**, Box 10157, Charlotte 28201	Univ. of Penn.	1935	1935	1938
Montgomery, John Christian, **Anes**, 2017 Radcliffe Ave., Charlotte 28207	Univ. of Penn.	1932	1935	1936
Moore, McKenzie Parker, Jr., **Path**, Charlotte Mem. Hosp., Charlotte 28201	Med. Coll. of S. C.	1944	1967	1968
Motley, Fred Elliot, (Life), Ret., **ALR**, 748 Hempstead Place, Charlotte 28207	Univ. of Michigan	1922	1926	1927
Mullen, Donald Collins, **S**, 1929 Randolph Rd., Charlotte 28211	Duke	1961	1961	1969
Mundorf, George, **P**, 1928 Randolph Rd., Suite 100, Charlotte 28207	Bowman Gray	1946	1947	1953
Naso, Stephen J., Jr., **S**, 4022 Providence Rd., Charlotte 28204	Univ. of Torino	1960	1965	1967
Nash, Hoke Smith, Jr., **ALR**, 1600 E. 3rd St., Charlotte 28204	Vanderbilt	1954	1961	1961
Naumoff, Philip, **GP**, 1012 Kings Drive, Charlotte 28207	Duke	1937	1939	1939
Neal, Rutherford Douglas, **S**, 205 Hawthorne Med. Ctr., Charlotte 28204	Med. Coll. of Va.	1942	1942	1948
Nesbit, William Michael Stephen, **N**, 225 Hawthorne Lane, Charlotte 28204	Univ. of Va.	1962	1962	1970
Newell, Ernest T., **GP**, 3616 Michigan Ave., Charlotte 28205	Duke	1950	1953	1954
†Newell, Leon Burns, (Life), **GP**, 102 W. Trade St., Charlotte 28202	Univ. of N. C.	1905	1905	1906
Newman, Edwin, **R**, 3734 Columbine Circle, Charlotte 28211	Univ. of Iowa	1961	1967	1968
Newton, Graham Dougald, **D**, 1600 E. 5th St., Charlotte 28204	Cornell Univ.	1954	1954	1961
Newton, Howard Lowell, (Life), **GP**, 225 Hawthorne Lane, Charlotte 28204	Northwestern U.	1922	1923	1925
Nicholson, Henry H., Jr., **S**, 1012 Kings Drive, Charlotte 28207	Duke	1947	1949	1956
Norris, Charles Bradley **I**, 1310 Scott Ave., Charlotte 28204	Georgetown Univ.	1941	1941	1947
Nowlin, George Preston, (Life), **U**, 1350 Kings Drive, Charlotte 28207	Univ. of Va.	1924	1929	1930
O'Brien, Paul Stevens, **R**, 1850 E. Third St., Charlotte 28204	Ohio State Univ.	1951	1955	1959
Owensby, Clyde Norman, **GP**, Box 337, Matthews 28105	Tulane Univ.	1958	1963	1964
Paden, Paul Alexander, **R**, P. O. Box 10157, Charlotte 28201	U. of Tennessee	1932	1963	1963
Page, George Dantzler, **S**, 1012 Kings Drive, Charlotte 28207	Emory Univ.	1942	1949	1950
Parke, James Clifton, Jr., **Pd**, Charlotte Mem. Hosp., Charlotte 28201	Univ. of N. C.	1954	1954	1964
Parkerson, Walter Tuck, **Oph**, 225 Hawthorne Lane, Charlotte 28204	Duke	1960	1960	1968
Parrott, Lawrence Huitt, **Path**, Presbyterian Hosp., Charlotte 28201	Duke	1960	1960	1968
Payne, Robert Benjamin, **C**, 309 S. Laurel Ave., Charlotte 28207	Univ. of N. C.	1960	1960	1964
Pender, John Robert, III, **S**, 1012 Kings Drive, Charlotte 28207	Jefferson	1947	1947	1955
Perrin, Thomas Samuel, Jr., **I**, 309 S. Laurel Ave., Charlotte 28207	Johns Hopkins	1943	1952	1953
Petteway, George Henry, (Life), **ObG**, 1524 Elizabeth Ave., Charlotte 28204	N. C. Med. Coll.	1913	1913	1914
Pettus, Wm. Henry, Jr., **S**, 806 Doctors Bldg., Charlotte 28207	Cornell Univ.	1937	1941	1942

†Deceased

MECKLENBURG COUNTY SOCIETY[60] (Continued)

Name and Address	Medical School	Graduation	Year Licensed	Joined Society
Petty, Jerry Miller, **NS**, 1012 Kings Drive, Charlotte 28207	Univ. of N. C.	1960	1960	1969
Phelps, James S., **GP**, P. O. Box 4247, Charlotte 28204	Univ. of Maryland	1952	1952	1953
Phillips, Dewit Dewey, Jr., **GP**, 1402 E. Morehead St., Charlotte 28204	Bowman Gray	1946	1947	1948
Pitts, Wm. Reid, **NS**, 1012 Kings Drive, Charlotte 28207	Harvard	1933	1939	1940
Pixley, Roland Theo, **ObG**, 1340 Romany Rd., Charlotte 28204	St. Univ. of N. Y.	1946	1952	1953
Porter, William Garrison, **I**, 1900 Brunswick Ave., Charlotte 28207	Med. Coll. of S. C.	1963	1963	1970
Potter, E. Lindsay, Jr., **GP**, Hawthorne Med. Ctr., Charlotte 28204	Temple Univ.	1939	1939	1946
Powe, Charles Edwin, Jr., **ObG**, Randolph Med. Ctr., Charlotte 28207	Med. Coll. of S. C.	1958	1963	1964
Powers, John Alfred, **Or**, 1500 Elizabeth Ave., Charlotte 28204	Univ. of Oregon	1945	1948	1949
Pressly, Claude Lowry, **S**, 1012 Kings Drive, Charlotte 28207	Univ. of Penn.	1943	1943	1950
Price, Grady Edwin, **Or**, 5200 Lincrest Place, Charlotte 28211	Duke	1960	1960	1969
Pritchard, William Lee, **NS**, 225 Hawthorne Lane, Charlotte 28204	Johns Hopkins	1956	1962	1963
Query, Richard Zimri, Jr., **I**, 1335 Romany Rd., Charlotte 28204	Duke	1934	1937	1938
Raby, Wm. Thomas, **I**, 1012 Kings Drive, Charlotte 28207	Univ. of Maryland	1942	1942	1943
Rankin, Rufus Pinkney, Jr., **ObG**, Charlotte Mem. Hosp., Charlotte 28201	Univ. of Penn.	1952	1952	1956
†Rankin, Watson Smith, (Life), Ret., **H. Adm.**, 1500 N. C. National Bank Bldg, Charlotte 28202	Univ. of Maryland	1901	1901	1901
Rann, Emery Louvelle, **GP**, 1001 Beatties Ford Rd., Charlotte 28208	Meharry	1948	1949	1966
Ranson, John Lester, Jr., **I**, 1012 Kings Drive, Charlotte 28207	Jefferson	1942	1942	1943
Ranson, Wm. Alexander, **I**, 1706 E. Fourth St., Charlotte 28204	Jefferson	1948	1948	1953
Rapp, Ira Hammes, **Or**, 1500 Elizabeth Ave., Charlotte 28204	Univ. of Penn.	1943	1943	1948
Raymer, James Barker, **S**, 1928 Randolph Rd., Charlotte 28207	Western Res. Univ.	1953	1953	1961
Reames, Patrick Martin, **R**, 4201 Tottenham Rd., Charlotte 28211	Univ. of Texas	1958	1966	1966
Reid, Ralph Connor, **GP**, Box 368, Pineville 28134	Columbia Univ.	1940	1942	1943
Ritch, Douglas Lamar, **I**, Suite 624, Doctors Bldg., Charlotte 28207	Univ. of N. C.	1963	1963	1967
Roberson, G. Don, **OALR**, 1850 E. 3rd St., Charlotte 28204	Med. Coll. of Va.	1958	1964	1964
Robicsek, Francis, **S**, 1929 Randolph Road, Charlotte 28207	Univ. of Budapest	1950	1958	1959
Robinson, Charles Wilson, **GP**, 403 N. Tryon St., Charlotte 28202	Univ. of Penn.	1930	1930	1932
Robinson, Richard Walter, **S**, Nuku Alofa Kingdom Pf Tong, South Pacific	Albany Med. Coll.	1962	1966	1968
Roddey, Oliver Fennell, Jr., **Pd**, 2124 Sherwood Ave., Charlotte	Univ. of N. C.	1955	1955	1970
Rogers, Arthur Merriam, **I**, 1351 Durwood Drive, Charlotte 28204	Cornell Univ.	1937	1955	1955
Roper, John Tracy, **Or**, 1928 Randolph Rd., Charlotte 28204	Med. Coll. of S. C.	1955	1955	1965
Ross, Otho B., Jr., **I**, 223 Doctors Bldg., Charlotte 28207	Duke	1943	1943	1950
Ross, Otho Bescent, Sr., (Life), **GP**, 223 Doctors Bldg., Charlotte 28207	Univ. of Penn.	1909	1909	1912
Ross Thomas Wallace, **GP**, 1912 Central Ave., Charlotte 28205	Jefferson	1927	1927	1930
Ruppenthal, Carl Robert, Jr., **I**, 1350 Kings Dr., Charlotte 28207	Univ. of Penn.	1960	1968	1968
Rutledge, Mary Louise, **Pd**, 211 Greenwich Rd., Charlotte 28211	Temple Univ.	1948	1948	1951
Salley, Brunson Martin, **GP**, 4101 Central Ave., Charlotte 28205	Med. Coll. of Ga.	1964	1965	1967
Salmon, Robert Bruce, **R**, 210 Post Oak Rd., Charlotte 28211	Washington Univ.	1961	1967	1968
Samuels, Walter Ray, **ObG**, 1509 Elizabeth Ave., Charlotte 28211	Univ. of N. C.	1961	1961	1968
Schug, John Butler, **ObG**, 1012 Kings Drive, Charlotte 28207	Med. Coll. of Va.	1957	1961	1965
Scott, Jackson Vance, **GP**, 103 Oakland Ave., Mount Holly 28120	Jefferson	1959	1962	1966
Scott, Walter Phelps, **R**, Charlotte Mem. Hosp., Charlotte 28201	Tufts Univ.	1950	1950	1969
Seay, Hillis Ledbetter, **GP**, Box 528, Huntersville 28078	Vanderbilt	1930	1933	1934
Selby, Wm. Elledge, **GP**, 1604 Scott Ave., Charlotte 28203	Temple Univ.	1934	1934	1936
Shaia, Wm. Harry, **GP**, 2125 Berryhill Rd., Charlotte 28208	Med. Coll. of Va.	1945	1947	1948
Shaver, Edward Franklin, Jr., **Otol**, 1928 Randolph Rd., Charlotte 28207	Tulane Univ.	1959	1964	1964
Shive, Robert MacGregor, **P**, 1928 Randolph Rd., Suite 110, Charlotte 28207	Univ. of N. C.	1961	1961	1967
Shull, Wm. Henry, **I**, 705 Doctors Bldg., Charlotte 28207	Jefferson	1944	1944	1946
Sledge, John Burton, Jr., **GP**, 429 E. Catawba St., Belmont 28012	Duke	1955	1955	1959
Sloan, Henry Lee Jr., **Oph**, 1600 E. 3rd St., Charlotte 28204	Univ. of Penn.	1947	1947	1954
Sluder, Harold Miles, **ObG**, 1012 Kings Drive, Charlotte 28207	Bowman Gray	1945	1945	1952
Smith, David Earl, **Oph**, 214 Manning Dr., Charlotte 28209	W. Va. Univ.	1963	1963	1970
Smith, Lester Leigh, Jr., **U**, 521 Doctors Bldg., Charlotte 28207	Med. Coll. of S. C.	1953	1960	1961
Smith, Wilford Merritt, **GP**, 4200 Park Road, Suite 500, Charlotte 28209	Med. Coll. of S. C.	1950	1955	1955
Snelling, John McLucius, Jr., **S**, 1012 Kings Drive, Charlotte 28207	Med. Colt. of Ga.	1943	1953	1954

†Deceased

Name and Address	Medical School	Graduation	Year Licensed	Joined Society
MECKLENBURG COUNTY SOCIETY[60] (Continued)				
Sparrow, Thomas Delamar, (Life), **S**, 2119 Malvern Rd., Charlotte 28207	Univ. of Penn.	1920	1920	1923
Spaugh, Earle, **Pd**, 126 Cottage Place, Charlotte 28207	Univ. of Penn.	1950	1950	1955
Stallworth, Wm. King, **ObG**, 1524 Elizabeth Ave., Charlotte 28204	Tulane Univ.	1959	1963	1963
Steagall, Robert Worth, Jr., **D**, 1850 E. 3rd St., Charlotte 28204	Duke	1955	1955	1965
Steiger, Howard Paul, **D**, 1600 E. 5th St., Charlotte 28204	Duke	1939	1947	1947
Sternbergh, Waldemar C. A., **R**, Box 2554, Charlotte 28201	Univ. of Vermont	1933	1948	1948
Stewart, Wm. Sinclair, IV, **Or**, 1012 Kings Drive, Charlotte 28207	Duke	1945	1947	1948
Stockwell, Henry Perkins, **Pd**, 1630 Mockingbird Lane, Charlotte 28209	McGill Univ.	1961	1967	1967
Story, William R., **U**, 1012 Kings Drive, Charlotte 28207	Univ. of N. C.	1958	1958	1968
Stratton, J. David, **Oph**, 1012 Kings Drive, Rm. 402, Charlotte 28207	Rush Med. Coll.	1937	1946	1947
Stuckey, Charles LeGrand, **I**, 1515 Elizabeth Ave., Charlotte 28204	Univ. of Va.	1940	1946	1947
Stuckey, Henry, **I**, 1515 Elizabeth Ave., Charlotte 28204	Med. Coll. of S. C.	1966	1966	1969
Sugg, William Caswell, Jr., **I**, 1900 Brunswick Ave., Charlotte 28207	Emory Univ.	1961	1962	1967
†Summerville, Walter Monroe, **CP**, 305 Doctors Bldg., Charlotte 28207	Emory Univ.	1936	1936	1937
Sweeney, Edgar Chew, **Pd**, 1928 Randolph Rd., Charlotte 28207	Jefferson	1949	1949	1954
Tart, James Milton, Jr., **ObG**, 1320 Scott Ave., Charlotte 28204	Temple Univ.	1953	1957	1958
Taylor, Andrew Duval, **A**, 1012 Kings Drive, Charlotte 28207	Univ. of Maryland	1934	1934	1937
Taylor, Frederick Harvey, **S**, 1012 Kings Drive, Charlotte 28207	Duke	1945	1945	1954
Thompson, W. Chandler, Jr., **S**, 1340 Romany Rd., Charlotte 28204	Cornell Univ.	1950	1955	1955
Tillett, Charles Walter, Jr., **Oph**, 2200 E. 7th St., Charlotte 28204	Johns Hopkins	1946	1946	1955
Tillett, Grace Montana, **Oph**, 2200 E. 7th St., Charlotte 28204	Syracuse	1949	1954	1955
Timmerman, Wm. Bledsoe, **Anes**, Mem. Hosp., Charlotte 28201	Med. Coll. of S. C.	1933	1957	1957
Toler, William Richard, **GP**, 5444 Addison Dr., Charlotte 28211	Loma Linda Univ.	1965	1967	1968
Tracy, Harold Wm., Jr., **Or**, 1822 Brunswick Ave., Charlotte 28207	Univ. of Maryland	1954	1960	1962
Trathen, William Thomas, **ObG**, 1340 Romany Rd., Charlotte 28204	Univ. of Toronto	1964	1964	1970
Van Hoy, Joe Milton, **S**, 806 Doctors Bldg., Charlotte 28207	Duke	1938	1938	1949
Venning, Laura Ross, **PH**, 1200 Blythe Boulevard, Charlotte 28203	Univ. of Penn.	1938	1938	1959
Verdone, George Frederick, **I**, 850 E. 3rd Street, Charlotte 28207	N. Y. Med. Coll.	1943	1949	1949
Verhoeff, Dirk, **Pul**, Huntersville Hosp., Huntersville 28078	Univ. of Utrecht	1933	1954	1954
Verner, Hugh David, **I**, 309 S. Laurel Avenue, Charlotte 28207	Johns Hopkins	1943	1947	1950
Walker, Andrew William, **Pl**, 1330 Scott Ave., Charlotte 28204	Vanderbilt	1960	1960	1969
Walker, L. G., Jr., **S**, 150 Huntley Pl., Charlotte 28207	Med. Coll. of Ala.	1956	1956	1970
Walker, Thomas English, **Pd**, 226 Baldwin Ave., Charlotte 28204	Harvard	1950	1950	1953
Wannamaker, Edward Jones, (Life), **Ins**, P. O. Box 1519, Charlotte 28201	Univ. of Penn.	1921	1924	1925
Wansker, Bernard Arthur, **D**, 1331 Romany Rd., Charlotte 28204	Duke	1952	1953	1956
Warner, Charles Ernest, **Pd**, 1700 Abbey Pl., Charlotte 28209	Duke	1958	1958	1963
Warren, Casper Carl, Jr., **Anes**, 923 Granville Rd., Charlotte 28207	Univ. of N. C.	1959	1959	1960
Watkins, Carlton Gunter, **Pd**, 1700 Abbey Pl., Charlotte 28209	Washington Univ.	1943	1943	1946
Weathers, William Travis, **Pd**, 1700 Abbey Place, Charlotte 28209	Med. Coll. of S. C.	1965	1965	1970
Welton, David Goe, **D**, 1012 S. Kings Drive, Charlotte 28207	U. of Wisconsin	1935	1939	1939
Wheeler, Raymond Milner, **I**, 1900 Brunswick Ave., Charlotte 28207	Washington Univ.	1943	1943	1948
White, Thomas Hugh, **ObG**, 1850 E. 3rd St., Charlotte 28204	Duke	1959	1959	1965
White, Wm. Elliott, **Pd**, 211 Greenwich Rd., Charlotte 28211	Bowman Gray	1946	1947	1953
Whitesides, Wm. Carl, Jr., **I**, 1850 E. 3rd St., Charlotte 28204	Duke	1944	1952	1952
Williams, Charles D., **I**, 1928 Randolph Rd., Charlotte 28207	Duke	1950	1954	1957
Williams, Charles Warren, **S**, 1218 Beatties Ford Rd., Charlotte 28208	Duke	1947	1948	1961
Williams, McChord, **S**, 225 Hawthorne Lane, Charlotte 28204	Harvard	1937	1937	1942
Williamson, Joyce M., **D**, 1012 Kings Drive, Charlotte 28207	U. of Edinburgh	1958	1966	1967
Wilson, Franklin LeRoy, Ret., **GP**, 1908 Sharon Lane, Charlotte 28211	Middlesex Univ.	1936	1950	1951
Wilson, Henry V. P., III, **S**, 1340 Romany Rd., Charlotte 28204	Johns Hopkins	1961	1964	1967
Wingert, John George, **ObG**, 1320 Scott Ave., Charlotte 28204	Univ. of Iowa	1955	1965	1965
Wise, Fred Eugene, Jr., **R**, 1350 S. Kings Drive, Charlotte 28207	Med. Coll. of Va.	1945	1954	1955
Woltz, John Henry Early, **G**, 1509 Elizabeth Ave., Charlotte 28204	Univ. of Penn	1942	1942	1946
Wood, Hobart Rowe, **Path**, 923 E. Boulevard, Charlotte 28207	Marquette Univ.	1944	1968	1968
Woods, James Baker, Jr., (Life), **GP**, Box 518, Davidson 28036	Med. Coll. of Va.	1922	1942	1943
Woody, Joe Harris, **OALR**, 1012 Kings Drive, Charlotte 28207	Bowman Gray	1958	1965	1965

†Deceased

Name and Address	Medical School	Graduation	Year Licensed	Joined Society
MECKLENBURG COUNTY SOCIETY[60] (Continued)				
Wrenn, Richard Nickles, **Or**, 1822 Brunswick Ave., Charlotte 28207	Duke	1947	1955	1956
Wright, Thomas Hasel, Jr., **P**, 207 Doctors Bldg., Charlotte 28207	Univ. of Penn.	1936	1945	1946
Wynn, Roy Spurgeon, **OALR**, 2506 Beatties Ford Rd., Charlotte 28208	Howard Univ.	1933	1934	1967
Young, John Adam, II, **Oph**, 1600 E. 3rd St., Charlotte 28204	Univ. of N. C.	1960	1960	1967
Yudell, Robert Benj., **Oph**, 120 Cottage Place, Charlotte 28207	Duke	1954	1957	1961
Zeedick, John Francis Ivan, **Anes**, 2714 Chilton Place, Charlotte 28207	Univ. of Pittsburgh	1954	1954	1969
MITCHELL-YANCEY COUNTIES SOCIETY[61]				
OFFICERS—**President:** Elphenor Ohle, M.D., (Biog. below), Burnsville **Secretary:** Garland E. Wampler, M.D., (Biog. below), Burnsville				
Buchanan, Harry Glenn, **GP**, 112 Hospital Dr., Spruce Pine 28777	West Va. Univ.	1964	1967	1968
Gouge, Arthur Edward, (Life), **GP**, Bakersville 28705	N. C. Med. Coll.	1917	1917	1920
Horner, Jack Chenowth, **S**, 112 Hosp. Drive, Spruce Pine 28777	Geo. Wash. Univ.	1937	1951	1951
Johnson, James Nolen, Jr., **GP**, 108 Hosp. Drive, Spruce Pine 28777	U. of Tennessee	1957	1958	1959
McRae, James Thomas, **S**, P. O. Box 25, Bakersville 28705	Bowman Gray	1945	1945	1959
Phillips, David Lawrence, **C**, 130 Oak Ave., Spruce Pine 28777	Bowman Gray	1945	1945	1948
Pope, Fergus Bailey, **Pd**, Cello Farm, Route 85, Burnsville 28714	Univ. of London	1963	1963	1969
Sargent, Winston Arthur Y., **GP**, Box 757, Burnsville 28714	Univ. of Vermont	1930	1953	1954
Wampler, Garland Earhart, **GP**, P. O. Box 518, Burnsville 28714	Univ. of N. C.	1956	1956	1957
Webb, Melvin Walter, **GP**, Box 37, Burnsville 28714	Bowman Gray	1945	1948	1949
Wilson, Charles Jefferson, **GP**, Box 587, Spruce Pine 28777	U. of Louisville	1959	1960	1960
MONTGOMERY COUNTY SOCIETY[62]				
OFFICERS—**President:** George H. Armstrong, M.D., (Biog. below), Mt. Gilead **Secretary:** Tally E. Lassiter, M.D., (Biog. below), Biscoe				
Andrews, Vernon Liles, **GP**, Box 8, Mount Gilead 27306	Columbia Univ.	1942	1942	1947
Armstrong, George Herbert, **GP**, Box 518, Mount Gilead 27306	Bowman Gray	1960	1960	1961
Bruton, Charles Wilson, **GP**, Box 287, Troy 27371	Bowman Gray	1945	1945	1950
Eckerson, Charles Neil, **GP**, Box 527, Troy 27371	Med. Coll. of Va.	1935	1935	1937
Highsmith, Charles, **S**, Montgomery Mem. Hosp., Troy 27371	Geo. Wash. Univ.	1942	1942	1952
Lassiter, Tally Edward, **GP**, Box 308, Biscoe 27209	Harvard	1954	1954	1957
Scarborough, Chas. Foster, Jr., **GP**, 202 Okeeweemee Rd., Star 27356	Jefferson	1946	1947	1950
MOORE COUNTY SOCIETY[63]				
OFFICERS—**President:** H. Maxwell Morrison, Jr., M.D., (Biog. below), Pinehurst **Secretary:** H. David Bruton, M.D., (Biog. below), Southern Pines				
Allen, William Walker, **ObG**, Pinehurst Surg. Clin., Pinehurst 28374	U. of Tennessee	1953	1960	1960
Bowen, J. P., **GP**, Aberdeen 28315	Univ. of Maryland	1929	1932	1934
Bruton, H. David, **Pd**, Town Ctr., Southern Pines 28387	Univ. of N. C.	1961	1961	1967
Caddell, Hubert Morris, **GP**, Box 887, Aberdeen 28315	Med. Coll. of Ga.	1952	1953	1954
Caddell, Tillie Horkey, **GP**, Box 887, Aberdeen 28315	Med. Coll. of Ga.	1951	1952	1962
Clarke, William M., **Pd**, Town Ctr., Southern Pines 28387	Univ. of N. C.	1961	1961	1967
Daniel, Louis Broaddus, Jr., **Or**, Pinehurst Surgical Clin., Pinehurst 28374	Bowman Gray	1956	1956	1963
Daughtridge, Clay C., Jr., **I**, Pinehurst Med. Ctr., Pinehurst 28374	Bowman Gray	1959	1959	1967
Davenport, Clifton, **GP**, P. O. Box 1339, Southern Pines 28387	Duke	1952	1953	1954
Felton, Robert Lee, Jr., **GP**, Box 176, Carthage 28327	Univ. of Penn.	1927	1927	1930
Foster, Clarence Batchelder, **Oph**, 139 E. Pennsylvania Ave., Southern Pines 28387	Univ. of Vermont	1932	1945	1946
Gadd, Duwayne Douglas, **U**, Pinehurst Surg. Clin., Pinehurst 28374	Univ. of Michigan	1946	1956	1956
Green, Philip Palmer, **Path**, Moore Mem. Hosp., Pinehurst 28374	St. Louis Univ.	1914	1914	1953
Grier, John Calvin, Jr., **PN**, Box 791, Pinehurst 28374	Jefferson	1940	1940	1947
Hartsell, Charles Jacob, Jr., **Anes**, Moore Mem. Hosp., Pinehurst 28374	Duke	1958	1958	1963
Haserick, John Roger, **D**, Pinehurst Medical Clinic, Box 551, Pinehurst 28374	Univ. of Minn.	1941	1941	1970

†Deceased

Name and Address	Medical School	Graduation	Year Licensed	Joined Society
MOORE COUNTY SOCIETY[63] (Continued)				
Heinitsh, George, **OALR**, Box 1178, Southern Pines 28387	Duke	1932	1932	1935
Hiatt, Joseph Spurgeon, Jr., **I**, Pinehurst Med. Ctr., Pinehurst 28374	Duke	1939	1941	1945
Hollister, William Fredwin, **S**, Box 1068, Pinehurst 28374	Duke	1938	1940	1947
Horne, Harvey Danner, **P**, 10021 E. Grand Ave., Englewood, Calif. 80110	Med. Coll. of S. C.	1959	1960	1964
Keith, Kelly, **S**, Hospital Drive, Sparta 28675	Wayne St. Univ.	1943	1943	1969
Kemp, Malcolm Drake, (Life), **P**, Box 67, Pinebluff 28373	Tufts Univ.	1907	1909	1915
Marr, Myron Whitmore, (Life), **I**, Linden Rd., Pinehurst 28374	Washington Univ.	1930	1930	1936
McLeod, Vida Canaday, (Life), **GP**, 155 E. N. H. Ave., Southern Pines 28337	Baylor Univ.	1919	1931	1931
McMillan, Robert Monroe, **I**, Box 178, Southern Pines 28387	Johns Hopkins	1938	1938	1946
Monroe, Clement R., (Life) **S**, Box 1068, Pinehurst 28374	Univ. of Maryland	1924	1925	1930
Monroe, John Lauchlin, **OALR**, Pinehurst Surg. Clinic, Pinehurst 28374	Univ. of N. C.	1962	1962	1969
Morrison, H. Maxwell, Jr., **Oph**, Pinehurst Med. Ctr., Pinehurst 28374	Univ. of N. C.	1957	1957	1963
Mudgett, Wm. Chase, (Life), Ret., **I**, 1109 Island Drive, Delray Beach, Fla. 33444	Maryland Med. Coll.	1903	1908	1908
Neville, Cecil Howell, Jr., **Or**, Pinehurst Surgical Clinic, Pinehurst 28374	Univ. of N. C.	1960	1960	1962
Owens, Francis Leroy, **S**, Pinehurst Med. Ctr., Pinehurst 28374	Duke	1934	1935	1938
Phillips, Charles A. Speas, **S**, Pinehurst Surgical Clinic, Pinehurst 28374	Northwestern U.	1947	1949	1954
Pishko, Michael T., **ObG**, Pinehurst Surgical Clinic, Pinehurst 28374	Duke	1936	1939	1945
Schulte, Donald Raymond, **P**, P. O. Box 402, Southern Pines 28387	Univ. of Louisville	1957	1957	1970
Siege, Alfred Geoffrey, **PH**, Moore Co. Hlth. Dept., Carthage 28327	N. Y. Med. Coll.	1943	1965	1966
Sipple, Edward M., **R**, Box 3000, Pinehurst 28374	Univ. of Maryland	1951	1961	1962
Staub, Ernest Wilson, **S**, Pinehurst Surg. Clinic, Pinehurst 28374	Northwestern U.	1957	1965	1966
Steffee, Clyde Harold, Jr., **Path**, Moore Mem. Hosp., Pinehurst 28374	Univ. of Chicago	1949	1965	1966
Street, Murdo Eugene, Jr., **GP**, Glendon 27251	Duke	1937	1941	1942
Stuber, Robert Leo, **Path**, Moore Mem. Hosp., Pinehurst 28374	St. Louis Univ.	1956	1963	1965
Suther, Thomas Cornelius, Jr., **P**, Sandhills Mental Hlth. Ctr., Pinehurst 28374	Univ. of N. C.	1956	1956	1970
Vanore, A. A., **GP**, Box 458, Robbins 27325	St. Univ. of N. Y.	1937	1947	1948
Wallace, Donald Kai, **I**, 945 Sandavis Rd., Southern Pines 28387	Duke	1959	1959	1965

NASH—SEE EDGECOMBE-NASH

NEW HANOVER COUNTY SOCIETY[65]

OFFICERS—**President:** John Codington, M.D., (Biog. below), Wilmington
Secretary: Charles L. Nance, Jr., M.D., (Biog. below), Wilmington

†Aalam, Farid, 5307 Wrightsville Ave., Wilmington 28401	Univ. of Geneve	1952	1952	1962
Anderson, Elbert Carl, **Oph**, 806 Murchison Bldg., Wilmington 28401	Northwestern U.	1937	1937	1939
Andrews, Robert Jackson, **GP**, 5221 Wrightsville Ave., Wilmington 28401	U. of Tennessee	1946	1948	1951
Armistead, Howard Lacy, Jr., **GP**, Drawer 717, Wrightsville Beach 28480	Univ. of Va.	1966	1967	1968
Bear, Sigmond Aaron, **ObG**, 1415 Medical Ctr. Dr., Wilmington 28401	Johns Hopkins	1948	1952	1952
Black, Paul Adrian L., **OALR**, 419 Chestnut St., Wilmington 28401	Loma Linda Univ.	1933	1935	1938
Brown, Albert Belmont, **ObG**, 1415 Medical Ctr. Dr., Wilmington 28401	Queens Univ.	1943	1967	1967
Brown, Landis Gold, **S**, P. O. Box 428, Southport 28461	Northwestern U.	1935	1935	1938
Bullard, Lubin Fletcher, Jr., **Oph**, 307 Murchison Bldg., Wilmington 28401	Duke	1953	1953	1954
Burdette, Fred McPherson, Jr., **GP**, Box 1027, Southport 28461	Med. Coll. of S. C.	1942	1947	1948
Butler, Frederick Clarence, **Oph**, 307 Murchison Bldg., Wilmington 28401	Duke	1961	1961	1967
Campbell, Jack, **OALR**, P. O. Box 1046, Wilmington 28401	Hahnemann	1946	1946	1969
Cardwell, Edgar Parmele, Ret., **ALR**, P. O. Box 581, Wrightsville Beach 28480	Univ. of Va.	1923	1924	1968
†Cathell, James Luther, **P**, Box 494, Wrightsville Beach 28480	Emory Univ.	1937	1937	1939
Cochane, Fred Richard, Jr., **Pd**, 218 Canterbury Rd., Charlotte 28211	Jefferson	1942	1942	1946
Codington, John Bonnell, **S**, 1501 Med. Ctr. Drive, Wilmington 28401	Univ. of Maryland	1953	1953	1958
Corbett, John Richard, **R**, Cape Fear Mem. Hosp., Wilmington 28401	Bowman Gray	1957	1957	1966
Cracker, Andrew Robert, **ObG**, 1809 Glen Meade Rd., Wilmington 28401	Med. Coll. of S. C.	1962	1967	1967
Craven, Thomas, Jr., **Or**, 315 N. 17th, Wilmington 28401	Univ. of N. C.	1958	1958	1964

†Deceased

NEW HANOVER COUNTY SOCIETY[65] (Continued)

Name and Address	Medical School	Graduation	Year Licensed	Joined Society
Creighton, Robert Kilgo, **ObG**, 1505 Doctors Circle, Wilmington 28401	Univ. of N. C.	1961	1961	1970
†Crouch, Auley McRae, Sr., **Pd**, 1002 Grace St., Wilmington 28401	Jefferson	1916	1916	1918
Crouch, Walter Lee, **Pd**, 7225 Wrightsville Ave., Wilmington 28401	Univ. of Maryland	1946	1946	1952
Dees, John Tyler, **GP**, P. O. Box 815, Burgaw 28425	Duke	1952	1952	1954
Dickie, James W., **S**, 509 Princess St., Wilmington 28401	Univ. of Va.	1942	1947	1947
Dineen, James Robert, **Or**, 1616 Med. Ctr. Dr., Wilmington 28401	U. of Rochester	1945	1958	1965
Dorman, Bruce Hugh, **Or**, 315 N. 17th St., Wilmington 28401	Duke	1948	1955	1955
Elliott, Avon Hall, (Life), Ret., **PH**, 607 Colonial Drive, Wilmington 28401	Jefferson	1919	1919	1921
Fales, Robert Martin, **S**, 1613 Med. Ctr. Drive, Wilmington 28401	Jefferson	1932	1932	1936
Ficklen, Conway Hamilton, **ObG**, 1505 Doctors Circle, Wilmington 28401	Univ. of Va.	1954	1959	1959
Fisscher, Rolf Hendrick, **P**, 1501 Cypress Grove Dr., Wilmington 28401	Univ. of Leiden	1955	1962	1964
Ford, Blanchard Fred, Jr., **GP**, Shallotte 28459	Med. Coll. of S. C.	1938	1946	1946
Goodman, E. G., **A**, 614 Market St., Wilmington 28401	Duke	1940	1940	1945
Graham, Charles Pattison, **S**, 304 N. 11th St., Wilmington 28401	Harvard	1932	1932	1937
Grove, Raymond Fisk, **Oph**, 905 Murchison Bldg., Wilmington 28401	Northwestern U.	1939	1950	1951
Hall, Rowena Sidbury, **Pd**, 5620 Bent Branch Rd., Bethesda, Md. 20016	Johns Hopkins	1943	1943	1951
Hare, Ransom Bryant, Jr., **U**, 1905 Glen Meade Road, Wilmington 28401	Med. Coll. of S. C.	1930	1933	1934
Hooker, Robert W., **GP**, New Hanover Mem. Hosp., Wilmington 28401	Univ. of Va.	1966	1967	1967
Hooper, Joseph Ward, Jr., **U**, 1905 Glen Meade Road, Wilmington 28401	Harvard	1946	1946	1953
Horta, Ricardo Gregorio, **GP**, 2543 Battery Place, Wilmington 28401	Univ. of Habana	1948	1967	1968
James, Joseph McCraw, **R**, 2622 Mimosa Place, Wilmington 28401	Duke	1955	1955	1963
Johnson, Heber Wellington, **ObG**, 5309 Wrightsville Ave., Wilmington 28401	Harvard	1939	1947	1948
Johnson, Hooper Dubois, **ALR**, 2707 Delaney Road, Wilmington 28401	Bowman Gray	1953	1953	1957
Jolly, Lewis E., St. Francis Hospital, Beech Grove, Indiana 46107	Univ. of Colo.	1936	1967	1968
Knox, Joseph Clyde, (Life), **Pd**, 21 N. 4th Street, Wilmington 28401	Univ. of Maryland	1924	1924	1932
Koonce, Donald Brock, **S**, 1601 Medical Center Drive, Wilmington 28401	Univ. of Penn.	1929	1929	1934
Koseruba, George Michael, **Pd**, 420 Orange St., Wilmington 28401	Loma Linda Univ.	1940	1942	1944
Leach, William B., **Path**, 2131 S. 17th St., Wilmington 28401	Univ. of Manitoba	1944	1944	1970
Lewis, Jay Frederick, II, **Path**, Baroness Hosp., Chattanooga, Tenn. 37402	Vanderbilt	1958	1966	1966
MacKay, James Calvin, **I**, 2028 S. 16th St., Wilmington 28401	Bowman Gray	1947	1954	1954
Marshburn, Elisha Thomas, Jr., **I**, 3208 Oleander Dr., Wilmington 28401	Bowman Gray	1947	1948	1954
Mason, Lockert Bemiss, **S**, New Hanover Mem. Hosp., Wilmington 28401	Med. Coll. of Va.	1945	1945	1952
†McEachern, Duncan Roland, **S**, P. O. Box 1138, Wilmington 28401	Med. Coll. of Va.	1932	1932	1935
McMillan, James Fulford, 308 N. Third Street, Wilmington 28401	Bowman Gray	1947	1948	1952
Mebane, William Carter, Jr., **S**, 5303 Wrightsville Ave., Wilmington 28401	Univ. of Maryland	1932	1932	1934
Melton, Robert Allen, **Pd**, 3008 Oleander Drive, Wilmington 28401	Duke	1954	1954	1960
Moore, Horace Greeley, Jr., **S**, 308 N. 3rd St., Wilmington 28401	Johns Hopkins	1945	1953	1953
Moore, Ralph Bryan, Jr., **Pd**, 3008 Oleander Drive, Wilmington 28401	Cornell Univ.	1952	1956	1956
Moore, Robert Alex, Jr., **NS**, 609 Murchison Bldg., Wilmington 28401	Bowman Gray	1951	1952	1960
Morris, Kenny Jordan, **R**, 3817 Sweetbriar Rd., Wilmington 28401	Univ. of N. C.	1962	1962	1968
Murchison, David Reid, (Life), Ret., **I**, 315 S. 3rd St., Wilmington 28401	Johns Hopkins	1916	1922	1923
Nance, Charles Lee, Jr., **Or**, 315 N. 17th St., Wilmington 28401	Duke	1959	1959	1967
Nicholson, Robert Wm., **ObG**, 1612 Doctor's Circle, Wilmington 28401	Temple Univ.	1943	1955	1956
O'Quinn, Edward Nelson, **ObG**, 1612 Doctor's Circle Drive, Wilmington 28401	Emory Univ.	1951	1955	1956
Ormand, John Wm., Jr., **ObG**, 1809 Glen Meade Rd., Wilmington 28401	Univ. of N. C.	1956	1956	1960
Peedin, James Harold, Jr., **GP**, Box 815, Burgaw 28425	Duke	1952	1952	1954
Perritt, John Olin, Jr., **R**, 2001 S. Live Oak Parkway, Wilmington 28401	Univ. of Penn.	1952	1952	1956
Phillips, Wm. Allan, **D**, 3208 Oleander Drive, Wilmington 28401	Jefferson	1947	1953	1953
Pickard, Henry Mack, **I**, P. O. Box 3351, Wilmington 28401	McGill Univ.	1938	1946	1946
Pigford, Robert Toms, **I**, 301 Colonial Dr., Wilmington 28401	Univ. of Maryland	1940	1940	1947
Points, Gerald Lee, II, **GP**, 5215 Wrightsville Ave., Wilmington 28401	Univ. of Kentucky	1965	1966	1966
†Powell, Charles James, **ObG**, 2701 Delaney St., Wilmington 28401	U. of Tennessee	1943	1946	1947
Reynolds, Fran Russell, **Pd**, 1613 Dock St., Wilmington 28401	Univ. of Penn.	1944	1944	1950
Robertson, James Farish, (Life), Ret., **S**, Rt. 1, Box 360, Silver Springs, Fla.	Univ. of Penn.	1913	1913	1916

†Deceased

Name and Address	Medical School	Graduation	Year Licensed	Joined Society
NEW HANOVER COUNTY SOCIETY[65] (Continued)				
Robinson, James Hendry, **Anes**, New Hanover Mem. Hosp., Wilmington 28401	Univ. of N. C.	1961	1961	1964
Sampson, Joseph Luther, **S**, 120 River Drive, Southport 28461	Med. Coll. of Va.	1961	1961	1969
Shearin, Wilbur Thaddeus, Jr., **U**, 1905 Glen Meade Rd., Wilmington 28401	Bowman Gray	1954	1954	1956
Shuford, William Ferrell, Jr., **I**, 3208 Oleander Drive, Wilmington 28401	Univ. of N. C.	1961	1961	1967
Sinclair, Robey Thomas, Jr., **R**, 5303 Wrightsville Ave., Wilmington 28401	Georgetown Univ.	1938	1938	1940
Singletary, Henry Pate, **Path**, 1307 Country Club Rd., Wilmington 28401	Northwestern U.	1953	1960	1960
Sloan, David Bryan, Jr., **Oph**, 2216 S. Canterbury Rd., Wilmington 28401	Univ. of Penn.	1963	1963	1970
Tan, Ricardo Mijares, **S**, 2205 Delaney Rd., Wilmington 28401	U. of Santo Tomas	1957	1967	1967
Taylor, Wm. Ivey, Jr., **GP**, Box 873, Burgaw 28425	Jefferson	1941	1941	1946
Templon, Norman Albert Jr., **GP**, 122 Howe St., Southport 28461	Med. Coll. of Va.	1961	1963	1964
Thomas, David Pryse, **Or**, 1508 Med. Center Drive, Wilmington 28401	Univ. of Penn.	1938	1956	1956
Thompson, George R. C., **GP**, 7 N. 17th St., Wilmington 28401	Med. Coll. of S. C.	1939	1942	1943
Tidler, James, **I**, 2029 S. 16th St., Wilmington 28401	Med. Coll. of Va.	1944	1949	1950
Tinsley, Ellis Allan, Sr., **S**, 308 North Third St., Wilmington 28401	Vanderbilt	1959	1967	1967
Velsor, Harry Van, **D**, 2024 S. 16th St., Wilmington 28401	Albany Med. Coll.	1947	1954	1954
Vernon, Charles Robertson, **P**, 1501 Cypress Grove Dr., Wilmington 28401	Western Res. Univ.	1952	1956	1956
Walker, Elmer Pixley, **ObG**, 1612 Doctor's Circle Drive, Wilmington 28401	Emory Univ.	1936	1936	1941
Walker, Louis A., **GP**, Route 4, Box 460, Wilmington 28401	Indiana Univ.	1952	1967	1968
Warshauer, Albert David, **Anes**, 314 Forest Hills Drive, Wilmington 28401	Washington Univ.	1947	1947	1959
Warshauer, Samuel Edward, **I**, 301 N. 10th St., Wilmington 28401	Med. Coll. of Va.	1936	1936	1946
Weinel, Wm. Harvey, **ObG**, 1809 Glen Meade Rd., Wilmington 28401	Univ. of N. C.	1954	1954	1958
Wells, Edwin Julius, **S**, 303 N. 10th St., Wilmington 28401	Univ. of Penn.	1946	1946	1953
Wentz, Irl Jesse, **Or**, 2201 Delaney Road, Wilmington 28401	Univ. of Maryland	1946	1954	1954
Wheeler, Wm. James, **Oph**, 910 N. 4th St., Wilmington 28401	Meharry	1942	1944	1965
Williams, R. Bertram, Jr., **S**, 308 N. 3rd St., Wilmington 28401	Vanderbilt	1943	1949	1951
Williams, Robert Wefer, **S**, 3208 Oleander Drive, Wilmington 28401	Cornell Univ.	1945	1953	1953
Wilson, Jack Kennedy, **GP**, 635 S. Kerr Ave., Wilmington 28401	U. of Tennessee	1937	1966	1966
Wolfe, Nathan Carl, **GP**, Box 853, Burgaw 28425	Vanderbilt	1929	1930	1944
Yates, Percy Fenton, **GP**, 5219 Wrightsville Ave., Wilmington 28401	Emory Univ.	1935	1935	1938

NORTHAMPTON COUNTY SOCIETY[66]

OFFICERS—**President:** John H. Stanley, M.D., (Biog. below), Woodland
Secretary: W. Raleigh Parker, M.D., (Biog. below), Woodland

Fleetwood, Jos. Anderton, Sr., (Life), **GP**, Box 245, Conway 27820	Tulane Univ.	1921	1921	1923
Outland, Robert Boone, **GP**, Box 98, Rich Square 27869	Univ. of Penn.	1932	1933	1936
Parker, Walter Raleigh, (Life), **Pll**, Northampton Co. Health Dept., Woodland 27897	Med. Coll. of Va.	1916	1916	1919
Stanley, John Hampton, **GP**, Drawer B, Woodland 27897	Med. Coll. of S. C.	1954	1955	1956
Stephenson, Bennett Edward, **GP**, P. O. Box 348, Rich Square 27869	Med. Coll. of Va.	1935	1935	1937

ONSLOW COUNTY SOCIETY[67]

OFFICERS—**President:** Franklin G. Dill, M.D., (Biog. below), Jacksonville
Secretary: Rita A. Siler, M.D., (Biog. below), Jacksonville

Barnes, M. Russell, Jr., **GP**, New River Clinic, Jacksonville 28540	Bowman Gray	1948	1949	1955
Cox, Samuel Clements, **GP**, 237 New River Drive, Jacksonville 28540	Med. Coll. of Va.	1934	1935	1937
Dill, Franklin G., **ObG**, 615 College St., Jacksonville 28540	Cornell Univ.	1963	1967	1968
Gerock, Henry, **GP**, Northwoods Plaza, Jacksonville 28540	Univ. of N. C.	1963	1963	1969
Gurganus, Elisabeth J. McC., **Pd**, 202 Warlick St., Jacksonville 28540	Univ. of Maryland	1948	1952	1952
Gurganus, George Elwood, **OALR**, 202 Warlick St., Jacksonville 28540	Temple Univ.	1937	1937	1939
Hayman, Louis Demaro, Jr., **C**, 617 College St., Jacksonville 28540	McGill Univ.	1943	1947	1957
Heath, Hunter, **I**, 1905 S. Drive, Jacksonville 28540	McGill Univ.	1943	1947	1948
Jones, James Grady, **GP**, 510 College St., Jacksonville 28540	Bowman Gray	1959	1959	1961

†Deceased

Name and Address	Medical School	Graduation	Year Licensed	Joined Society
ONSLOW COUNTY SOCIETY[67] (Continued)				
Kitchen, Thomas Ward, Jr., **GP**, 510 College St., Jacksonville 28540	Bowman Gray	1959	1959	1960
Martin, Charles R., **GP**, 1737 Robinson Drive, Jacksonville 28540	Duke	1963	1963	1969
Mease, Willis Eugene, **GP**, Box 97, Richlands 28574	Univ. of Neb.	1945	1948	1948
Moore, Thomas Phillip, **R**, Onslow Mem. Hosp., Jacksonvile 28540	Univ. of N. C.	1955	1955	1965
Piver, James DeCamp, **S**, Box 1000, Jacksonville 28540	Univ. of Penn.	1943	1944	1951
Siler, Rita Anne, **ObG**, 615 College Street, Jacksonville 28540	Vanderbilt	1963	1963	1969
Streeter, Charles T., **GP**, P. O. Box 1180, Jacksonville 28540	Univ. of Neb.	1945	1955	1956
†Turlington, Wm. Troy, Jr., **GP**, Box 190, Jacksonville 28540	New York Univ.	1929	1929	1930

ORANGE—SEE DURHAM-ORANGE

PAMLICO—SEE CRAVEN-PAMLICO

PASQUOTANK-CAMDEN-CURRITUCK-DARE COUNTIES SOCIETY[70]

OFFICERS—**President:** William A. Hoggard, Jr., M.D., (Biog. below), Elizabeth City
Secretary: William K. Wassink, M.D., (Biog. below), Camden

Bailey, Claude Fletcher, **ObG**, 1142 N. Road St., Elizabeth City 27909	Univ. of Maryland	1945	1945	1948
Bailey, Mercer Huckabee, **GP**, 505 N. Road Street, Elizabeth City 27909	Northwestern U.	1932	1933	1940
Blanchard, Irvin Thomas, **R**, Albemarle Hospital, Elizabeth City 27909	Temple Univ.	1940	1940	1946
Booth, J. H. R., 107 W. 27th Street, Baltimore, Md. 21218	Tulane Univ.	1921	1921	1952
Burroughs, Franklin Danford, **GP**, P. O. Box 248, Hatteras 27943	Univ. of N. C.	1963	1963	1967
Crutchley, William F., Jr., **S**, 301 W. Fearing St., Elizabeth City 27909	Med. Coll. of Va.	1959	1966	1967
Gill, Joseph Armstrong, **GP**, 1202 Carolina Ave., Elizabeth City 27909	Syracuse	1932	1932	1936
Harrell, Wm. Fletcher, Jr., **Pd**, Albemarle Med. Ctr., Elizabeth City 27909	Univ. of Va.	1943	1947	1947
Harvey, Wallace Watson, Jr., **GP**, Box 518, Manteo 27954	Duke	1954	1954	1957
Hoffler, William Wayland, **GP**, 314 Culpepper St., Elizabeth City 27909	Meharry	1938	1940	1968
Hoggard, William Alden, Jr., **GP**, 1202 Carolina Ave., Elizabeth City 27909	Bowman Gray	1944	1944	1947
Horsley, Thomas Martin, **I**, 1142 N. Road St., Elizabeth City 27909	Johns Hopkins	1945	1951	1951
Jenkins, Samuel Gatlin, Jr., **S**, 1142 N. Road St., Elizabeth City 27909	Univ. of N. C.	1955	1955	1963
Johnston, Wiley Warren, (Life), **PH**, Box 175, Manteo 27954	N. C. Med. Coll.	1913	1913	1915
Nash, Thomas Palmer, III, **S**, 1142 N. Road St., Elizabeth City 27909	U. of Tennessee	1945	1953	1953
Owens, Zack Doxey, **S**, P. O. Box 422, Elizabeth City 27909	Univ. of Maryland	1930	1930	1940
Peters, Wm. Anthony, Jr., **ObG**, 1142 N. Road St., Elizabeth City 27909	Duke	1942	1944	1944
Pickrel, Jerry Cline, **Path**, Box 714, Elizabeth City 27909	Tulane Univ.	1958	1959	1963
Poston, Robert Lewis, **GP**, 1142 N. Road St., Elizabeth City 27909	Duke	1957	1957	1962
Pugh, Stephen Cornelius, **GP**, 1142 N. Road St., Elizabeth City 27909	Univ. of N. C.	1957	1957	1961
Romm, Wm. Henry, **GP**, Box 26, Moyock 27958	Univ. of Va.	1950	1951	1952
Salters, Frederic Hay, **OALR**, Box 526, Elizabeth City 27909	Med. Coll. of S. C.	1935	1939	1940
Sawyer, Logan Everett, **I**, 104 W. Colonial Ave., Elizabeth City 27909	Duke	1939	1946	1947
Shipley, John Leroy, (Life), Ret., **OALR**, Box 342, Elizabeth City 27909	St. Louis Univ.	1917	1947	1948
Spaeth, Walter, **I**, 116 S. Road St., Elizabeth City 27909	Duke	1943	1947	1950
Thomas, Wm. Ralph, **GP**, Route 4, Box 72-C, Elizabeth City 27909	Western Res. Univ.	1949	1953	1953
Wassink, Wm. Klein, **GP**, Box 68, Camden 27921	Univ. of Leiden	1948	1954	1955
Weeks, John Francis, **GP**, Colonial Med. Village, Elizabeth City 27909	Jefferson	1942	1942	1946
West, Bryan Clinton, Jr., **ObG**, Box 392, Elizabeth City 27909	Duke	1955	1955	1961
Williams, Leonidas Polk, Jr., **S**, Colonial Med. Village, Elizabeth City 27909	Bowman Gray	1957	1967	1962
Wright, Charles Newbold, **GP**, Box 218, Jarvisburg 27947	Temple Univ.	1941	1941	1946

PENDER COUNTY SOCIETY (See No. 65)

PERQUIMANS—SEE CHOWAN-PERQUIMANS

†Deceased

PERSON COUNTY SOCIETY[73]

OFFICERS—**President:** Donald E. Vaughn, M.D., (Biog. below), Roxboro
Secretary: Thomas D. Long, M.D., (Biog. below), Roxboro

Name and Address	Medical School Graduation	Year Licensed	Joined Society
Bradsher, J. Donald, **GP**, P. O. Box 168, Roxboro 27573	Bowman Gray	1945	1945	1950
Clayton, Dewey Monroe, III, **GP**, 515 S. Madison Blvd., Roxboro 27573	Meharry	1956	1957	1968
Fitzgerald, John Dean, **S**, 409 Roxboro Bldg., Roxboro 27573	Duke	1934	1934	1937
Fitzgerald, Robert Greeson, **GP**, Box 256, Roxboro 27573	Univ. of Maryland	1947	1947	1950
Gentry, George Wesley, Jr., **GP**, Box 486, Roxboro 27573	Univ. of N. C.	1959	1959	1960
Gentry, George Wesley, Sr., (Life), **GP**, Box 146, Roxboro 27573	Univ. of N. C.	1910	1910	1911
Long, David Thomas, (Life), **OALR**, Box 238, Roxboro 27573	Emory Univ.	1917	1917	1919
Long, Thomas Drumwright, **I**, Box 77, Roxboro 27573	Bowman Gray	1952	1952	1956
Melero, Andres Tarcisio, **S**, Box 28, Roxboro 27573	Duke	1951	1954	1959
Vaughn, Donald Eugene, **GP**, Ridge Rd. Med. Group, Roxboro 27573	U. of Tennessee	1957	1961	1961

PITT COUNTY SOCIETY[74]

OFFICERS—**President:** Allen Taylor, M.D., (Biog. below), Greenville
Secretary: James F. Bowman, M.D., (Biog. below), Greenville

Name and Address	Medical School Graduation	Year Licensed	Joined Society
Adams, Charles Patrick, **GP**, 1001 E. 4th St., Greenville 27834	Washington Univ.	1952	1952	1954
Aycock, Edwin Burtis, **GP**, 210 W. 4th St., Greenville 27834	McGill Univ.	1936	1936	1940
Bartlett, Stephen Russell, **S**, 1705 W. 6th St., Greenville 27834	Duke	1943	1950	1950
Best, A. A., **GP**, Box 949, Greenville 27834	Meharry	1951	1953	1967
Bost, William Stuart, Jr., **OALR**, 1800 W. Fifth St., Greenville 27834	Univ. of N. C.	1962	1962	1970
Bowman, James Federick, **Or**, 6 Med. Pavilion, Greenville 27834	Temple Univ.	1961	1966	1967
Brown, William Moye Benjamin, **OALR**, P. O. Box 58, Greenville 27834	Med. Coll. of Va.	1929	1929	1931
Carson, Jack Oliver, **GP**, Box 548, Grifton 28530	Univ. of Maryland	1952	1952	1954
Clement, James Edwin, **ObG**, 1705 W. 6th St.. Greenville 27834	Duke	1954	1955	1962
Crisp, Sellers Luther, **Or**, 6 Medical Pavilion, Greenville 27834	Univ. of N. C.	1960	1960	1968
Dawson, William Sidney, Jr., **GP**, 210 W. 4th St., Greenville 27834	Med. Coll. of Va.	1961	1962	1963
Deyton, Robert G., Jr., **ObG**, 1705 W. 6th St., Greenville 27834	Duke	1955	1955	1964
Dixon, John Elliot, **GP**, 215 E. 2nd St., Ayden 28513	Duke	1958	1958	1964
Douglas, Edgar Smith, Jr., **ObG**, 1711 Forest Hills Dr., Greenville 27834	Med. Coll. of Va.	1961	1964	1968
Erckman, Paul Neff, **Pd**, 5 Medical Pavilion, Greenville 27834	Med. Coll. of Ga.	1963	1963	1969
Fearrington, Eric, **I**, 2 Medical Pavilion, Greenville 27834	Univ. of N. C.	1957	1957	1964
Ferguson, Alfred Lea, **I**, 215 Dale Brook Circle, Greenville 27834	U. of Tennessee	1961	1961	1970
Fitzgerald, Charles Edmund, **GP**, Box 145, Farmville 27828	La. State Univ.	1937	1937	1940
Fletcher, John D., **Pd**, 300 Martinsborough Rd., Greenville 27834	Univ. of Va.	1959	1960	1964
Fore, William Whately, **I**, 1705 W. 6th St., Greenville 27834	Duke	1960	1960	1967
Fox, Robert Eugene, (Life), Ret., **PH**, 1011 E. Main St., Albemarle 28001	Univ. of Penn.	1926	1926	1929
Frizzelle, Mark Twain, (Life), **GP**, P. O. Box 476, Ayden 28513	Univ. Coll. of Med.	1907	1907	1907
Garrenton, Connell George, **GP**, Box 458, Bethel 27812	Univ. of Penn.	1935	1935	1937
Gilbert, Charles Franklin, **Path**, 1722 Beaumont Rd., Greenville 27834	Univ. of N. C.	1959	1959	1966
Gradis, Howard Henry, **S**, 1712 W. Sixth St., Greenville 27834	Western Res. Univ.	1939	1950	1950
Haar, Frederick Behrend, **Pd**, State Bank Bldg., Greenville 27834	Jefferson	1932	1932	1935
Hardy, Ira M., II, **NS**, 1711 W. 6th St., Greenville 27834	Univ. of N. C.	1963	1963	1968
Heizer, Mortimer Dantzler, **GP**, Box 10, Farmville 27828	Med. Coll. of Va.	1961	1964	1965
†Hoot, Melvin Phillip, **OALR**, Box 879, Greenville 27834	U. of Oklahoma	1934	1946	1947
Irons, Cary Frederick, Jr., **GP**, 1104 W. Rock Spring Rd., Greenville 27834	Med. Coll. of Va.	1941	1946	1946
Irons, Malene Grant, **Pd**, Box 2711, Greenville 27834	Med. Coll. of Va.	1941	1946	1946
Jones, Billy Ernest, **D**, 1705 W. 6th St., Greenville 27834	Duke	1958	1958	1967
Jordan, Charles Daniel, **GP**, ECU Infirmary, Greenville 27834	Med. Coll. of Va.	1948	1950	1950
Longino, Frank Henry, **S**, 1800 W. 5th St., Greenville 27834	Duke	1947	1951	1956
McConnell, Robert William, **R**, 1711 W. Sixth St., Greenville 28734	Med. Coll. of Va.	1959	1959	1969
Mewborn, John Moses, **GP**, 106 S. Greene St., Farmville 27828	Med. Coll. of Va.	1932	1932	1935
Minges, Ray Donald, **S**, 1800 W. 5th St., Greenville 27834	Med. Coll. of Va.	1944	1944	1954
Monroe, Edwin Wall, **I**, East Carolina Univ., Box 2772, Greenville 27834	Univ. of Penn.	1951	1951	1957

†Deceased

PITT COUNTY SOCIETY[74] (Continued)

Name and Address	Medical School	Graduation	Year Licensed	Joined Society
Monroe, William M., 1725 Forest Hills Dr., Greenville 27834	Univ. of N. C.	1964	1964	1970
Moody, William Alton, **GP**, 525 Evans St., Greenville 27834	Duke	1952	1953	1954
†Moore, Davis Lee, **GP**, 1001 E. 4th St., Greenville 27834	Jefferson	1936	1936	1938
Morton, Leslie Bryant, **GP**, 525 Evans Street, Greenville 27834	Bowman Gray	1952	1952	1959
Mumford, Ander Morgan, **ALR**, 8 Med. Pavilion, Greenville 27834	Jefferson	1941	1942	1944
Murad, Joseph Louis, **ObG**, 1730 W. 5th St., Ext., Greenville 27834	Univ. of N. C.	1957	1957	1966
Nelson, Philip Groesbeck, **P**, Med. Pavilion, Greenville 27834	Cath. U. Louvain	1954	1957	1959
Pace, Charles Taylor, **Oph**, 1709 W. 6th St., Greenville 27834	Jefferson	1949	1949	1954
Patterson, Thomas Henry, Jr., **GP**, Box 147, Farmville 27828	Univ. of N. C.	1954	1955	1958
Rand, Cecil Holmes, Jr., **I**, 1800 W. Fifth St., Greenville 27834	Univ. of N. C.	1961	1961	1969
Salle, George Frederic, **U**, Med. Pavilion, Greenville 27834	Med. Coll. of Va.	1933	1933	1946
Savage, Walter P., **P**, 1827 W. Sixth St., Greenville 27834	N. J. Coll. of Med.	1960	1968	1968
Smith, James Jefcoat, **GP**, Box 138, Greenville 27834	U. of Tennessee	1944	1948	1948
Taylor, Allen, **R**, 1711 W. 6th St., Greenville 27834	Duke	1947	1952	1954
Trevathan, Gordon Earl, Jr., **Pd**, 5 Medical Pavilion, Greenville 27834	Univ. of Colo.	1951	1951	1969
Tucker, Donald Hugh, **I**, 1705 W. 6th St., Greenville 27834	Duke	1958	1958	1964
Vick, Bernard, **S**, 4 Med. Pavilion, Greenville 27834	Bowman Gray	1957	1957	1966
Walsh, Emmett James, Jr., **U**, 1713 W. 6th St., Greenville 27834	St. Louis Univ.	1960	1960	1968
Ward, Joseph Major, **Ind**, Ayden Clinic, Ayden 28513	Duke	1947	1949	1950
Weimer, George Alexander, **Anes**, 1031 E. Rock Spring Rd., Greenville 27834	Med. Coll. of Va.	1952	1966	1967
Welch, Jack H., **Anes**, 1340 E. Cooper Dr., Lexington, Kentucky 40502	Univ. of N. C.	1963	1963	1970
West, Robert Lee, **Path**, 2013 Pinecrest Drive, Greenville 27834	Univ. of N. C.	1959	1959	1967
White, Steven Merle, **Oph**, Rt. 2, Stantonsburg Highway, Greenville 27834	Med. Coll. of S. C.	1959	1963	1968
Wilkerson, Jack Winfield, **GP**, Greenville Clinic, Greenville 27834	McGill Univ.	1953	1953	1956
Wilson, Virgil Archibald, **Anes**, 671 Litchfield Dr., Winston-Salem 27104	Univ. of N. C.	1954	1954	1955
Winstead, John Lindsay, Jr., **S**, 1800 W. 5th St., Greenville 27384	Univ. of N. C.	1958	1958	1967
Winstead, John Lindsay, Sr., (Life), **S**, 1800 W. 5th St., Greenville 27834	Univ. of Maryland	1925	1925	1930
Wooten, Harriet Husted, **GP**, 1807 Circle Drive, Greenville 27834	Univ. of Maryland	1950	1955	1955
Wooten, John Lemuel, **Or**, 6 Med. Pavilion, Greenville 27834	Duke	1947	1954	1955
Yongue, Alfred Harris, **P**, Med. Pavilion, Greenville 27834	Duke	1959	1959	1966

POLK COUNTY SOCIETY[75]

OFFICERS—**President:** J. W. A. Woody, M.D., (Biog. below), Tryon
Secretary: Robert M. Palmer, M.D., (Biog. below), Tryon

Bayard, Walter Locke, **Oph**, 230 Pacolet St., Tryon 28782	Univ. of Illinois	1947	1963	1963
Blomeley, Charles Perry, **GP**, Mill Street, Columbus 28722	Howard Univ.	1965	1966	1967
Borg, Joseph Franklin, **C**, Box 306, Tryon 28782	Univ. of Minn.	1923	1967	1967
Bosien, Marian Kreider, **Anes**, Box 1139, Tryon 28782	Univ. of Penn.	1948	1950	1955
Bosien, William Riley, **S**, Box 1139, Tryon 28782	Univ. of Penn.	1948	1949	1955
Boyer, George Norman, **PN**, P. O. Box 1160, Tryon 28782	Bowman Gray	1946	1946	1950
Bradshaw, John Schwab, **S**, Pacolet Street, Tryon 28782	Harvard	1951	1960	1961
Jaynes, Grace S., **GP**, Box 327, Tryon 28782	Woman's Med. Coll.	1930	1949	1949
Miller, James Franklin, **GP**, Box 217, Landrum, S. C. 29356	Med. Coll. of S. C.	1955	1955	1957
Morgan, Roy Lockwood, **GP**, Box 667, Columbus 28722	Loma Linda Univ.	1954	1954	1956
Pagter, A. T., Jr., **I**, Box 88, Tryon 28782	Duke	1955	1961	1961
Palmer, Robert Marion, **GP**, Box 1159, Tryon 28782	Med. Coll. of S. C.	1955	1956	1956
Preston, John Zenas, **GP**, Box 160, Tryon 28782	Temple Univ.	1934	1935	1937
Welborn, Julius Warren, Jr., **I**, 908 Fair Ridge Dr., Jamestown 27282	Med. Coll. of S. C.	1951	1952	1952
Wilson, W. J., **Or**, Box 298, Tryon 28782	Univ. of Colo.	1940	1948	1948
Woody, John W. Austin, **GP**, Box 1111, Tryon 28782	Univ. of Penn.	1937	1939	1940

†Deceased

RANDOLPH COUNTY SOCIETY[76]

OFFICERS—**President:** Harvey Adams, M.D., (Biog. below), Asheboro
Secretary: Ernest D. Shackelford, Jr., M.D., (Biog. below), Asheboro

Name and Address	Medical School	Graduation	Year Licensed	Joined Society
Adams, Harvey, **ObG**, 230 Foust Street, Asheboro 27203	Univ. of N. C.	1955	1955	1962
Barham, Berlin F., **GP**, 530 S. Cox St., Asheboro 27203	Washington Univ.	1939	1939	1941
Barnes, Jesse Thomas (Life), **GP**, 135 McArthur St., Asheboro 27203	Med. Coll. of Va.	1929	1929	1932
Barnes, Tiffany Nolan, **GP**, 200 Foust St., Asheboro 27203	Med. Coll. of Va.	1958	1958	1961
Baxley, Raiford Douglas, **S**, P. O. Box 846, Liberty 27298	Rush Med. Coll.	1940	1940	1948
Burnette, Howard Olsen, **GP**, 702 S. Main St., Randleman 27317	Med. Coll. of Va.	1947	1948	1949
Cannon, Eugene Bolivia, **Pd**, 135 McArthur St., Asheboro 27203	Vanderbilt	1937	1937	1941
Cleek, Thornton Ritenour, **GP**, 379 S. Cox St., Asheboro 27203	Med. Coll. of Va.	1950	1951	1952
Cochran, John Leach, Jr., **GP**, 149 McArthur St., Asheboro 27203	Bowman Gray	1950	1952	1953
Dalton, Bennie Booker, **GP**, Box 149, Wrightsville Beach 28480	Duke	1932	1933	1935
Davis, George Thomas, **ObG**, 230 Foust St., Asheboro 27203	Univ. of N. C.	1962	1962	1966
Edmondson, Frank, Jr., **GP**, 167 McArthur St., Asheboro 27203	Temple Univ.	1937	1937	1939
Fitzpatrick, Hugh, III, **GP**, P. O. Box 640, Asheboro 27203	Med. Coll. of Va.	1950	1951	1952
Fitzpatrick, John Francis, **Path**, P. O. Box 1048, Asheboro 27203	Hahnemann	1943	1964	1964
Fowle, Willis Happer, III, **GP**, 200 Worth St., Asheboro 27203	Temple Univ.	1952	1953	1954
Fritz, Jacob Luther, Sr., **Ind**, Box 968, Asheboro 27203	Temple Univ.	1936	1936	1938
Glasco, Thomas Robert, **GP**, 135 West Swannanoa Avenue, Liberty 27298	Univ. of Va.	1958	1967	1968
Graham, Frederick W., Jr., **GP**, 200 Worth St., Asheboro 27203	Duke	1955	1956	1959
Griffin, Marion Wilson, **S**, 936 Walton Court, Asheboro 27203	Univ. of N. C.	1962	1962	1969
Groseclose, James David, **GP**, 124 Commerce Place, Randleman 27317	Univ. of N. C.	1955	1955	1956
Jamison, Edgar Lamont, **OALR**, 425 White Oak St., Asheboro 27203	U. of Pittsburgh	1933	1964	1964
Johnston, George Browne, **S**, 127 McArthur St., Asheboro 27203	Jefferson	1945	1945	1952
Joyner, George William, **S**, 127 McArthur St., Ashebooro 27203	Duke	1932	1937	1938
Owen, Charles Fletcher, Jr., **R**, Randolph Hosp., Asheboro 27203	Univ. of Penn.	1937	1937	1940
Query, Luke Walter, Jr., **I**, 208 Foust St., Asheboro 27203	Med. Coll. of Va.	1941	1941	1949
Shackelford, Ernest D., Jr., **R**, Randolph Hosp., Asheboro 27203	Med. Coll. of Va.	1952	1953	1955
Smith, Melvin Bowman, **GP**, Box 367, Ramseur 27316	Univ. of Penn.	1938	1938	1940
Stout, Charles Walter, **GP**, 1713 N. Fayetteville St., Asheboro 27203	Univ. of N. C.	1958	1958	1962
Suggs, Ann Howard, **Pd**, 317 Ridgecrest Rd., Asheboro 27203	Med. Coll. of Va.	1947	1950	1951
Sykes, Rufus Preston, (Life), **GP**, Box 428, Asheboro 27203	Tulane Univ.	1929	1929	1931
Thompson, Joe Wayne, **GP**, 1715 N. Fayetteville St., Asheboro 27203	Univ. of N. C.	1958	1958	1963
Wilhoit, Robert Marion, **GP**, Box 639, Asheboro 27203	Duke	1948	1948	1950
Williford, Robert Earl, **GP**, 208 Foust St., Asheboro 27203	Emory Univ.	1955	1955	1959

RICHMOND COUNTY SOCIETY[77]

OFFICERS—**President:** W. D. James, M.D., (Biog. below), Hamlet
Secretary: Zachary F. Long, M.D., (Biog. below), Rockingham

Name and Address	Medical School	Graduation	Year Licensed	Joined Society
Bristow, Charles Oliver, (Life), **GP**, P. O. Box 483, Rockingham 28379	Jefferson	1918	1920	1921
Cloninger, Giles Lathern, Jr., **GP**, Box 151, Hamlet 28345	Bowman Gray	1954	1954	1958
Covington, Alpheus McCullen, **S**, Box 480, Rockingham 28379	Duke	1950	1952	1960
Durden, Charles Spurgeon, **S**, P. O. Box 480, Rockingham 28379	Med. Coll. of Ga.	1949	1965	1965
Garrison, Ralph Bernard, **GP**, Box 1169, Hamlet 28345	Univ. of Maryland	1933	1933	1935
Haines, Hilton Drummond, **ObG**, 208 Leak St., Rockingham 28379	Geo. Wash. Univ.	1934	1939	1947
Hemphill, James Eugene, **R**, Richmond Mem. Hosp., Box 300, Rockingham 28379	Univ. of Va.	1937	1942	1942
James, William Duer, **S**, Hamlet Hosp., Box 1129, Hamlet 28345	La. State Univ.	1941	1941	1942
Long, Zachary Fillmore, **GP**, P. O. Box 1017, Rockingham 28379	Univ. of Penn.	1928	1928	1930
McIntosh, William Rufus, (Life), **GP**, Box 6, Rockingham 28379	N. C. Med. Coll.	1913	1916	1917
Nicholson, Neil G., Jr., **OALR**, Box 119, Rockingham 28379	Bowman Gray	1946	1946	1953
Parsons, William Herbert, (Life), **GP**, Box 455, Ellerbe 28338	N. C. Med. Coll.	1916	1916	1919
Queen, Hugh Oscar, **GP**, Box 1449, Hamlet 28345	Med. Coll. of Ga.	1952	1954	1956
Rankin, Presseley R., Jr., **GP**, P. O. Box 40, Ellerbe 28338	Bowman Gray	1947	1948	1950

†Deceased

Name and Address	Medical School	Graduation	Year Licensed	Joined Society
RICHMOND COUNTY SOCIETY[77] (Continued)				
Ross, Thomas Edgar, **GP**, 108 S. Randolph St., Rockingham 28379	U. of Tennessee	1959	1960	1961
Scott, LeGrand Thurman, Jr., **GP**, 2004 Brookbank Rd., Rockingham 28379	Med. Coll. of S. C.	1963	1967	1967
Vetter, John Stanley, **GP**, Box 208, Rockingham 28379	Duke	1954	1956	1957
White, Philip Fletcher, **GP**, Box 1021, Rockingham 28379	Hahnemann	1942	1948	1948

ROBESON COUNTY SOCIETY[78]

OFFICERS—**President**: Jack Mohr, M.D., (Biog. below), Lumberton
Secretary: E. B. Coley, M.D., (Biog. below), Lumberton

Alexander, Joseph Black, **I**, 500 W. 27th St., Lumberton 28358	Bowman Gray	1947	1948	1950
Allen, George Calvin, **OALR**, Box 981, Lumberton 28358	Rush Med. Coll.	1933	1933	1934
Andrews, Bob Barcus, **Path**, P. O. Box 847, Lumberton 28358	Univ. of Kansas	1951	1957	1957
Bailey, John Richard, **Oph**, 205 W. 29th Street, Lumberton 28358	Med Coll. of S. C.	1962	1969	1970
Baker, Horace Mitchell, Jr., **S**, Box 1171, Lumberton 28358	Duke	1944	1944	1948
Bender, John Joseph, **GP**, Box 630, Red Springs 28377	College of P & S	1935	1937	1939
Benson, Norman Oliver, **U**, 2612 N. Elm St., Lumberton 28358	Med. Coll. of Ga.	1930	1933	1934
Berne, Freeman Albert, **R**, W. 27th Street, Lumberton 28358	Duke	1964	1964	1970
Biggs, John Irvin, **S**, 208 E. 14th St., Lumberton 28358	Northwestern U.	1933	1937	1938
Brown, Ernest Hyde, Jr., **ObG**, 27th and McMillan Ave., Lumberton 28358	Univ. of N. C.	1957	1957	1963
Clark, Douglas Hendon, **S**, Box 1171, Lumberton 28358	Univ. of Penn.	1945	1945	1952
Coley, Elwood Brogdan, **Pd**, 103 W. 27th Street, Lumberton 28358	Univ. of Penn.	1952	1952	1955
Croom, Robert Devane, Jr., **GP**, 231 N. Patterson St., Maxton 28364	Med. Coll. of Va.	1934	1934	1937
Douglas, Arthur Eugene, Jr., **P**, 209 W. 28th St., Lumberton 28358	Univ. of N. C.	1959	1959	1965
Dunlap, Jack Erwyn, **Or**, Box 1171, Lumberton 28358	U. of Tennessee	1952	1961	1961
Floyd, Hal Stanfield, **GP**, 603 S. Main St., Fairmont 28340	Med. Coll. of Va.	1943	1943	1948
Hardin, Eugene Ramsey, (Life), **PH**, 1103 Elm St., Lumberton 28358	Med. Coll. of Ga.	1911	1915	1916
Hedgpeth, William Carey, **ObG**, Box 1021, Lumberton 28358	Northwestern U.	1933	1934	1936
Hooks, Richard Eugene, **GP**, 123 N. 2nd St., St. Pauls 28384	Univ. of Maryland	1947	1947	1948
Inman, Charles Ernest, **GP**, 208 Iona St., Fairmont 28340	Duke	1951	1953	1953
Johnson, Charles Thomas, Jr., **GP**, 222 S. Main St., Red Springs 28377	Jefferson	1953	1953	1953
Kramer, Morris, **R**, 2003 Barker Street, Lumberton 28358	Univ. of Zurich	1943	1955	1955
Lawrence, John Charles, **S**, Med. Arts Bldg., Lumberton 28358	Vanderbilt	1950	1957	1957
Lee, Henry Neill, Jr., **I**, 395 W. 27th St., Lumberton 28358	Univ. of N. C.	1956	1956	1962
Martin, James A., (Life), **GP**, 1305 N. Walnut St., Lumberton 28358	Med. Coll. of Va.	1915	1915	1917
McAllister, Hugh Alexander, **ObG**, 202 W. 27th St., Lumberton 28358	Duke	1937	1937	1940
McCaskill, Lloyd Curtis, **GP**, Box 788, Maxton 28364	Univ. of N. C.	1955	1955	1957
McGrath, Frank Bernard, **GP**, Box 1449, Lumberton 28358	Northwestern U.	1933	1937	1938
McMillan, Roscoe Drake, (Life), **GP**, Box 232, Red Springs 28377	Univ. of Maryland	1910	1911	1912
Mees, Theo Howell, **I**, Lumberton Med. Clin., Lumberton 28358	Duke	1942	1946	1946
Meyer, Hobart, Jr., **ObG**, 27th & McMillan Ave., Lumberton 28358	Tulane Univ.	1956	1967	1967
Mohr, Jack Elmer, **ObG**, Box 431, Lumberton 28358	Tufts Univ.	1953	1957	1957
Parsons, L. J., **Ob**, 206 W. 27th St., Lumberton 28358	New York Univ.	1942	1943	1946
Pate, J. Lloyd, **GP**, 208 Iona St., Fairmont 28340	Bowman Gray	1948	1949	1951
Pate, Marion Butler, Jr., **PH**, 402 W. 3rd St., Lumberton 28358	Bowman Gray	1945	1945	1948
Pence, James Jerome, Jr., **GP**, 2305 Parham Road, Wilmington 28401	Duke	1959	1959	1962
Pittman, Alfred Rowland, Jr., **I**, 2606 N. Elm St., Lumberton 28358	Duke	1945	1945	1948
Robertson, John Kenneth, **GP**, Box 368, Rowland 28383	Univ. of Va.	1950	1950	1951
Strawcutter, Howard E., **U**, 101 W. 27th St., Lumberton 28358	Jefferson	1950	1953	1956
Thompson, Marvin Whitaker, **Path**, Box 847, Lumberton 28358	Bowman Gray	1962	1962	1967
Ward, D. E., Jr., **S**, 2604 N. Elm St., Lumberton 28358	Bowman Gray	1945	1945	1953
Ward, Frank Pelouze, **I**, 395 W. 27th St., Lumberton 28358	Med. Coll. of S. C.	1943	1943	1944
Wester, Thaddeus Bryan, **Pd**, 103 W. 27th St., Lumberton 28358	Duke	1951	1953	1954
Westfall, Arlie Harold, **ObG**, 202 W. 27th St., Lumberton 28358	Med. Coll. of Va.	1955	1966	1967
Wilkinson, Charles Albert, **S**, 1501 Medical Ctr. Bldg., Lumberton 28358	Duke	1956	1956	1964
Young, Robert Lassiter, Jr., **Pd**, 103 W. 27th St., Lumberton 28358	Duke	1961	1961	1966

†Deceased

Name and Address	Medical School	Graduation	Year Licensed	Joined Society

ROCKINGHAM COUNTY SOCIETY[79]

OFFICERS—**President:** Victor Crensenzo, M.D., (Biog. below), Reidsville
Secretary: Angus McInnis, M.D., (Biog. below), Reidsville

Balsley, Robert Eugene, **Pd**, Box 817, Reidsville 27320	Med. Coll. of Va.	1944	1944	1950
Bass, Irving King, **GP**, 909 Hilltop Boulevard, Reidsville 27320	Meharry	1954	1954	1969
Burkhart, Cecil Robert, **Path**, 1710 S. Park Dr., Reidsville 27320	U. of Cincinnati	1958	1967	1968
Clarke, L. Gordon, **GP**, 701 S. Van Buren Rd., Eden 27288	Bowman Gray	1948	1949	1953
Clay, Thomas Barger, Jr., **GP**, 300 N. 3rd Ave., Mayodan 27027	St. Univ. of N. Y.	1947	1949	1950
Council, Albert Barbee, Jr., **GP**, Boulevard, Eden 27288	Bowman Gray	1951	1951	1956
Couturier, Maurice Geo., Sr., **ObG**, 702 Van Buren Rd., Eden 27288	Bowman Gray	1950	1950	1952
Cox, Alexander McNeil, **GP**, 200 N. Main St., Madison 27025	Med. Coll. of Va.	1932	1932	1938
Cresenzo, Victor Michael, **I**, 403 W. Harrison St., Reidsville 27320	Bowman Gray	1943	1943	1948
Crosby, Lewis Pearce, **GP**, Box 210, Reidsville 27320	U. of Louisville	1952	1953	1954
DeStefano, Neil Michael, **S**, Drawer 780, Reidsville 27320	N. Y. Med. Coll.	1956	1957	1964
Elliott, John Palmer, **GP**, 400 Van Buren Rd., Eden 27288	Geo. Wash Univ.	1942	1942	1949
†Ferneyhough, William Todd, (Life), **OALR**, 719 S. Main St., Reidsville 27320	Univ. of Maryland	1916	1926	1927
Forbes, Thomas Earl, **GP**, 307 W. Morehead St., Reidsville 27320	Jefferson	1940	1940	1942
Frenette, Francis Flo, **ObG**, 702 Van Buren Rd., No. 83, Eden 27288	Dalhousie Univ.	1957	1966	1967
Fulp, James Francis, **GP**, Box 19, Stoneville 27048	Duke	1935	1937	1940
Groover, Edward Larkin, **S**, 702 Van Buren Rd., Eden 27288	Emory Univ.	1951	1961	1961
Jamison, Robert McClain, **R**, 665 Highland Drive, Eden 27288	Med. Coll. of Va.	1950	1960	1960
Joyce, Charles Weldon, **GP**, 200 N. Market St., Madison 27025	Bowman Gray	1947	1948	1949
King, Daniel Denoon, Jr., **GP**, 1123 Main St., Reidsville 27320	Univ. of Maryland	1955	1959	1960
Klenner, Fred Robert, **I**, 216 Gilmer St., Reidsville 27320	Duke	1936	1937	1940
Lewis, Charles Pell, Jr., **OALR**, 232 Gilmer Street, Redisville 27320	Duke	1950	1952	1956
Mabe, Paul Alexander, Jr., **GP**, Box 330, Reidsville 27320	Duke	1953	1954	1956
Mangum, Carlyle T., Jr., **GP**, Box 429, Highlands 28741	Harvard	1947	1947	1949
†Matthews, William Walter, (Life), **GP**, Box 2125, Leaksville 27288	Chicago C. of M & S	1913	1915	1916
McInnis, Angus G., **GP**, 1123 S. Main St., Reidsville 27320	Duke	1957	1957	1963
McMichael, Peter D., Jr., **I**, 617 S. Main St., Reidsville 27320	Univ. of N. C.	1956	1957	1964
Moricle, Charles Hunter, **S**, Box 396, Reidsville 27320	Univ. of Maryland	1939	1939	1942
Neale, Richard Carroll, Jr., **Path**, 406 Lynrock, Eden 27288	Med. Coll. of Va.	1959	1965	1966
Payne, Clifton Gadberry, **GP**, Coach Road, Reidsville 27320	Univ. of N. C.	1956	1956	1960
Reeser, Archibald Willard, **GP**, Box 666, Eden 27288	U. of Tennessee	1931	1936	1947
Reynolds, Ernest Harold, **GP**, Box 330, Reidsville 27320	New York Univ.	1955	1935	1936
Richardson, George Irvin, **GP**, Box 1289, Reidsville 27320	Univ. of N. C.	1955	1955	1958
Sacrinty, Nicholas Wm., **I**, 702 Van Buren Rd., Bldg. 2, Eden 27288	Bowman Gray	1952	1952	1960
Sherrill, Frank Howard, Jr., **GP**, 702 New Highway, Bldg. 2, Eden 27288	Bowman Gray	1951	1951	1952
Springer, Joseph G., **Ind**, 108 Devonway, Eden 27288	Univ. of Cincinnati	1950	1950	1969
Trigg, Wm. White, Jr., **GP**, 307 W. Morehead St., Reidsville 27320	Med. Coll. of Va.	1952	1953	1954
Truslow, Roy Earl, **R**, 618 S. Main St., Reidsville 27320	Bowman Gray	1945	1945	1953
†Tyner, Carl Vann, (Life), **S**, Box 566, Eden 27288	New York Univ.	1916	1916	1919

ROWAN-DAVIE COUNTIES SOCIETY[80]

OFFICERS—**President:** Roy A. Agner, M.D., (Biog. below), Salisbury
Secretary: Richard D. Jordan, M.D. (Biog. below), Salisbury

Agner, Roy Augusta, Jr., **I**, 826 W. Henderson St., Salisbury 28144	Duke	1951	1952	1955
Bailey, Hilda Hart, **Pd**, 102 Mocksville Ave., Salisbury 28144	Univ. of Penn.	1945	1946	1947
Black, Kyle E., **S**, 825 W. Henderson St., Salisbury 28144	Univ. of Michigan	1938	1941	1946
Black, Winsel O. Neal, **GP**, 701 Barker St., Salisbury 28144	Howard Univ.	1961	1962	1967
Busby, Trent, **ObG**, 901 W. Henderson, Salisbury 28144	Johns Hopkins	1946	1953	1954
Choate, James Walter, (Life), **GP**, Circle Drive, Salisbury 28144	N. C. Med. Coll.	1915	1915	1924
Cline, Wayne Allen, **U**, 909 W. Henderson St., Salisbury 28144	Bowman Gray	1946	1947	1953
Cooper, Frank Benton, **OALR**, 102 Mocksville Ave., Salisbury 28144	Duke	1952	1954	1956

†Deceased

ROWAN-DAVIE COUNTIES SOCIETY[80] (Continued)

Name and Address	Medical School	Graduation	Year Licensed	Joined Society
Corpening, Joseph Durham, **Pd**, 720 Grove St., Salisbury 28144	Duke	1952	1954	1956
Dameron, Joseph T., **S**, 302 Wallace Bldg., Salisbury 28144	Bowman Gray	1945	1945	1953
Eddinger, Charles Frederick, **GP**, Box 45, Spencer 28159	Univ. of N. C.	1955	1955	1957
Erb, Norris Scribner, **U**, 909 W. Henderson St., Salisbury 28144	Med. Coll. of Va.	1944	1946	1947
Feezor, Charles Noel, **GP**, 6 Pinetree Road, Salisbury 28144	Temple Univ.	1937	1937	1940
Field, Bob Lewis, **GP**, Box 557, Salisbury 28144	Med. Coll. of Va.	1931	1933	1939
Foster, Bobby Maxwell, **GP**, 717 Hospital Drive, Mocksville 27028	Bowman Gray	1957	1957	1960
Frazier, John Wesley, Jr., (Life), **U**, 10 Pine Tree Rd., Salisbury 28144	Jefferson	1924	1924	1927
Goodwin, Joel Sexton, **ObG**, 102 Mocksville Ave., Salisbury 28144	Univ. of N. C.	1959	1959	1968
Green, Paul, Jr., **ObG**, 102 Mocksville Ave., Salisbury 28144	Duke	1951	1956	1958
Hall, Joseph Cullen, **ObG**, 500 Mocksville Ave., Salisbury 28144	Vanderbilt	1942	1942	1948
Hartness, Albert R., **GP**, 717 Hosp. Drive, Mocksville 27028	Bowman Gray	1961	1961	1965
Higbee, Jane Nash, **P**, Community Bldg., Salisbury 28144	Univ. of Texas	1942	1958	1958
Jordan, Richard Dorn, **R**, 314 Idlewood Drive, Salisbury 28144	Univ. of N. C.	1957	1961	1967
Kavanagh, William Paul, **Anes**, 102 Mocksville Ave., Salisbury 28144	Duke	1935	1938	1939
Ketchie, James Meredith, (Life), Ret., **GP**, Box 1354, Salisbury 28144	Jefferson	1922	1922	1925
Kimberly, George Douglas, **GP**, 717 Hospital Dr., Mocksville 27028	Bowman Gray	1958	1958	1960
Koontz, Wayne Carson, **Pd**, 720 Groce Street, Salisbury 28144	Bowman Gray	1964	1964	1969
Little, Joseph Rice, **OALR**, 124 Rutherford St., Salisbury 28144	Jefferson	1942	1942	1947
Lockert, Charles R., **Or**, Box 329, Granite Quarry 28072	Vanderbilt	1966	1966	1969
Lomax, Donald Henry, **GP**, Ketner Center, Salisbury 28144	Bowman Gray	1951	1951	1955
Lombard, R. Elizabeth, **GP**, Box 457, Rockwell 28138	Loma Linda Univ.	1953	1954	1954
Long, William Matthews, **GP**, Box 366, Mocksville 27028	Tulane Univ.	1933	1934	1934
Lowery, John Robert, (Life), **GE**, 1620 Wiltshire Rd., Salisbury 28144	Univ. of Maryland	1904	1904	1913
Marsh, Frank Baker (Life), **I**, 713 Barker St., Sailsbury 28144	Jefferson	1919	1919	1922
Mayrand, Elizabeth, **Path**, P. O. Box 127, Advance 27006	Univ. of Illinois	1964	1964	1969
McCubbins, Paul Swicegood, **I**, 826 W. Henderson St., Salisbury 28144	Univ. of N. C.	1958	1958	1962
†McCutchan, Frank, (Life), **OALR**, 1616 Wilkshire Rd., Salisbury 28144	Univ. of Va.	1920	1927	1928
McElroy, Richard Allen, **GP**, Box 186, Landis 28088	Tulane Univ.	1952	1956	1957
McKenzie, Edward Burt, **S**, 709 Barker St., Salisbury 28144	U. of Rochester	1951	1956	1957
Murphy, Thomas Lynch, **I**, 116 Rutherford St., Salisbury 28144	Harvard	1943	1943	1954
Newman, Harold Hastings, Jr., **GP**, 516 Mocksville Ave., Salisbury 28144	Johns Hopkins	1945	1945	1948
Oliver, Joseph Andrew, **GP**, Box 458, Rockwell 28138	Loma Linda Univ.	1933	1935	1937
Parrot, Frank Strong, **S**, 102 Mocksville Ave., Salisbury 28144	Univ. of Maryland	1943	1943	1954
Rendleman, David Atwell, Jr., **GP**, Box 427, Salisbury 28144	Emory Univ.	1944	1944	1948
Richards, Bernard Leslie, **GP**, 222 N. Main St., Mocksville 27028	Loma Linda Univ.	1958	1959	1960
Robertson, Lloyd Harvey, Jr., **U**, 1 North Rd., Salisbury 28144	Duke	1960	1960	1965
Robertson, Lloyd Harvey, Sr., **GP**, Box 519, Salisbury 28144	Univ. of Penn.	1929	1929	1931
Scott, Alan Fulton, **GP**, Box 63, Salisbury 28144	Univ. of Penn.	1943	1943	1947
Shafer, Frank Tyack, **I**, Box 635, Salisbury 28144	Bowman Gray	1951	1951	1952
Shinn, George Clyde, **GP**, 111 N. Main St., China Grove 28023	Univ. of Maryland	1933	1933	1940
Slate, Francis Wesley, **S**, P. O. Box 407, Mocksville 27028	U. of Cape Town	1947	1957	1959
Sloop, Norman Ray, **GP**, 116 Statesville Blvd., Salisbury 28144	Bowman Gray	1959	1959	1962
Smith, Jay Leland, Jr., **GP**, Box 85, Spencer 28159	Jefferson	1942	1942	1946
Spargo, John Prichard, **GP**, Box 278, Cooleemee 27014	Bowman Gray	1955	1955	1959
Spencer, Allen, **S**, 820 W. Henderson St., Salisbury 28144	Univ. of N. C.	1954	1954	1960
Spencer, Frederick B., Jr., **I**, 820 W. Henderson St., Salisbury 28144	Med. Coll. of Va.	1945	1945	1955
Tannehill, Robert Bruce, **Pd**, 720 Grove St., Salisbury 28144	Med. Coll. of Ga.	1959	1962	1962
Taylor, Charles Whitfield, **P**, Cherry Hospital, Goldsboro 27530	Med. Coll. of Va.	1933	1933	1955
Thurston, Thomas Gardiner, **R**, 512 Mocksville Ave., Salisbury 28144	Harvard	1941	1941	1947
Walsh, C. Douglas, **D**, 1927 W. Innes St., Salisbury 28144	Columbia Univ.	1931	1955	1956
Warga, Philip William, **Path**, Rowan Mem. Hosp., Salisbury 28144	Jefferson	1945	1965	1966
Weber, Glenda Faye Hartness, **Path**, 431 McLean Ave., Winston-Salem 27107	Bowman Gray	1965	1965	1970
Wear, John Edmund, **R**, 512 Mocksville Ave., Salisbury 28144	Northwestern U.	1946	1952	1952
Whicker, Max Evans, **GP**, Box 506, China Grove 28023	Univ. of Maryland	1932	1932	1934

†Deceased

Name and Address	Medical School	Graduation	Year Licensed	Joined Society
ROWAN-DAVIE COUNTIES SOCIETY[80] (Continued)				
Whicker, Winfry E., **GP**, P. O. Box 598, China Grove 28023	Bowman Gray	1963	1963	1966
Wright, Richard B., Jr., **GP**, Box 507, Salisbury 28144	Tulane Univ.	1942	1942	1947
RUTHERFORD COUNTY SOCIETY[81]				
OFFICERS—**President:** Harry V. Hendrick, M.D., (Biog. below), Rutherfordton **Secretary:** Ernest H. Yelton, M.D., (Biog. below), Rutherfordton				
Bass, Beaty Lee, **S**, Rutherford Hosp., Rutherfordton 28139	Tulane Univ.	1939	1939	1943
Becknell, George F., Jr., **GP**, 407 S. Broadway, Forest City 28043	Med. Coll. of S. C.	1951	1952	1953
Eaves, Rupert Spencer, **GP**, 501 N. Main St., Rutherfordton 28139	Med. Coll. of Va.	1932	1932	1933
Elliott, William McBrayer, **GP**, 6 S. Broadway, Forest City 28043	Med. Coll. of Ga.	1934	1934	1935
England, Bobby Flay, **GP**, 904 W. Main St., Forest City 28043	Med. Coll. of S. C.	1962	1963	1964
Godfrey, Joe Branon, **GP**, 115 Woodland Ave., Forest City 28043	Med. Coll. of S. C.	1962	1965	1966
Hahn, Theodore F., **PH**, Rutherford-Polk Dist. Hlth. Dept., Rutherfordton 28139	Yale Univ.	1931	1963	1964
Hendrick, Harry Vance, **S**, Rutherford Hosp., Rutherfordton 28139	Johns Hopkins	1943	1947	1947
Hughes, Joe Don, **ObG**, Norris-Biggs Clinic, Rutherfordton 28139	Univ. of Texas	1959	1964	1965
†Hunt, John Franklin, (Life), **GP**, 306 Maryland Ave., Spindale 28160	U. of Tennessee	1900	1900	1912
Hyde, Austin Taber, Jr., **A**, Norris-Biggs Clinic, Rutherfordton 28139	Univ. of Va.	1951	1954	1957
James, Charles Newton, **GP**, Doctors Bldg., Cliffside 28024	Med. Coll. of Va.	1968	1968	1969
Logan, Frank Hicks, **GP**, 411 N. Washington St., Rutherfordton 28139	Johns Hopkins	1946	1950	1951
Lovelace, Thomas Claude, (Life) **GP**, Box 295, Henrietta 28076	N. C. Med. Coll.	1917	1920	1920
Mebane, John Gilmer, **I**, Norris-Biggs Clinic, Rutherfordton 28139	Harvard	1941	1948	1949
Mitchell, Landis Patterson, **GP**, 202 E. Main St., Spindale 28160	Washington Univ.	1938	1940	1941
Mooring, Stewart Lee, **R**, Rutherford Hosp., Rutherfordton 28139	Univ. of N. C.	1955	1955	1962
Moss, George Oren, (Life), **PH**, Route 3, Forest City 28043	Emory Univ.	1927	1927	1929
Radford, Howard Lee, **GP**, Box 427, Cliffside 28024	Bowman Gray	1954	1954	1956
Shapiro, William Hartman, **I**, Norris-Biggs Clinic, Rutherfordton 28139	Ohio St. Univ.	1961	1961	1969
Stuntz, Richard Clark, **ObG**, Norris-Biggs Clinic, Rutherfordton 28139	Vanderbilt	1950	1963	1964
Tanner, Kenneth Spencer, Jr., **S**, Rutherford Hosp., Rutherfordton 28139	Harvard	1943	1947	1948
Washburn, Benj. Earl, (Life), Ret., **PH**, 219 S. Ridgecrest Ave., Rutherfordton 28139	Univ. of Va.	1911	1912	1917
†Wiseman, Perry Haynes, (Life), **GP**, Box 476, Henrietta 28076	Med. Coll. of Va.	1925	1925	1926
SAMPSON COUNTY SOCIETY[82]				
OFFICERS—**President:** Latham C. Peak, M.D., (Biog. below), Clinton **Secretary:** John W. Nance, M.D., (Biog. below), Clinton				
Ayers, James Salisbury, **GP**, Main St., Clinton 28328	Jefferson	1932	1932	1937
Best, Glenn Eben, **GP**, 104 Main St., Clinton 28328	Temple Univ.	1937	1938	1940
Brewer, James Street, (Life), **GP**, Box 98, Roseboro 28382	Jefferson	1919	1919	1921
Callison, Caroline H., **PH**, Box 433, Clinton 28328	Med. Coll. of S. C.	1939	1961	1962
Carr, Henry James, Jr., **I**, 405 Cooper Drive, Clinton 28328	Duke	1954	1954	1962
Howard, Joseph Cooper, Jr., **S**, 407 Cooper Drive, Clinton 28328	Temple Univ.	1942	1942	1947
Johnson, Amos Neill, **GP**, Box 158, Garland 28441	Univ. of Penn.	1933	1933	1935
Kendall, John Harold, **GP**, 715 Stewart Ave., Clinton 28328	Loma Linda Univ.	1935	1935	1935
Kitchin, W. W., **S**, 409 Cooper Drive, Clinton 28328	Jefferson	1940	1940	1950
Leak, Frank Walter, **GP**, 111 Grove St., Clinton 28328	Univ. of N. C.	1967	1967	1970
Lewis, Romeo H., **GP**, 401 Cooper Drive, Clinton 28328	Howard Univ.	1940	1945	1969
Nance, John Wesley, **GP**, 403 Fairview St., Clinton 28328	Bowman Gray	1948	1949	1952
Newman, Glenn Carraway, **I**, 405 Cooper Drive, Clinton 28328	Duke	1939	1946	1946
Owens, William Lawrence, **GP**, 203 Stewart Ave., Clinton 28328	Univ. of N. C.	1961	1961	1968
Packard, Douglas Richards, **R**, Box 22, Clinton 28328	Univ. of Maryland	1951	1956	1958
Parker, Oscar Lee, (Life), **OALR**, 702 College St., Clinton 28328	Med. Coll. of Va.	1918	1918	1919
Peak, Latham Conrad, **GP**, 401 Cooper Drive, Clinton 28328	Bowman Gray	1951	1951	1956

†Deceased

Name and Address	Medical School	Graduation	Year Licensed	Joined Society
SAMPSON COUNTY SOCIETY[82] (Continued)				
Royal, Donnie Martin, (Life), **GP**, Box 156, Salemburg 28385	Med. Coll. of Va.	1926	1926	1928
Small, Victor Robert, (Life), **GP**, 709 College St., Clinton 28328	Ohio State Univ.	1916	1920	1921
Wells, Donn Allison, **GP**, 600 Beaman St., Clinton 28328	Univ. of N. C.	1961	1961	1968
SCOTLAND COUNTY SOCIETY[83]				
OFFICERS—**President**: Walter H. Davidson, M.D., (Biog. below), Laurinburg **Secretary**: George W. Shannon, M.D., (Biog. below), Laurinburg				
Bell, Luther George, **Ind**, Spring Mills Inc., Wagram 28396	Med. Coll. of S. C.	1932	1966	1966
Breeden, D. Campbell, **Pd**, 418 King St., Laurinburg 28352	Med. Coll. of S. C.	1964	1964	1970
Creed, George Otis, **GP**, Box 1030, Laurinburg 28352	Med. Coll. of S. C.	1942	1946	1946
Davidson, Walter Harley, **Path**, Scotland Mem. Hosp., Laurinburg 28352	Med. Coll. of Va.	1955	1965	1966
Dunn, James Ralph, Jr., **S**, Laurinburg Surgical Clinic, Laurinburg 28352	Johns Hopkins	1951	1958	1958
Erwin, Evan Alexander, **R**, Box 866, Laurinburg 28352	Jefferson	1943	1943	1946
Forbes, Gus E., **I**, Box 1777, Laurinburg 28352	Univ. of Penn.	1943	1943	1948
Gibson, Thomas Guthrie, Jr., **GP**, Box 308, Gibson 28343	Duke	1957	1957	1968
Ham, Clem, Ret., **PH**, Box 72, Laurinburg 28352	Med. Coll. of S. C.	1926	1929	1930
Huckeriede, Mark Henry, **GP**, Box 1229, Laurinburg 28352	Indiana Univ.	1949	1954	1954
McArn, Hugh Munroe, Jr., **GP**, 422 King St., Laurinburg 28352	Duke	1953	1953	1956
McKeithen, Murdoch Ritchie, **ObG**, 507 W. Covington St., Laurinburg 28352	Washington Univ.	1953	1953	1956
Mitchener, James S., Jr., **S**, Box 1599, Laurinburg 28352	Johns Hopkins	1947	1947	1956
Morton, L. Thomas, (Life), **PH**, P. O. Box 1528, Shelby 28150	Univ. of Penn.	1927	1927	1947
Neal, John William, **GP**, Main Street, Gibson 28343	Duke	1956	1956	1959
Purcell, William Robert, **Pd**, 418 King St., Laurinburg 28352	Univ. of N. C.	1956	1956	1961
Richardson, James Justus, **S**, Medical Arts Bldg., Laurinburg 28352	Temple Univ.	1942	1947	1947
Shannon, George Ward, **U**, 507 W. Covington St., Laurinburg 28352	Univ. of Va.	1945	1956	1959
Summerlin, Harry Holler, Sr., **GP**, Box 506, Laurinburg 28352	Med. Coll. of S. C.	1933	1933	1935
Tatum, Ben Sullivan, **ObG**, Covington St., Laurinburg 28352	Med. Coll. of S. C.	1959	1960	1967
Vinson, Thomas Chalmers, **GP**, Box 278, Laurel Hill 28351	Univ. of Texas	1940	1958	1959
Williams, David Armon, **GP**, P. O. Box 1779, Laurinburg 28352	Univ. of N. C.	1957	1957	1958
Winn, Barbara Jane Peters, **I**, 605 Peden St., Laurinburg 28352	Woman's Med. Coll.	1952	1967	1968
Womble, Edwin Cornelius, **GP**, Box 386, Wagram 28396	Med. Coll. of S. C.	1942	1942	1947
STANLY COUNTY SOCIETY[84]				
OFFICERS—**President**: Addison Mangum, M.D., (Biog. below), Albemarle **Secretary**: John H. Herring, M.D., (Biog. below), Albemarle				
Ballenger, Claude Newton, Jr., **Pd**, 220 Yadkin St., Albemarle 28001	Univ. of Va.	1954	1959	1960
Brunson, Edward Porcher, (Life), **S**, Box 579, Albemarle 28001	Jefferson	1921	1922	1934
Dunlap, Lucius Victor, (Life), **GP**, 101 Lowe St., Morganton 28657	Univ. of N. C.	1909	1909	1910
Dyer, Robert Kent, **U**, Med. Arts Bldg., 224 Yadkin, Albemarle 28001	Univ. of Va.	1953	1964	1964
Eddins, George Edgar, Jr., **I**, 214 E. North St., Albemarle 28001	Cornell Univ.	1945	1951	1951
Fort, Wilkinson Davis, **ObG**, 234 Yadkin Street, Albemarle 28001	U. of Tennessee	1960	1964	1964
Freeman, William Harrison, **S**, P. O. Drawer 1398, Albemarle 28001	Bowman Gray	1944	1944	1947
Gaskin, John Stover, **GP**, 320 Yadkin St., Albemarle 28001	Duke	1959	1959	1961
Gaskin, Madge Baker, **GP**, Box 36, Albemarle 28001	Med. Coll. of S. C.	1926	1933	1934
Green, Francis Weatherly, **I**, 228 Yadkin St., Albemarle 28001	Univ. of N. C.	1956	1956	1964
Herring, John Harvard, **ObG**, 234 Yadkin Street, Albemarle 28001	U. of Tennessee	1958	1958	1968
Hill, William Henry, **GP**, 310 Hill Bldg., Albemarle 28001	Bowman Gray	1944	1944	1946
Jolly, Wm. Oscar, III, **GP**, 320 Yadkin Street, Albemarle 28001	Univ. of N. C.	1963	1963	1967
Kelley, Thomas Francis, **GP**, Box 1338, Albemarle 28001	Duke	1946	1949	1950
Lapsley, A. Fraser, **GP**, Box 455, Badin 28009	Med. Coll. of Va.	1933	1936	1937
Leiby, George Martin, **U**, 907 Honeysuckle Lane, Albemarle 28001	Vanderbilt	1931	1933	1934
Liles, Richard Vernon, Jr., **GP**, Box 676, Norwood 28128	Univ. of N. C.	1957	1957	1962
Mangum, Addison, **R**, Stanly Co. Hosp., Albemarle 28001	Univ. of N. C.	1958	1958	1967
McKenzie, Wayland Nash, **GP**, Box 248, Albemarle 28001	Med. Coll. of Va.	1935	1935	1937

*Deceased

Name and Address	Medical School Graduation	Year Licensed	Joined Society

STANLY COUNTY SOCIETY[84] (Continued)

McLendon, Walter Jones, **GP**, Box 428, Oakboro 28129	Med. Coll. of Va.	1941	1941	1947
McLeod, William L., **GP**, P. O. Box 100, Oakboro 28129	Temple Univ.	1938	1938	1940
Paschold, John Henry, **S**, Box 1210, Albemarle 28001	Western Res. Univ.	1941	1950	1951
Ross, Joseph Alderman, **GP**, 117 Yadkin St., Albemarle 28001	Emory Univ.	1954	1957	1957
Ross, Willis Richard, **GP**, 320 Yadkin Street, Albemarle 28001	Med. Coll. of S. C.	1952	1953	1953
Smith, Whitman Erskine, Jr., **S**, Box 998, Albemarle 28001	Duke	1957	1957	1964
Wall, G. Ritchie, **GP**, 19 Yadkin St., Albemarle 28001	Duke	1940	1940	1946
Wallace, John Morris, **Path**, Stanly Co. Hosp., Albemarle 28001	Med. Coll. of S. C.	1959	1961	1964

STOKES COUNTY SOCIETY (See No. 34)

SURRY-YADKIN COUNTIES SOCIETY[86]

OFFICERS—**President:** Vernon Taylor, M.D., (Biog. below), Elkin
Secretary: Richard Merlo, M.D., (Biog. below), Elkin

Beale, Seth McPherson, **GP**, 1236 Elkspur St., Elkin 28621	Tulane Univ.	1935	1936	1938

SURRY-YADKIN COUNTIES SOCIETY[86] (Continued)

Bickley, Samuel Taylor, **GP**, 813 N. Bridge St., Elkin 28621	Bowman Gray	1961	1961	1963
Britt, Tilman Carlisle, Jr., **GP**, 130 Rawley Ave., Mount Airy 27030	Bowman Gray	1947	1948	1952
Caldwell, Robert Manfred, **PH**, Box 1267, Mount Airy 27030	Univ. of Va.	1936	1938	1940
Coniglio, Bernard Leonard, Jr., **I**, 811 Rockford St., Mt. Airy 27030	Univ. of Illinois	1963	1963	1970
Cooke, Ralph M., **GP**, 21 Collins Rd., Elkin 28621	U. of Louisville	1940	1946	1947
Donayre, Luis Ernesto, **S**, 232 Hawthorne Rd., Elkin 28621	San Marcos Univ.	1959	1967	1968
Everhart, Carlton Dhu, **GP**, 1301 W. Pine St., Mount Airy 27030	Bowman Gray	1958	1958	1961
Grymes, William Lloyd, **GP**, 731 Worth St., Mount Airy 27030	U. of Tennessee	1957	1964	1964
Hall, James Grayson, **GP**, Box 158, Dobson 27017	Univ. of N. C.	1957	1957	1963
Hall, John Moir, **GP**, W. Main St., Elkin 28621	Univ. of Va.	1942	1947	1947
Hall, Locksley S., **GP**, L. C. Hoots Mem. Hosp., Yadkinville 27055	Bowman Gray	1959	1959	1961
Hughes, Carlisle Bee, Jr., **S**, Lula Conrad Hoots Mem. Hosp., Yadkinville 27055	Med. Coll. of Va.	1940	1951	1952
Jackson, Richard Dewitt, **S**, 821 Rockford St., Mount Airy 27030	Temple Univ.	1945	1946	1956
Jarrell, Wilburn Eric, **GP**, 2007 Salem Rd., Mount Airy 27030	Univ. of Va.	1954	1956	1958
Kapcar, Andrew John, **Path**, 612 Knollwood Drive, Mount Airy 27030	Jefferson	1955	1965	1965
Kern, John Campbell, **GP**, Box 8, Boonville 27011	Univ. of Penn.	1933	1933	1957
Lawrence, Benjamin Jones, Jr., **S**, Box 72, Mount Airy 27030	Jefferson	1947	1947	1948
Matthews, Marjorie E. F., **GP**, Box 667, Pilot Mountain 27041	Bowman Gray	1961	1961	1965
McNeill, Claude Ackle, Jr., **GP**, 121 Church St., Elkin 28621	Bowman Gray	1943	1943	1948
Merlo, Richard Bartlett, **R**, 773 Brookwood Dr., Elkin 28621	Duke	1961	1961	1967
†Mitchell, Roy Colonel, (Life), **I**, 221 S. Lain St., Mount Airy 27030	Univ. of Penn.	1919	1921	1923
Newsome, Henry Clay, Jr., **GP**, Box 606, Pilot Mountain 27041	Univ. of Va.	1945	1945	1948
Offenbacher, William Philip, **ObG**, 664 Knollwood Drive, Mount Airy 27030	Western Res. Univ.	1963	1968	1968
Powell, John David, **GP**, 221 S. Main St., Mount Airy 27030	Med. Coll. of Va.	1943	1948	1949
Roberston, Charles Gurney, Jr., **GP**, 815 Rockford St., Mount Airy 27030	Univ. of N. C.	1954	1954	1956
Simmons, Jimmie Dale, **GP**, 819 Rockford St., Mount Airy 27030	Bowman Gray	1957	1957	1961
Smith, Robert Edwin, (Life), **OALR**, 615 N. Main St., Mount Airy 27030	Univ. of Penn.	1923	1923	1926
Stuart, Hal Martin, **GP**, Box 498, Elkin 28621	Bowman Gray	1956	1956	1961
Sutter, Renzo Humberto, **Path**, 401 S. Main St., Mount Airy 27030	Univ. of Habana	1938	1947	1948
Sykes, Charles Louis, **GP**, Box 590, Mount Airy 27030	Georgetown Univ.	1938	1938	1939
Sykes, Ralph Judson, **GP**, Box 590, Mount Airy 27030	Med. Coll. of Va.	1934	1936	1936
Taylor, Vernon Williams, Jr., **GP**, 815 N. Bridge St., Elkin 28621	Jefferson	1938	1938	1941
Waters, Dean Gale, **ObG**, P. O. Box 31, Mount Airy 27030	Johns Hopkins	1956	1964	1965
Wool, Wm. Lupton, Sr., **GP**, Box 367, Yadkinville 27055	Bowman Gray	1945	1945	1947

†Deceased

Name and Address	Medical School Graduation	Year Licensed	Joined Society

SWAIN COUNTY SOCIETY[87]

OFFICERS—**President:** William E. Mitchell, M.D., (Biog. below), Bryson City
Secretary: H. L. Bacon, M.D., (Biog below), Bryson City

Bacon, Harold Lyle, **GP**, Box V, Bryson City 28713	Northwestern U,	1934	1935	1936
Mitchell, William E., **S**, Box 760, Bryson City 28713	U. of Tennessee	1945	1950	1950
Nordling, Robert Eric, **GP**, Bryson City 28713	Univ. of Neb.	1958	1959	1959
Scruggs, Wm. Henry, (Life), Ret., **GP**, 1045 Oak St., Apt 806, Jacksonville, Fla. 32004	Univ. of Maryland	1913	1915	1917

TRANSYLVANIA COUNTY SOCIETY[88]

OFFICERS—**President:** Robert Strickler, M.D., (Biog. below), Brevard
Secretary: John B. Scroggin, M.D., (Biog. below), Brevard

Edens, Clarence, **GP**, Box 395, Rosman 28772	Emory Univ.	1932	1940	1965
Elwell, Alfred Maul, **GP**, 205 E. Main St., Brevard 28712	Univ. of Penn.	1941	1946	1968
Folger, John Russell, Jr., **GP**, 202 S. Caldwell St., Brevard 28712	Bowman Gray	1953	1953	1957
Gasque, Mac Roy, **Ind**, 120 Longridge Road, Stamford, Conn. 06904	Univ. of Va.	1944	1947	1947
Keeley, James Murray, **GP**, 120 E. Main St., Brevard 28712	Univ. of Texas	1960	1964	1965
†Miller, H. Rankin, **Ind**, P. O. Box 200, Pisgah Forest 28768	Univ. of Va.	1943	1943	1969
Myers, Harold Allen, **GP**, Lake Toxaway 28747	Univ. of Iowa	1934	1966	1966
Newland, Charles Logan, **GP**, 202 S. Caldwell St., Brevard 28712	Med. Coll. of Va.	1927	1928	1932
Ryan, Albert Olen, Jr., **Ind**, Box 200, Pisgah Forest 28768	U. of Cincinnati	1947	1961	1962
Sanders, James Henry, Jr., **GP**, Box 389, Brevard 28712	Med. Coll. of S. C.	1951	1952	1953
Scroggin, John Breaks, **GP**, 202 S. Caldwell St., Brevard 28712	Univ. of Texas	1960	1961	1962
Tyson, James William, **GP**, 202 S. Caldwell St., Brevard 28712	Univ. of Texas	1968	1968	1970
Wells, Marius Hughey, **S**, 202 S. Caldwell St., Brevard 28712	Med. Coll. of S. C.	1952	1953	1959

TYRRELL—SEE BEAUFORT-HYDE-MARTIN-WASHINGTON-TYRRELL

UNION COUNTY SOCIETY[90]

OFFICERS—**President:** B. W. Springs, M.D., (Biog. below), Monroe
Secretary: C. G. Hopper, Jr., M.D., (Biog. below), Monroe

Barringer, Phil Louis, **S**, Box 968, Monroe 28110	Jefferson	1942	1942	1946
Bolt, Conway Anderson, **PH**, Box 1139, Monroe 28110	Med. Coll. of S. C.	1926	1929	1930
Deskins, W. C., **GP**, 1404 E. Franklin, Monroe 28110	Bowman Gray	1962	1962	1966
Faulk, James Grady, **S**, Box 796, Monroe 28110	Med. Coll. of Va.	1931	1931	1932
Greene, Joseph Elmo, **GP**, Box 219, Marshville 28103	Med. Coll. of Ga.	1949	1961	1962
Hamer, Eugene Floyd, **GP**, Box 608, Monroe 28110	Med. Coll. of S. C.	1941	1941	1946
Kitchin, Alvin Paul, Jr., **GP**, 1404 E. Franklin, Monroe 28110	Bowman Gray	1962	1962	1967
Lee, Francis Brown, **S**, Box 457, 404 S. Sutherland Ave., Monroe 28110	Med. Coll. of Va.	1943	1951	1952
McLeod, John P. U., **GP**, Box 159, Marshville 28103	Loma Linda Univ.	1939	1939	1940
Neese, Kenneth Earle, **GP**, Box 435, Monroe 28110	Washington	1929	1929	1934
Oleen, George Gerhard, **GP**, 103 S. Hayne St., Monroe 28110	Univ. of Kansas	1939	1946	1948
Ormand, John William, Sr., (Life) **OALR**, Box 568, Monroe 28110	U. of Cincinnati	1926	1926	1928
Ormand, Thoman Lane, **ObG**, 1303 Dove St., Monroe 28110	Univ. of N. C.	1958	1958	1964
Phifer, Wm. Houston, **GP**, 908 E. Franklin St., Monroe 28110	Univ. of Ark.	1946	1949	1952
Smith, George Marvin (Life), **GP**, Box 755, Monroe 28110	N. C. Med. Coll.	1914	1914	1919
Taylor, J. L., **GP**, 1404 E. Franklin St., Monroe 28110	Bowman Gray	1962	1962	1966

VANCE COUNTY SOCIETY[91]

OFFICERS—**President:** Joseph A. Boyd, M.D., (Biog. below), Henderson
Secretary: James P. Green, M.D., (Biog. below), Henderson

Boyd, Joseph Alston, Jr., **R**, Maria Parham Hosp., Henderson 27536	Med. Coll. of Va	1945	1951	1952

†Deceased

Name and Address	Medical School	Graduation	Year Licensed	Joined Society
VANCE COUNTY SOCIETY[91] (Continued)				
Burwell, Walter Brodie, **I**, 317 Orange St., Henderson 27536	Tulane Univ.	1941	1945	1946
Green, James Preston, **GP**, 176 Beckford Dr., Henderson 27536	Meharry	1955	1959	1965
Holt, Thomas, **OALR**, 110 Fairview St., Warrenton 27589	Med. Coll. of Va.	1938	1938	1948
Mayo, Joseph Dixon, Jr., **GP**, 406 Dabney Drive, Henderson 27536	Univ. of Penn.	1949	1949	1950
Mills, Randolph Dennis, **GP**, 406 Dabney Drive, Henderson 27536	Bowman Gray	1951	1951	1952
Noel, Wm. Walker, **S**, Box 37, Henderson 27536	Johns Hopkins	1929	1939	1940
Parham, Summer Malone, **ObG**, 523 S. Chestnut Street, Henderson 27536	Univ. of Maryland	1945	1945	1952
Rollins, Charles Dick, **GP**, 238 Orange St., Henderson 27536	Univ. of Penn.	1935	1935	1939
Tolson, James Monroe, **GP**, 406 Dabney Drive, Henderson 27536	Bowman Gray	1951	1951	1955
Tucker, George Reginald, Jr., **GP**, 506 S. Chestnut St., Henderson 27536	Univ. of N. C.	1955	1955	1959
Wester, Millard Winston, Jr., **GP**, 506 S. Chestnut St., Henderson 27536	Duke	1952	1952	1954

WAKE COUNTY SOCIETY[92]

OFFICERS—**President:** Verne S. Caviness, M.D., (Biog. below), Raleigh
Secretary: Nathaniel Sparrow, M.D., (Biog. below), Raleigh

Adcock, William Lester, Jr., **NS**, 3009 New Bern Ave., Raleigh 27610	Bowman Gray	1956	1956	1964
Alderman, Allison M., Jr., **GP**, 224 Bryan Bldg., Raleigh 27605	Bowman Gray	1946	1947	1952
Allen, Leroy, **NS**, P. O. Box 14027, Raleigh 27610	Bowman Gray	1946	1947	1955
Askew, Anne Preston, **Pd**, 1300 St. Mary's St., Raleigh 27605	Duke	1956	1956	1965
Ayers, Charles Rausch, **Pd**, 3801 Computer Dr., Raleigh 27609	Duke	1963	1963	1969
Barrick, Harry Welling, Jr., **GP**, 3801 Computer Dr., Raleigh 27609	Duke	1957	1957	1959
Barringer, Thad Jones, **P**, 3801 Computer Dr., Raleigh 27609	Vanderbilt	1953	1957	1959
Bellamy, William Edward, Jr., **I**, 3047 Essex Circle, Raleigh 27608	Bowman Gray	1947	1948	1960
Bensen, Vladimir Basil, **GP**, 422 St. Mary's St., Raleigh 27605	N. Y. Med. Coll.	1946	1949	1949
Berry, Roy Venden, **PH**, Box 2091, Ralegih 27602	U. C. Hsp. London	1954	1960	1967
Bethel, Millard Baimbridge, **PH**, Box 949, Raleigh 27602	U. of Tennessee	1936	1938	1939
Betts, Wilmer Conrad, **P**, 3125 Glenwood Prof. Vill., Raleigh 27608	Duke	1948	1950	1956
Bishop, John Mason, Jr., **ObG**, 211 Bryan Bldg., Raleigh 27605	Med. Coll. of Va.	1957	1961	1961
Blackley, Roy Jackson, **P**, Box 26327, Raleigh 27611	McGill Univ.	1953	1953	1954
Bland, William Herbert, **GP**, Box 430, Cary 27511	Bowman Gray	1948	1949	1950
Bolus, Michael, **D**, 800 St. Mary's St., Raleigh 27605	Jefferson	1934	1934	1938
Bradshaw, Preston Hatcher, Jr., **U**, 1110 Wake Forest Rd., Raleigh 27604	Duke	1960	1960	1967
Branaman, Guy Hewitt, Jr., **ObG**, 1815 Cameron St., Raleigh 27605	Med. Coll. of Va.	1939	1947	1947
Brannon, Loyd Clarence **GP**, 800 St. Mary's St., Raleigh 27605	Univ. of Va.	1957	1957	1961
Brashear, Ralph Guy, **GP**, Box 827, Wendell 27591	Ohio State Univ.	1960	1961	1961
Britt, Benjamin Earl, **P**, 1209 Glen Eden Drive, Raleigh 27609	Duke	1955	1955	1960
Broaddus, Carl Ashton, Jr., **S**, 3801 Computer Dr., Raleigh 27609	Univ. of Va.	1947	1966	1967
Broughton, Arthur Calvin, **GP**, 1110 Wake Forest Rd., Raleigh 27604	Med. Coll. of Va.	1937	1937	1939
Brown, Daniel Elmer, 3306 Alamance Drive, Raleigh 27609	Univ. of N. C.	1965	1965	1970
Bugg, Charles Paulett, **Pd**, 623 W. Jones St., Raleigh 27603	Johns Hopkins	1951	1951	1957
Bulla, Alexander Chester, (Life), Ret., **PH**, 1709 Colonial Rd., Raleigh 27608	N. C. Med. Coll.	1915	1915	1918
Burke, William Richard, Jr., **P**, Route 7, Johnsdale Rd., Raleigh 27609	Univ. of N. C.	1963	1963	1968
Burroughs, Ruth Reuben, **PH**, 4343 Lassiter Mill Rd., Apt. B-6, Raleigh 27609	Univ. of Neb.	1937	1937	1969
Byrum, Clifford Conwell, **ObG**, 3803 Computer Dr., Raleigh 27609	Jefferson	1943	1943	1946
Camp, Thomas Francis, Jr., **I**, 3105 Essex Circle, Raleigh 27608	Emory Univ.	1962	1962	1969
Casteel, Byron David, **U**, 740 E. Smallwood Dr., Raleigh 27605	Harvard	1941	1968	1968
Castelloe, Thomas Edison, **Or**, 600 Wade Ave., Raleigh 27605	Univ. of N. C.	1956	1956	1961
Caviness, Verne Strudwick, (Life), **I**, 109 N. Boylan Ave., Raleigh 27603	Jefferson	1921	1921	1926
Cefalu, Salvador Joseph, **P**, Dorothea Dix Hosp., Station B, Raleigh 27602	La. State Univ.	1960	1962	1967
Cella, John Robert, **R**, 3344 Granville Dr., Raleigh 27609	Univ. of N. C.	1964	1964	1970
Chamblee, Hubert Royster, Jr., **Oph**, 1127 Harvey St., Raleigh 27608	Duke	1960	1960	1967
Chasson, Albert Leon, **Path**, Rex Hosp., Raleigh 27605	U. of Cincinnati	1954	1962	1962
Church, Clay Franklin, **GP**, 3801 Computer Dr., Raleigh 27609	Duke	1963	1963	1968
Collins, William Stuart, **P**, 613 W. North Street, Raleigh 27607	Duke	1960	1960	1968
Combs, Joseph John (Life), **I**, 717 Prof. Bldg., Raleigh 27601	Columbia Univ.	1926	1926	1929

†Deceased

WAKE COUNTY SOCIETY[92] (Continued)

Name and Address	Medical School	Graduation	Year Licensed	Joined Society
Cooper, George Marion, Jr., **ALR**, 201 Bryan Bldg., Raleigh 27605	Univ. of Va.	1944	1945	1949
Corbin, George W., Jr., Box 431, Wake Forest 27587	U. of Penn.	1943	1943	1947
Courie, Maurice Nickola, **ObG**, 3005 Glenwood Prof. Village, Raleigh 27608	Duke	1959	1959	1967
Cozart, Wiley Holt, **GP**, 112 Raleigh St., Fuquay-Varina 27526	Med. Coll. of Va.	1949	1950	1952
†Crumpler, Amos Gilmore, **GP**, Box 128, Fuquay-Varina 27526	Temple Univ.	1936	1936	1938
Currin, Joe Badgett, Jr., **I**, 500 N. Ennis St., Fuquay-Varina 27526	Bowman Gray	1961	1961	1965
Dameron, Thomas Barker, Jr., **Or**, 600 Wade Ave., Raleigh 27605	Duke	1947	1953	1954
Daniel, Thomas Brantley, **U**, 1300 St. Mary's St., Raleigh 27605	Bowman Gray	1943	1943	1952
Davis, Arthur E., Jr., **Path**, Rex Hospital, Raleigh 27603	Univ. of Minn.	1953	1962	1963
Davis, Dwight Groome, Jr., **S**, 3801 Computer Dr., Raleigh 27609	Jefferson	1954	1961	1961
Davis, James H., **S**, 5341 Thayer Dr., Raleigh 27609	Univ. of Kansas	1954	1965	1966
Dewar, William Banks, (Life), **I**, 930 Vance St., Raleigh 27608	Univ. of Penn.	1920	1920	1923
Diab, Albert Joseph, **I**, 3801 Computer Dr., Raleigh 27609	Univ. of N. C.	1954	1954	1959
Dobbins, Patrick Kelley, **I**, 1401 Millbrook Dr., Apt 24-D, Raleigh 27609	Univ. of Fla.	1968	1968	1970
Doerr, John Charles, **Anes**, 621 W. Jones St., Raleigh 27603	U. of Louisville	1944	1960	1961
Eastwood, Frederick Thomas, **Pd**, Glenwood Prof. Village, Raleigh 27608	Temple Univ.	1944	1951	1952
Edwards, Elmo Stephen, **Pd**, 1300 St. Mary's St., Raleigh 27605	Duke	1963	1963	1968
Edwards, George Sadler, **Or**, 231 Bryan Bldg., Raleigh 27605	Univ. of N. C.	1957	1957	1964
Egerton, Courtney David, **ObG**, 3622 Haworth St., Raleigh 27609	U. of Louisville	1946	1947	1954
Eldridge, Charles Patterson, (Life), Ret., **I**, 1621 St. Mary's St., Raleigh 27605	Univ. of Penn.	1926	1926	1928
Fagan, Harry, **I**, 2508 Oxford Rd., Raleigh 27608	Bowman Gray	1947	1948	1957
Farley, William Winfree, **Pd**, 1300 St. Mary's St., Raleigh 27605	Med. Coll. of Va.	1943	1947	1952
Farmer, John Lovelace, Jr., **D**, 210 Bryan Bldg., Raleigh 27605	Duke	1955	1955	1962
Ferdon, Benjamin Bethea, **I**, 119 N. Boylan Ave., Raleigh 28603	Tulane Univ.	1962	1962	1969
Fleming, Paul Arthur, **ObG**, P. O. Box 17253, Raleigh 27609	Univ. of Utrecht	1955	1960	1961
Fleming, Robert Henry, **Pd**, 1300 St. Mary's St., Raleigh 27605	Bowman Gray	1960	1960	1964
Fowlkes, Wm. Mortimer, Jr., **P**, P. O. Box 26327, Raleigh 27611	Bowman Gray	1944	1944	1947
Fox, Powell Graham, Jr., **U**, 1110 Wake Forest Rd., Raleigh 27604	Med. Coll. of Va.	1952	1959	1960
Fox, Powell Graham, Sr., (Life), **U**, 1110 Wake Forest Rd., Raleigh 27604	Med. Coll. of Va.	1922	1923	1929
Fridley, James Owen, **GP**, Route 3, Box 167-E, Dunn 28334	W. Va. Univ.	1967	1967	1969
Gada, Preston H., **S**, 1300 St. Mary's Street, Raleigh 27605	Med. Coll. of Va.	1963	1968	1968
Gaddy, Robert Edwin, Jr., **I**, 205 Drummond Rd., Raleigh 27609	Duke	1959	1959	1959
Galloway, James Hervey, **GP**, 1300 St. Mary's St., Raleigh 27605	Univ. of Penn.	1950	1950	1953
Gaskin, Lewis James, **Anes**, Rex Hosp., Anes. Dept., Raleigh 27605	Emory Univ.	1958	1961	1961
Gingrich, Gerald Wellington, **Anes**, 462 Kimberly Ave., Asheville 28804	Univ. of Chicago	1944	1944	1969
Ginn, William M., Jr., **C**, 3105 Essex Circle, Raleigh 27608	Univ. of N. C.	1959	1959	1966
Glascock, Harold Winfield, Jr., **GP**, Dorothea Dix Hosp., Raleigh 27602	N. Y. Univ.	1934	1934	1969
Goodwin, Oscar Sexton, (Life), **GP**, Box C, Apex 27502	Jefferson	1923	1923	1926
Grant, George R., Jr., 3047 Essex Circle, Raleigh 27608	Duke	1963	1963	1969
Grant, Isa Costen, **Pd**, State Board of Health, Box 2091, Raleigh 27602	Med. Coll. of Va.	1941	1941	1959
Green, Julius Alpheus, Jr., **R**, 227 Bryan Bldg., Raleigh 27605	Univ. of N. C.	1957	1957	1964
Greer, Thomas Bywater, **ObG**, 3622 Haworth St., Raleigh 27609	Bowman Gray	1954	1954	1961
Griffin, Newton B., **ObG**, 3803 Computer Dr., Raleigh 27609	Vanderbilt	1957	1968	1968
Gupton, Stephen T., **N**, 3909 New Bern Ave., Raleigh 27610	Univ. of N. C.	1957	1957	1966
Haizlip, Thomas Matthews, **P**, 5201 Rembert Dr., Raleigh 27609	Univ. of N. C.	1958	1958	1969
Hall, Helen Elizabeth, **Anes**, Box 10502, Raleigh 27605	Med. Coll. of Va.	1950	1953	1955
Hall, Warner Leander, Jr., **ObG**, 3622 Haworth St., Raleigh 27609	Duke	1961	1961	1969
Hamilton, Alfred Thompson, **S**, 239 Bryan Bldg., Raleigh 27605	Harvard	1936	1945	1946
Hardison, Cynthia Stoltze, **I**, 1300 St. Mary's St., Raleigh 27605	Northwestern U.	1954	1963	1965
Hardison, Joseph Hammond, Jr., **I**, 1300 St. Mary's St., Raleigh 27605	Duke	1956	1956	1964
Harer, Adolph Eugene, **Or**, 229 Bryan Bldg., Raleigh 27605	St. Univ. of N. Y.	1942	1951	1952
Harper, Robert Norment, **P**, 3125 Glenwood Prof. Village, Raleigh 27608	Bowman Gray	1951	1951	1953
Hart, Lillard Franklin, **GP**, Box B, Apex 27502	Bowman Gray	1944	1944	1947
Hartzog, Henry Gerard, III, **S**, 704 W. Jones St., Raleigh 27603	Univ. of N. C.	1962	1962	1969
Hathaway, Albert Earl, **Ind**, Duke Univ. Med. Ctr., Box 2914, Durham 27706	Hahnemann	1945	1966	1967

†Deceased

Name and Address	Medical School	Graduation	Year Licensed	Joined Society
WAKE COUNTY SOCIETY[92] (Continued)				
Hattaway, Alexander Clovis, **ALR**, 1300 St. Mary's St., Raleigh 27605	Univ. of N. C.	1965	1965	1970
Haynes, Lawrence Bowman, **Anes**, 1205 Kershaw Dr., Raleigh 27609	U. of Tennessee	1961	1961	1970
Haywood, Hubert Benbury, Jr., **Oph**, 201 Bryan Bldg., Raleigh 27605	Duke	1941	1946	1952
Hedrick, William Weston, **GP**, 3311 N. Blvd., Raleigh 27604	Bowman Gray	1957	1957	1962
Herman, Bernard Don, **Pd**, 3801 Computer Dr., Raleigh 27609	Bowman Gray	1957	1957	1962
Herring, Edward Humphrey, **S**, Box 6514, Raleigh 27608	Univ. of Penn.	1930	1930	1934
Hicks, Vonnie Monroe, Jr., **Oph**, 3109 Glenwood Prof. Vil., Raleigh 27608	Jefferson	1952	1952	1957
Hicks, Vonnie Monroe, Sr., (Life), **Oph**, 3109 Glenwood Prof. Village Raleigh 27608	Jefferson	1918	1918	1921
Hitch, Joseph Martin, **D**, 415 Prof. Bldg., Raleigh 27601	Univ. of Va.	1933	1938	1939
Howie, John Sandall, **P**, 3045 Essex Circle, Raleigh 27608	Univ. of N. C.	1958	1964	1964
Huizenga, Ann Harriet, **PH**, N. C. St. Bd. of Health, Raleigh 27602	Rush Med. Coll.	1937	1951	1952
Hunt, Christopher L., **GP**, 126 E. Hargett St., Raleigh 27601	Meharry	1944	1946	1967
Hunt, Walter Skellie, Jr., **Or**, 600 Wade Ave., Raleigh 27605	Northwestern U.	1939	1939	1948
Jackson, Robert Toombs, **R**, Rex Hosp., Raleigh 27603	Med. Coll. of Ga.	1941	1956	1956
Jenkins, Albert Milton, **R**, 227 Bryan Bldg., Raleigh 27605	U. of Cincinnati	1947	1953	1953
Johnson, Albin Willard, **Oph**, 1300 St. Mary's St., Raleigh 27605	Duke	1958	1964	1965
Johnson, Charles Ross, **P**, 3008 New Bern Ave., Raleigh 27610	Bowman Gray	1965	1965	1970
Johnston, Frank S., Jr., **I**, 219 N. Boylan Ave., Raleigh 27603	Univ. of N. C.	1959	1959	1969
Jones, David Herman, **Oph**, 1300 St. Mary's St., Raleigh 27605	Univ. of N. C.	1959	1959	1966
Jones, William Burns, Jr., **PH**, State Bd. of Health, Raleigh 27602	Med. Coll. of S. C.	1955	1960	1960
Jordan, Barbara Moore, **P**, Dorothea Dix Hosp., Raleigh 27604	Univ. of N. C.	1954	1954	1959
Kaasa, Laurin Juul, **Path**, 3000 New Bern Ave., Raleigh 27610	Univ. of Minn.	1942	1961	1961
Kanof, Elizabeth P., **D**, 1300 St. Mary's St., Raleigh 27605	New York Univ.	1960	1965	1966
Kenan, Leroy Fulton, **GP**, 3801 Computer Dr., Raleigh 27609	Bowman Gray	1956	1956	1959
Kermon, Louis Todd, **I**, Glenwood Prof. Vill., Bldg. A, Raleigh 27608	Jefferson	1950	1950	1952
†Kester, John Marcus, Jr., **S**, State Bd. of Hlth., P. O. Box 2091, Raleigh 27602	Med. Coll. of Va.	1943	1949	1950
Kimbrell, Odell C., Jr., **I**, 232 Bryan Bldg., Raleigh 27605	Univ. of Penn.	1951	1951	1960
King, James Leroy, **Anes**, 3000 New Bern Ave., Raleigh 27610	Bowman Gray	1958	1958	1962
King, John Talbert, **Pd**, 4723 Brookhaven Dr., Raleigh 27608	Med. Coll. of Va.	1945	1951	1968
Koomen, Jacob, **PH**, Box 2091, Raleigh 27602	U. of Rochester	1945	1958	1960
Kornegay, Raymond DeWitt, **C**, 1300 St. Mary's St., Raleigh 27605	Bowman Gray	1945	1945	1956
Lawrence, Benjamin Jones, Sr., (Life), **S**, Ashton Hall, Pace, Va. 24592	Jefferson	1918	1918	1919
Levine, Ronald H., **PH**, 2404 White Oak Rd., Raleigh 27609	St. Univ. of N. Y.	1959	1965	1966
Liles, Lonnie Carl, **I**, 3025 Randolph Dr., Raleigh 27609	Med. Coll. of Va.	1930	1930	1933
Lynn, Clabe Webster, Jr., **P**, Dorothea Dix Hosp., Raleigh 27602	Med. Coll. of Va.	1958	1960	1968
Lynn, James Wiley, Jr., **Pd**, 5011 Brookhaven Dr., Raleigh 27609	Tulane Univ.	1946	1954	1954
Manly, Isaac Vaughan, **S**, 1300 St. Mary's St., Raleigh 27605	Harvard	1946	1946	1955
Manly, James Hollowell, Jr., **S**, 1300 St. Mary's St., Raleigh 27605	Univ. of Penn.	1946	1946	1954
Mann, Carroll Lamb, **NS**, 3009 New Bern Ave., Raleigh 27610	Univ. of N. C.	1963	1963	1970
Martin, Sidney Arnold, **GP**, 3141 Essex Circle, Raleigh 27608	Bowman Gray	1953	1953	1957
Martin, Thomas Adrian, **Oph**, 1300 Brookside Dr., Raleigh 27604	Univ. of Maryland	1931	1939	1941
Martin, William James, **GP**, 815 New Bern Ave., Raleigh 27610	Chicago Med. Coll.	1939	1950	1952
Massengill, G. K., **S**, Timberlake Rd., Raleigh 27604	Duke	1936	1965	1967
Massengill, Ralph Herman, Jr., **P**, 4343 Lassiter Mill Rd., Raleigh 27609	U. of Tennessee	1963	1963	1970
McDowell, Robert Warren, **GP**, 507 Martin St., Raleigh 27601	Meharry	1951	1953	1967
McElrath, Percy John, Jr., **ObG**, 500 St. Mary's St., Raleigh 27605	Med. Coll. of Va.	1941	1949	1949
McInnis, Alice Deshong Pugh, **Pd**, 1321 Oberlin Rd., Raleigh 27608	Bowman Gray	1947	1948	1952
McLaurin, Daniel Archie, **GP**, Box 36, Garner 27529	Med. Coll. of Ga.	1949	1949	1951
McManus, Hugh Forrest, Jr., **GP**, 722 St. Mary's St., Raleigh 27605	Med. Coll. of S. C.	1938	1938	1941
McRee, J. Douglas, **P**, 3043 Essex Circle, Raleigh 27608	U. of Tennessee	1947	1956	1957
Meares, Ben Miller, **R**, 227 Bryan Building, Raleigh 27605	Med. Coll. of S. C.	1964	1964	1970
Medlin, Charles Thomas, **GP**, 1411 Kenbrook Dr., Garner 27529	Bowman Gray	1952	1952	1953
Medlin, Jasper Robert, Jr., **GP**, Garner 27529	Bowman Gray	1952	1952	1953
Meritt, Joseph Edgar, Jr., **I**, 615 St. Mary's St., Raleigh 27605	Univ. of Chicago	1942	1951	1952
Merrick, Howard Arthur, **P**, 600 Wade Ave., Raleigh 27605	Univ. of Miami	1964	1968	1968
Merwarth, Charles Richard, **I**, 608 Wade Ave., Raleigh 27605	Duke	1955	1955	1963

†Deceased

WAKE COUNTY SOCIETY[92] (Continued)

Name and Address	Medical School	Graduation	Year Licensed	Joined Society
Miller, Orlando Phil, **Or**, 600 Wade Ave., Raleigh 27605	Columbia Univ.	1959	1968	1968
Miller, William Stacey, **D**, 3801 Computer Dr., Raleigh 27609	Univ. of N. C.	1961	1961	1969
Moore, James L., **Or**, 1321 Oberlin Rd., Raleigh 27608	Jefferson	1944	1944	1950
Moseley, James Rennie, **GP**, 328 West Ave., Wake Foest 27587	Med. Coll. of Ala.	1954	1954	1970
Moseley, Robert Galloway, **Pd**, 3149 Glenwood Prof. Village, Raleigh 27608	Duke	1957	1957	1962
Neal, Kemp Prather, (Life), Ret., **S**, Box 1231, Myrtle Beach, S. C. 29577	Harvard	1917	1920	1921
Neely, E. Robert, **Pd**, P. O. Box 2091, N. C. State Bd. of Health, Raleigh 27602	Univ. of Tenn.	1959	1965	1965
Ng, Godofredo Tan, **S**, 3000 New Bern Ave., Raleigh 27610	Univ. of Philipine	1962	1962	1970
Norton, J. W. Roy, (Life), **PH**, 2129 Cowper Drive, Raleigh 27608	Vanderbilt	1928	1928	1932
Ogburn, Leon N., **GP**, 416 St. Mary's St., Raleigh 27605	Temple Univ.	1941	1941	1954
Oliver, Jim Upton, **ObG**, 211 Bryan Bldg., Raleigh 27605	Jefferson	1947	1947	1953
Owen, John Fletcher, (Life), **P**, 835 W. Morgan St., Raleigh 27603	Jefferson	1920	1920	1927
Paar, John Arthur, **C**, 1300 St. Mary's St., Raleigh 27605	U. of Pittsburgh	1960	1961	1968
Page, Ernest Benj., Jr., **I**, 608 Wade Ave., Raleigh 27605	Duke	1949	1953	1955
Paschal, George W., Jr., **S**, 1110 Wake Forest Rd., Raleigh 27604	Jefferson	1931	1931	1946
Pate, Dewey Harris, **Path**, Wake Mem. Hosp., Raleigh 27610	Univ. of N. C.	1958	1966	1967
Pearson, John Kent, **GP**, Box 727, Apex 27502	Duke	1953	1953	1956
Pediaditakis, Nicholas P., **P**, 3008 New Bern Ave., Raleigh 27610	U. Thessaloniki	1954	1961	1961
Perkins, Henry Thomas, Jr., **I**, 615 St. Mary's St., Raleigh 27605	Duke	1957	1957	1963
Pierce, Edwin Lee, **I**, 1110 Wake Forest Rd., Raleigh 27604	Bowman Gray	1952	1952	1960
Pizer, Morton E., **Pd**, 3153 Essex Circle, Raleigh 27608	U. of Louisville	1947	1948	1953
Poole, Robert Franklin, Jr., **Pd**, Glenwood Prof. Vill., 3001 Essex Circle, Raleigh 27608	Duke	1947	1955	1956
Pritchett, Newton George, **I**, 3105 Essex Circle, Raleigh 27608	Dalhousie Univ.	1942	1953	1953
Procter, Ivan Marriot, (Life), Ret., **ObG**, 209 Hillcrest Rd., Raleigh 27605	Univ. of Penn.	1915	1915	1917
Procter, Wm. Ivan, **I**, 219 N. Boylan Ave., Raleigh 27603	Duke	1957	1957	1964
Pugh, Vernon Watson, Jr., **Pd**, 1321 Oberlin Rd., Raleigh 27608	Jefferson	1953	1953	1957
Quinn, Clifton Lee, **P**, 3125 Glenwood Prof. Vill., Raleigh 27608	Univ. of N. C.	1954	1954	1955
Reibel, Donald Baumann, **Or**, 600 Wade Ave., Raleigh 27605	Indiana Univ.	1957	1964	1964
Rhodes, James Kent, **S**, 3801 Computer Dr., Raleigh 27609	Bowman Gray	1947	1948	1956
Rhodes, John Flint, **U**, 1300 St. Mary's St., Raleigh 27605	Univ. of N. C.	1962	1962	1970
Rhodes, John Sloan, **U**, 1300 St. Mary's St., Raleigh 27605	Harvard	1929	1929	1936
Robie, Wm. Adlai, **Pd**, 5437 Thayer Drive, Raleigh 27609	Geo. Wash. Univ.	1942	1964	1966
Rollins, Robert Leroy, Jr., **P**, Dorothea Dix Hosp., Raleigh 27602	Duke	1956	1956	1960
Rood, Mary Frances Munch, **P**, Dorothea Dix Hosp., Raleigh 27602	Univ. of N. C.	1955	1955	1959
Rose, A. Hewitt, Jr., **S**, 3801 Computer Dr., Raleigh 27609	McGill Univ.	1950	1950	1956
Rose, Ira Woodall, Jr., **S**, 202 Bryan Bldg., Raleigh 27605	Washington Univ.	1943	1946	1951
Royster, Chauncey Lake, **I**, 515 St. Mary's St., Raleigh 27605	Cornell Univ.	1935	1935	1941
Ruark, Robert James, **ObG**, 3622 Haworth Dr., Raleigh 27609	Univ. of Penn.	1931	1931	1934
Saleeby, Richard George, **Pr**, 3801 Computer Dr., Raleigh 27609	Jefferson	1946	1947	1955
Sanders, Lee Hyman, **Pd**, 623 W. Jones St., Raleigh 27603	Temple Univ.	1942	1942	1946
Satterfield, Benton S., **ObG**, 3005 Glenwood Prof. Vill., Raleigh 27608	Duke	1962	1962	1965
Satterfield, G. Howard, Jr., **ObG**, 3005 Glenwood Prof. Vill., Raleigh 27608	Duke	1957	1957	1963
Schurter, Lonis Leon, **PMR**, Div. Voc. Rehab. Dept. Public Inst., Raleigh 27602	U. of Oklahoma	1946	1965	1966
Scurletis, Theodore Dennis, **Pd**, 517 Darmouth Rd., Raleigh 27609	U. of Pittsburgh	1951	1961	1961
Sedwitz, Joseph Lee, **S**, Box 308, Zebulon 27597	Univ. of Va.	1951	1961	1961
Sellers, Bobby Eugene, **P**, 3801 Computer Dr., Raleigh 27609	U. of Tennessee	1963	1963	1969
Senter, Wm. Jeffress, **I**, 702 W. Jones St., Raleigh 27603	Univ. of Maryland	1942	1942	1949
Shearin, William Arthur, **Oph**, 1300 St. Mary's St., Raleigh 27605	Duke	1962	1962	1967
Sikes, Walter Allen, **P**, 600 Wade Ave., Raleigh 27605	Med. Coll. of Ga.	1946	1953	1956
Simpson, Paul Ervin, **G**, Glenwood Prof. Vill., Raleigh 27608	Duke	1940	1945	1947
Sinclair, L. Gordon, **S**, 704 W. Jones St., Raleigh 27603	Univ. of Penn.	1933	1933	1939
†Smith, Wm. Alexander, **PH**, 2310 White Oak Rd., Raleigh 27608	Univ. of Penn.	1916	1916	1949
Spain, Robert Spruill, **I**, 214 Bryan Bldg., Raleigh 27605	Washington Univ.	1946	1946	1955
Sparrow, Nathaniel Louis, **ALR**, 1300 St. Mary's St., Raleigh 27605	Univ. of N. C.	1957	1957	1965

†Deceased

Name and Address	Medical School	Graduation	Year Licensed	Joined Society
WAKE COUNTY SOCIETY[92] (Continued)				
Sprunt, Wm. Hutchinson, III, **R**, 2320 Ridge Rd., Raleigh 27609	Harvard	1945	1948	1953
Stallings, Tolbert Lacy, **S**, 704 W. Jones St., Raleigh 27603	Duke	1954	1954	1959
Stiles, Eddie P., **GP**, Box A, Apex 27502	Univ. of N. C.	1963	1963	1966
Stratas, Nicholas Emanuel, **P**, Box 26327, Raleigh 27611	Univ. of Toronto	1957	1960	1963
Styron, Charles Woodrow, **I**, 615 St. Mary's St., Raleigh 27605	Duke	1938	1946	1946
Summerlin, Arthur Rogers, **ObG**, 500 St. Mary's St., Raleigh 27605	Univ. of Va.	1948	1948	1957
Sweeney, C. Leslie, Jr., **GP**, P. O. Box 17263, Raleigh 27609	Duke	1957	1957	1962
Thomas, Ben David, **GP**, Box 247, Zebulon 27597	Med. Coll. of S. C.	1944	1946	1947
Thompson, Benj. Everett, Jr., **GP**, P. O. Box 40, Cary 27511	Univ. of N. C.	1958	1958	1961
Thompson, Daniel Fredric, **P**, 3924 Browning Pl., Raleigh 27609	Univ. of Kansas	1957	1958	1963
Thompson, Hugh Alexander, (Life), Ret., **Or**, 1514 Jarvis St., Raleigh 27608	Univ. of Penn.	1914	1914	1917
Thompson, W. Nelson, **Ins**, P. O. Box 27807, Raleigh 27602	Boston Univ.	1939	1940	1940
Thornhill, Edwin Hale, **ALR**, 720 W. Jones St., Raleigh 27603	Duke	1938	1941	1942
Thornhill, George Tudor, **Oph**, 720 W. Jones St., Raleigh 27603	Duke	1941	1949	1950
Tucker, George Franklin, **GP**, P. O. Box 246, Zebulon 27597	Med. Coll. of Va.	1952	1952	1953
Tyree, Larry A., **GP**, 3801 Computer Dr., Raleigh 27609	Bowman Gray	1962	1962	1968
Umphlet, Thomas Leonard, **I**, 119 N. Boylan Ave., Raleigh 27603	Univ. of Penn.	1934	1934	1939
Valone, James Austin, **Pl**, 221 Bryan Bldg., Raleigh 27605	St. Univ. of N. Y.	1936	1947	1954
Walker, Preston Almand, **P**, Dorothea Dix Hosp., Raleihg 27602	Med. Coll. of S. C.	1959	1960	1967
Wall, Roger Irving, **OALR**, 334 Prof. Bldg., Raleigh 27601	Tulane Univ.	1934	1934	1937
Wallace, Charles Dixon, Sr., **P**, Glenwood Prof. Vill., Raleigh 27608	Univ. of N. C.	1958	1958	1965
Ward, Wallace Clyde, **GP**, 235 Bryan Bldg., Raleigh 27605	U. of Louisville	1931	1931	1934
Ward, Wm. Titus, (Life), **GP**, 304 Prof. Bldg., Raleigh 27601	Univ. of Maryland	1925	1925	1927
Webb, Alexander, Jr., **S**, 515 St. Mary's St., Raleigh 27605	Harvard	1937	1940	1941
West, Louis Nelson, (Life), Ret., **NS**, Box 1525, Raleigh 27602	Jefferson	1912	1912	1915
Wheliss, John Angus, **Oph**, 1300 St. Mary's St., Raleigh 27605	Columbia Univ.	1952	1954	1957
Whitaker, Donald Nash, **GP**, 2016 Cameron St., Raleigh 27605	Temple Univ.	1940	1940	1946
Wiegan, Frederick Gerhard F., **ObG**, 517 Compton Dr., Raleigh 27609	Hahnemann	1946	1946	1969
Wilkerson, Annie Louise, **ObG**, 100 S. Boylan Ave., Raleigh 27603	Med. Coll. of Va.	1938	1938	1939
Wilkerson, Chas. Baynes, Jr., **I**, 100 S. Boylan Ave., Raleigh 27603	Med. Coll. of Va.	1944	1944	1945
Wilkerson, Louis Reams, **ObG**, 100 S. Boylan Ave., Raleigh 27603	Med. Coll. of Va.	1952	1952	1956
Wilkinson, James Spencer, **D**, 619 Prof. Bldg., Raleigh 27601	Univ. of Penn.	1938	1938	1940
Willett, Robert W., **I**, 608 Wade Ave., Raleigh 27605	Duke	1948	1953	1955
Williams, Robert, **R**, 1110 Wake Forest Rd., Raleigh 27604	Univ. of Penn.	1935	1935	1946
Wilson, Margaret, **S**, 510 Prof. Bldg., Raleigh 27601	Duke	1943	1947	1952
Wilson, Thomas Barnette, **Path**, Rex Hosp., Raleigh 27603	N. Y. Med. Coll.	1936	1946	1946
Wilson, Walter Howard, **I**, 230 Bryan Bldg., Raleigh 27605	Jefferson	1937	1937	1946
Wilson, Wm. Lenoir, **PH**, 114 Byron Place, Raleigh 27609	Baylor Univ.	1926	1959	1960
Winslow, Francis Edward, Jr., **Pd**, 3001 Essex Circle, Raleigh 27608	Duke	1953	1953	1961
Withers, Wm. Alphonso, **I**, 16 N. Dawson St., Raleigh 27601	Rush Med. Coll.	1937	1937	1946
Wolff, Alcuin Donald, **R**, 227 Bryan Bldg., Raleigh 27605	Univ. of N. C.	1954	1954	1956
Wooten, Eleanor Jane H., **Pd**, 904 Williamson Dr., Raleigh 27608	Duke	1942	1944	1946
Worth, Thomas Clarkson, **R**, Rex Hospital, Raleigh 27603	Harvard	1936	1936	1949
Wright, Isaac Clark, **I**, 528 Wade Ave., Raleigh 27605	Univ. of Maryland	1944	1945	1950
Wright, James Rhodes, **OALR**, 528 Wade Ave., Raleigh 27605	Univ. of Maryland	1940	1940	1940
Wright, John Everett, **GP**, P. O. Box 348, Fuquay-Varina 27526	Jefferson	1937	1937	1938
Young, David Alexander, **P**, 714 St. Mary's St., Raleigh 27605	Harvard	1931	1931	1946
Zarzar, Nakhleh Pacifico, **P**, Dept. of Mental Hlth., Box 26327, Raleigh 27611	Univ. of Beirut	1956	1963	1964

WARREN COUNTY SOCIETY[93]

OFFICERS—**President**: H. H. Foster, M.D. (Biog. below), Norlina
Secretary: Charles Bunch, M.D., (Biog. below), Warrenton

Bunch, Charles, **S**, Warren Gen. Hosp., Warrenton 27589	Med. Coll. of S. C.	1931	1931	1935
Coffman, Donald R., **GP**, 208 Graham St., Warrenton 27589	Univ. of Illinois	1968	1968	1970

†Deceased

Name and Address	Medical School	Graduation	Year Licensed	Joined Society
WARREN COUNTY SOCIETY[93] (Continued)				
Foster, Howitt Hodge, (Life), **GP**, Box 365, Norlina 27563	Jefferson	1919	1919	1923
†Hunter, Frank Patterson, (Life), **GP**, Box 647, Warrenton 27589	Univ. of Va.	1925	1925	1927

WASHINGTON—SEE BEAUFORT-HYDE-MARTIN-WASHINGTON-TYRRELL

WATAUGA COUNTY SOCIETY[95]

OFFICERS—**President:** Clayton Dean, M.D., (Biog. below), Boone
Secretary: William Derrick, M.D., (Biog. below), Boone

Ashby, Evan H., Jr., **GP**, Faculty Apartments ASU, Boone 28607	Univ. of Va.	1951	1951	1970
Burton, Henry Blakely, Box 549, Boone 28607	Med. Coll. of S. C.	1943	1967	1967
Davant, Charles, Jr., **GP**, Blowing Rock Med. Clinic, Blowing Rock 28605	Med. Coll. of S. C.	1945	1948	1948
Dean, Clayton Clewis, **S**, Box 51AA, Boone 28607	Tulane Univ.	1960	1960	1970
Furman, Lowell Benjamin, **S**, State Farm Rd., Boone 28607	U. of Tennessee	1955	1963	1963
George, Lynn Darcy, **GP**, Blowing Rock Med. Clin., Blowing Rock 28605	Geo. Wash. Univ.	1956	1963	1964
Hagaman, Len Doughton, **GP**, 308 Deerfield Rd., Boone 28607	Univ. of Penn.	1936	1936	1938
Smith, Wm. Mitchell, **GP**, 815 E. King St., Boone 28607	Univ. of Michigan	1950	1951	1951
Wilson, Hadley McDee, **GP**, 10 Doctor's Dr., Boone 28607	U. of Louisville	1952	1952	1953

WAYNE COUNTY SOCIETY[96]

OFFICERS—**President:** Scott B. Berkeley, Jr., M.D., (Biog. below), Goldsboro
Secretary: James A. Maher, M.D., (Biog. below), Goldsboro

Bennett, Paul Clifford, Jr., **GP**, 805 Simmons St., Goldsboro 27530	Duke	1955	1955	1959
Benton, George Ruffin, Jr., **S**, 816 E. Ash St., Goldsboro 27530	Univ. of Penn.	1934	1935	1938
Berkeley, Scott Bruce, Jr., **S**, 712 Simmons St., Goldsboro 27530	Univ. of Maryland	1953	1953	1960
Best, Deleon Edward, (Life), **GP**, 139 W. Walnut St., Goldsboro 27530	Univ. of Maryland	1924	1924	1926
Bizzell, James W., **Oph**, P. O. Box 1711, Goldsboro 27530	Univ. of Maryland	1943	1943	1947
Bizzell, Marcus Edward (Life), **OALR**, Wachovia Bank Bldg., Goldsboro 27530	Tulane Univ.	1923	1923	1925
Bland, Ralph Wingate, **S**, 403 N. Herman St., Goldsboro 27530	Bowman Gray	1952	1952	1960
Boyette, Ben Robert, Jr., **ObG**, 1008 E. Ash St., Goldsboro 27530	Bowman Gray	1951	1951	1956
Chesson, Arthur Saunders, Jr., **Pd**, 2205 E. Ash St., Goldsboro 27530	Bowman Gray	1954	1954	1956
Clark, Milton Stephen, **GP**, 401 Wachovia Bank Bldg., Goldsboro 27530	Emory Univ.	1937	1937	1939
Compton, John Wallace, **R**, 500 N. Herman St., Goldsboro 27530	Med. Coll. of Va.	1945	1952	1953
†Crawford, William Jennings (Life), **GP**, 1500 E. Ash St., Goldsboro 27530	Med. Coll. of Va.	1922	1922	1923
Crumpler, Warren Harding, **GP**, Box 548, Mount Olive 28365	Bowman Gray	1943	1943	1947
Gale, Grover Cleveland, (Life), **GP**, Wachovia Bk. Bldg., Goldsboro 27530	Univ. of Penn.	1925	1925	1927
Davis, Donald Fales, **P**, Bear Creek, Rt. 4, Goldsboro 27530	Bowman Gray	1955	1955	1964
Drummond, Jack Newton, **GP**, Grantham Med. Clin., Goldsboro 27530	Bowman Gray	1957	1957	1962
Etherington, John Lawrence, **OALR**, 915 E. Mulberry St., Goldsboro 27530	Queens Univ.	1936	1946	1947
Fowler, Evan Charles, **P**, Cherry Hosp., Goldsboro 27530	St. Louis Univ.	1937	1960	1961
Griffin, Ashton Thomas, III, **GP**, 810 E. Ash St., Goldsboro 27530	Duke	1958	1958	1963
Howard, Corbett Etheridge, (Life), **R**, 500 N. Herman St., Goldsboro 27530	Univ. of Penn.	1925	1925	1927
James, James Franklin, **P**, Cherry Hospital, Goldsboro 27530	U. of Tennessee	1963	1963	1970
Johnson, Cecil Lawrence, **I**, 407 N. Herman St., Goldsboro 27530	Univ. of N. C.	1955	1955	1960
Kokiko, George Victor, **Path**, Wayne Co. Hosp., Dept. of Path., Goldsboro 27530	Bowman Gray	1956	1956	1961
Kornegay, Hervy Basil, Jr., **GP**, 238 Smith Chapel Rd., Mount Olive 28365	Bowman Gray	1957	1957	1957
Kyles, Bruce, **P**, Cherry Hosp., Goldsboro 27530	Univ. of Toronto	1926	1948	1949
Lancaster, James Monroe, Sr., **U**, 709 Simmons St., Goldsboro 27530	Bowman Gray	1951	1951	1963
Lownes, Milton Markley, Jr., **GP**, 130 N. Center St., Mount Olive 28365	U. of Louisville	1947	1951	1952
Maher, James Arthur, **Path**, Wayne Co. Hosp., Dept. of Path., Goldsboro 27530	Univ. of Michigan	1952	1958	1958
Mangum, Vernon Pressley, **P**, O'Berry Center, Goldsboro 27530	Duke	1956	1956	1963
Mays, Oliver Aiken, **PH**, 609 Gloucester Rd., Goldsboro 27530	Med. Coll. of S. C.	1945	1945	1970

†Deceased

Name and Address	Medical School	Graduation	Year Licensed	Joined Society
WAYNE COUNTY SOCIETY[96] (Continued)				
McDonald, Cornelius Trawick, **S**, 713 Simmons St., Goldsboro 27530	Med. Coll. of Ga.	1953	1958	1959
†McPheeters, Samuel Brown, (Life), Ret., **PH**, 307 Linwood Ave., Goldsboro 27530	Washington Univ.	1906	1933	1934
Miller, Walton H., Jr., S, 204 N. Herman St., Goldsboro 27530	U. of Cincinnati	1940	1941	1948
Morris, James Francis, **Pd**, Box 1153, Goldsboro 27530	U. of Louisville	1952	1952	1957
Nation, Roy Glen, **GP**, 2702 E. Ash St., Goldsboro 27530	La. State Univ.	1960	1965	1967
Parker, Talbot Fort, Jr., **ObG**, 401 N. Herman St., Goldsboro 27530	Jefferson	1951	1951	1957
Pate, Wm. Henry, **GP**, Box 128, Pikeville 27863	Med. Coll. of Va.	1948	1949	1950
Powell, E. Charles, **ObG**, Box 1478, Goldsboro 27530	Univ. of Penn.	1935	1935	1937
Rand, Cecil Holmes, (Life), **GP**, Box 218, Fremont 27830	Univ. of Penn.	1926	1926	1928
Sanford, Virginia Oates, **Pd**, O'Berry Center, Goldsboro 27530	Duke	1956	1956	1963
Sasser, Patrick Henry, **GP**, 208 W. Ash St., Goldsboro 27530	Bowman Gray	1955	1955	1959
Shackelford, Robert H., **GP**, 238 Smith Chapel Rd., Mount Olive 28365	Bowman Gray	1947	1948	1950
Stone, John S., **GP**, O'Berry Center, Goldsboro 27530	Jefferson	1942	1942	1963
†Strosnider, Chas. Franklin, (Life), **GP**, 127 S. John Street, Goldsboro 27530	Univ. of Maryland	1909	1910	1913
Thompson, Winfield Lynn, S, 809 Simmons St., Goldsboro 27530	Univ. of Maryland	1938	1938	1946
Trachtenberg, Wm., **GP**, 714 Simmons St., Goldsboro 27530	Duke	1939	1946	1947
Tyndall, Hubert Durwood, **GP**, 208 N. Herman St., Goldsboro 27530	Univ. of N. C.	1954	1954	1956
Weyher, John Edwin, Jr., **U**, 709 Simmons St., Goldsboro 27530	Jefferson	1948	1948	1954
Wilkins, Kenneth Worth, **ObG**, 207 Lee St., Goldsboro 27530	Univ. of Maryland	1944	1945	1948
Wolfe, Harold Eugene, **D**, Box 1399, 1100 E. Ash St., Goldsboro 27530	Med. Coll. of Va.	1943	1946	1946
Zealy, A. H., **GP**, 206 N. Herman St., Goldsboro 27530	Harvard	1930	1932	1934

WILKES COUNTY SOCIETY[97]

OFFICERS—**President:** Fred C. Hubbard, M.D., (Biog. below), N. Wilkesboro
Secretary William A. Tucker, M.D., (Biog. below), N. Wilkesboro

Bennett, John Northwood, **R**, Route 1, Moravian Falls 28654	McGill Univ.	1947	1951	1953
Bond, John Lawrence, Jr., **S**, Box 1128, N. Wilkesboro 28659	U. of Tennessee	1954	1960	1960
Bryan, Thomas Rhudy, Jr., **GP**, Med. Arts Bldg., N. Wilkesboro 28659	Bowman Gray	1954	1954	1956
Bundy, William Lumsden, **I**, Box 786, Doctors Bldg., N. Wilkesboro 28659	Vanderbilt	1936	1936	1940
Dawson, Jack Alexander, **GP**, Med. Arts Bldg., N. Wilkesboro 28659	Bowman Gray	1961	1961	1963
Hawkins, Hal Burgess, **GP**, 505 E. Main St., Wilkesboro 28697	Western Res. Univ.	1953	1953	1955
Hayes, William Clayton, **GP**, Box 540, Wilkesboro 28697	Bowman Gray	1947	1948	1950
Hubbard, Frederick Cecil, (Life), **S**, P. O. Box 39, N. Wilkesboro 28659	Jefferson	1918	1919	1924
Landon, Henry Clayton, III, **GP**, 501 10th St., N. Wilkesboro 28659	Univ. of Va.	1947	1949	1950
Lewis, Robert Edward, **S**, Box 876, N. Wilkesboro 28659	Jefferson	1944	1944	1946
†McNiel, Thomas Lee, **GP**, 408 8th St., N. Wilkesboro 28659	Bowman Gray	1947	1948	1955
Mills, James Cobb, **GP**, 316 C. St., N. Wilkesboro 28659	Tulane Univ.	1942	1946	1946
Newton, William King, **Oph**, Box 1307, N. Wilkesboro 28659	Med. Coll. of Va.	1931	1932	1933
Smith, Harold Benj., **GP**, Box 308, N. Wilkesboro 28659	Med. Coll. of S. C.	1929	1929	1930
Tucker, Wm. Arnold, **ALR**, Doctors Bldg., N. Wilkesboro 28659	Univ. of Penn.	1925	1925	1927
Whicker, Charles Finch, **ObG**, Med. Arts Bldg., N. Wilkesboro 28659	Temple Univ.	1951	1958	1959

WILSON COUNTY SOCIETY[98]

OFFICERS—**President:** Robert L. Tomlinson, Jr., M.D. (Biog. below), Wilson
Secretary: Franklin J. Youngs, M.D., (Biog. below), Wilson

Beddingfield, Edgar T., **Ind**, Wilson Clinic, Wilson 27893	Harvard	1948	1948	1951
Bell, G. Erick, Jr., **Or**, Wilson Clinic, Wilson 27893	Harvard	1948	1948	1857
Bullard, Hoke Vogler, Jr., **I**, Wilson Clinic, Wilson 27893	Harvard	1951	1951	1958
Campbell, Joseph Lester, **PH**, Wilson 27893	Univ. of Penn.	1935	1955	1956
Clark, Badie Travis, **S**, Carolina Gen. Clinic, Wilson 27893	Med. Coll. of Ga.	1930	1934	1935
Clark, Lee Andrew, Jr., **Oph**, Wilson Clinic, Wilson 27893	Univ. of N. C.	1956	1956	1963
Cowan, Joseph Franklin, **GP**, 1115 E. Nash St., Wilson 27893	Howard Univ.	1926	1927	1966

†Deceased

WILSON COUNTY SOCIETY[98] (Continued)

Name and Address	Medical School	Graduation	Year Licensed	Joined Society
Cubberley, Charles Lamb, Jr., **GP**, Box 85, Wilson 27893	Jefferson	1940	1947	1947
Easom, Herman Franklin, (Life) **Pul**, Eastern N. C. Sanatorium, Wilson 27893	Washington Univ.	1927	1927	1929
Fisher, Carl Elliott, Jr., Pd, 1700 S. Tarboro St., Wilson 27893	Univ. of N. C.	1964	1964	1970
Fleming, Samuel Wallace, **GP**, Box 503, Elm City 27822	Kansas City Univ.	1942	1950	1954
Glover, James Bunyan, **ObG**, 629 Trinity Drive, Wilson 27893	Univ. of N. C.	1957	1957	1966
Goodwin, Cleon Walton, **S**, 208 N. Douglas St., Wilson 27893	Univ. of Penn.	1934	1934	1940
Graham, Gloria, **D**, 1010 W. Nash St., Wilson 27893	Bowman Gray	1961	1961	1967
Griffin, Thomas Lafayette, **U**, Carolina Gen. Clinic, Wilson 27893	Med. Coll. of Ga.	1959	1965	1965
Grine, William Bark, **U**, 131 Ripley Dr., Wilson 27893	Univ. of Va.	1960	1964	1966
Grode, Harvey E., **I**, Wilson Clinic, Wilson 27893	Duke	1960	1960	1967
Haberyan, Henry Dailey, **Path**, Wilson Mem. Hosp., Wilson 27893	La. State Univ.	1952	1964	1965
Hadley, Robert Purcell, **Path**, 712 W. Broad St., Wilson 27893	Univ. of Va.	1961	1967	1968
Herring, Theodore Tilghman, **S**, Wilson Clinic, Box 1639, Wilson 27893	Johns Hopkins	1938	1938	1941
Hunter, William Cooper, **GP**, 1700 S. Tarboro St., Wilson 27893	Univ. of Penn.	1928	1928	1931
Jennette, Albert Tyson, **Or**, Carolina Gen. Clinic, Wilson 27893	Univ. of N. C.	1959	1959	1965
Kirkland, John Alvin, **ObG**, Wilson Clinic, Wilson 27893	Harvard	1952	1952	1960
Lund, John Jefferson, **I**, Carolina Gen. Clinic, Wilson 27893	Univ. of Va.	1957	1964	1965
Mattox, Huitt Everett, **ObG**, Carolina General Clinic, Wilson 17893	Duke	1954	1954	1961
McCain, John Lewis, **I**, Wilson Clinic, Wilson 27893	Univ. of Va.	1952	1956	1957
Neeland, Eugene Crawford, **GP**, 606 Fairview Ave., Wilson 27893	Med. Coll. of Ala.	1954	1954	1955
Newell, Josephine Evelyn, **GP**, Box 68, Bailey 27807	Univ. of Maryland	1949	1949	1951
Nielson, I. C., **S**, Carolina Gen. Clinic, Wilson 27893	U. of Rochester	1957	1966	1967
Noblin, Frances E., **T**, Eastern N. C. Sanatorium, Wilson 27893	Med. Coll. of Va.	1936	1950	1951
Peter, Ladislaw, **P**, Box 1774, Wilson 27893	U. of Debrecen	1934	1958	1959
Pittman, Malory Alfred, Sr., (Life), **S**, Wilson Clinic, Wilson 27893	Jefferson	1921	1924	1927
Pittman, M. A., Jr., **S**, Wilson Clinic, Wilson 27893	Univ. of N. C.	1961	1961	1967
Pope, Robert Clyde, **Pd**, Wilson Clinic, Wilson 27893	Bowman Gray	1945	1945	1951
Putney, Robert Hubbard, Jr., **GP**, Box 525, Elm City 27822	Med. Coll. of Va.	1943	1943	1946
Rasberry, Edwin Albert, Jr., **I**, Wilson Clinic, Wilson 27893	Univ. of Penn.	1941	1941	1948
Rhodes, Cecil David, Jr., **I**, Carolina Gen. Clinic, Wilson 27893	Bowman Gray	1956	1956	1964
Richards, Robert Day, **GP**, Route 2, Wilson 27893	Med. Coll. of Va.	1954	1957	1959
Ryburn, Samuel Benj., **Pd**, Wilson Clinic, Wilson 27893	Med. Coll. of Va.	1954	1957	1958
Simons, Claude Ernest, **GP**, Carolina Gen. Clinic, Wilson 27893	Med. Coll. of Va.	1930	1930	1935
Sloop, Robert F., Jr., **Oph**, Wilson Clinic, Wilson 27893	Univ. of N. C.	1960	1965	1968
Smith, Anderson Jones, (Life), **GP**, P. O. Box 43, Black Creek 27813	Univ. of Penn.	1921	1921	1923
Sullivan, Frank Nobel, **GP**, 603 E. Nash St., Wilson 27893	Howard Univ.	1953	1956	1966
Temple, Joel Richard, **Pul**, 802 Coleman Ave., Fairmont, W. Va. 26554	Jefferson	1960	1963	1967
Thorne, Edward Young Cox, **Pd**, Carolina Gen. Hosp., Wilson 27893	Geo. Wash. Univ.	1953	1956	1957
Tickle, Dewey Reid, **R**, Wilson Mem. Hosp., Wilson 27893	Duke	1954	1954	1963
Tomlinson, Robert Lee, Jr., **ObG**, 1700 Tarboro St., Ext., Wilson 27893	Univ. of N. C.	1954	1954	1959
Young, William Beauregard, **I**, Carolina Gen. Clinic, Wilson 27893	Emory Univ.	1948	1952	1955
Youngblood, Robert Watkins, **S**, 1201 Brookside Dr., Wilson 27893	Johns Hopkins	1955	1963	1964
Youngs, Franklin Jay, **R**, Wilson Mem. Hosp., Wilson 27893	Syracuse	1945	1959	1960

†Deceased

IN MEMORIAM

Farid Aalam, Wilmington—6-14-70
James Robert Adams, Charlotte—6-14-70
McTyeire Gallant Anders, Gastonia—8-4-69
Frank O. Anderson, Greensboro—1-27-70
John Bascom Anderson, Asheville—8-7-70
John Montgomery Andrew, Lexington—11-22-69
Furman Angel, Franklin—9-1-69
Henry Eugene Barnes, Hickory—10-19-69
Gilbert M. Billings, Morganton—1-24-70
James Samuel Blair, Gastonia—7-15-70
Edward Nelson Booker, Selma—7-3-69
Howard Holt Bradshaw, Winston-Salem—8-11-69
Thomas Hileman Brantley, Concord—4-20-70
Leslie J. Braudwell, Wendell—12-19-69
Dewey H. Bridger, Bladenboro—6-28-70
Thomas Preston Brinn, Hertford—4-28-69
Justus J. Bunn, Concord—1-10-70
Earl Russell Bush, Charlotte—7-29-70
William Silas Cann, Swan Quarter—3-28-70
James Luther Cathell, Wilmington—6-14-70
David A. Coper, Henderson—7-6-70
Sylvester Douglas Craig, Winston-Salem—12-8-69
William Jennings Crawford, Goldsboro—6-22-70
Auley McRae Crouch, Jr., Wrightsville Beach—3-29-69
Auley McRae Crouch, Sr., Wilmington—1-5-70
Amos Gilmore Crumpler, Fuquay-Varina—5-18-70
Robert Edward Daniels, Asheville—7-20-69
Paul McNeely Deaton, Statesville—1-9-70
George Vallerchamp Derickson, Fayetteville—6-25-70
Charles Max Drummond, Winston-Salem—8-29-69
Elias Samson Faison, Charlotte—8-29-69
Robert Thrift Ferguson, Charlotte—6-6-69
William Todd Ferneyhough, Reidsville—1-27-70
Thomas Joseph Ferrell, Waycross, Georgia—5-29-70
Reginald Earle Fiske, Salisbury—2-1-70
William Arthur German, Winston-Salem—7-27-69
James Harrison Gibbs, Hendersonville—3-24-70
Julius Joyce Gibbons, Jr., Lenoir—4-12-70
Grover C. Goodwin, Williamston—6-22-70
Adolphus Bart Greenwood, Asheville—8-3-69
James Gordon Groome, High Point—1-28-70
John Bartlett Hagaman, Boone—5-19-69
Oscar C. Hansen-Pruss, Durham—1-24-70
John P. Harloe, Charlotte—6-3-70
Campbell Harris, Wilson—6-4-70
Walter Benjamin Harvey, Asheville—3-16-70
William Borden Hookes, Tarboro—1-22-70
Melvin Phillip Hoot, Greenville—6-5-70
William Lawrence Howell, Ellerbe—11-21-69
John F. Hunt, Spindale—4-30-70
Henry LeRoy Izlar, Sr., Winston-Salem—8-27-70
Island Lemuel Johns, Winston-Salem—1-11-70
John Ralph Johnson, Dunn—6-11-69
Thomas Duane Jones, Franklin—6-7-70
Glenn Ballentine Judd, Fuquay-Varina—11-6-69
Franklin Stith Kinchloe, Jr., Selma—4-24-69
Marvin Alfonzo Lackey, Shelby—2-19-70
Benjamin Bruce Langdon, Fayetteville—4-4-70
Bernard Patterson Lentz, Wilmington, Delaware—7-4-70
John T. Lloyd, Louisburg—8-26-69
Charles Hamilton Lupton, Sea Level—8-15-70
Cy Kellie Lynn, Valdese—7-10-69
Elbert Alexander MacMillan, Winston-Salem—8-1-70
Richard Smart Major, Hendersonville—7-15-69
Charles Caswell Massey, Charlotte—11-1-69
William Walter Matthews, Eden—4-20-70
Clarence S. Maxwell, Beaufort—7-16-70
James Albertine McClintock, Jr., Durham—3-3-70
Duncan M. McEachern, Wilmington—7-4-70
Hugh Forrest McManus, Sr., Matthews—7-7-70
Thomas Lee McNeil, North Wilkesboro—4-25-70
Samuel Brown McPheeters, Goldsboro—5-25-69
Harry Miller, Asheville—3-19-70
Henry Rankin Miller, Pisgah Forest—7-29-70
Charles Rose Mills, Greensboro—8-22-69
Robert Alexander Moore, Sr., Winston-Salem—8-7-70
Laurimer Jennings Moorefield, Mount Airy—12-9-69
David M. Morrison, Shelby—8-16-70
Miriam Naomi Muldrow, Whiteville—4-14-70
Leone Burns Newell, Charlotte—10-12-69
James Roy Parker, Lumberton—12-4-69
Harold Monroe Peacock, Sea Level—5-25-70
Charles James Powell, Jr., Wilmington—4-3-70
Frank Howard Richardson, Black Mountain—5-26-70
Walter Joseph Riley, Conover—1-10-70
Edward Mason Robertson, Durham—9-20-69
Keith F. Sanders, Charlotte—4-20-70
Oden Arthur Schaeffer, Coral Gables, Florida—5-19-70
Karl Shepard, High Point—12-12-69
Harry Blake Sherrill, Gastonia—5-18-70
Joseph Art Skaggs, Celina, Ohio—6-25-70
Joseph Elmer Smith, Windsor—6-23-69
Dallas Clearborn Speas, Winston-Salem—4-28-70
William Gear Spencer, Jr., Wilson—10-6-69
Lois Brooke F. Stanford, Durham—7-12-70
H. Frank Starr, Sr., Greensboro—9-24-69
Robert Hatfield Stretcher, Waynesville—9-8-69
Ernest Lee Strickland, Wilson—6-19-69
Charles Franklin Strosnider, Goldsboro—12-9-69
Walter Monroe Summerville, Charlotte—4-16-70
Emmett Ashworth Sumner, High Point—11-7-69
Hunter McGuire Sweaney, Durham—8-4-69
Rives Williams Taylor, Exford—8-23-70
Luman Harris Tenney, Ayden—3-17-70
Walter Lee Thomas, Jr., Durham—4-18-70
Claude Durant Thompson, High Point—6-26-69
Adam Tredwell Thorp, Jr., Rocky Mount—4-21-69
Welcome Blaine Tilton, Asheville—7-10-70
William Troy Turlington, Jr., Jacksonville—7-21-70
Carl Van Tyner, Eden—11-28-69
Bruce Ensor Walls, Winston-Salem—1-4-70
Raymond A. Warburton, Durham—6-22-69
Walter T. Watson, New Bern—6-16-69
Perry H. Wiseman, Henrietta—1-11-70

Physicians Reported DECEASED as of November 15, 1970

INDEX TO ADVERTISERS

Beltone Hearing Aid Service 100, 101
Biomedical Laboratories, Inc. 106
Cancer Information Service 30
Crumpton, J. L. and J. Slade, Inc. 2
Dairy Council 102
W. F. Evans & Associates, Inc. ..... Third Cover
First-Citizens Bank 29
Golden, Ralph J. Insurance Agency 6, 7, 8, 9
Insurance Consultants, Inc. 187
Medical-Dental-Hospital Bureau of N. C., Inc. 187
Medicenter of Raleigh 5
Mutual of Omaha ..... Second Cover
New England Life 10
N. C. Blue Cross & Blue Shield, Inc. .... Fourth Cover
Pilot Life Insurance Company 99
Winchester Surgical Supply Company
Winchester-Ritch Company 27

SERVING THE BUSINESS SIDE

OF YOUR PRACTICE

A Professional Collection Service

MEDICAL-DENTAL-HOSPITAL BUREAU OF N. C., INC.
MRS JANE WHITEFIELD, Executive Director
Phone 489-3341 / P. O. Box 8512 / Durham, N. C. 27707
Phone 782-3070 / 3700 Computer Drive, Raleigh, N. C. 27609

Announcing . . . *a new concept of insurance service for professional men in North Carolina . . .*

G. Hal Coble

Clyde W. Mitchell

R. S. Duke

W. S. Mahood, LL.B.

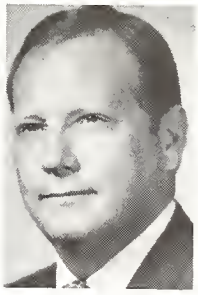
John A. Cates

. . . professional career life underwriters who offer a counseling service in the selection of the best insurance coverage for each individual case, through their affiliation with leading life insurance companies specializing in establishing Professional Associations.

Insurance Consultants, Inc.

"dedicated to personal service"

618 North Boylan Avenue 832-7522 Raleigh, North Carolina